PRICE ONE PENNY.

The Sydney Morning Herald.

24 PAGES. PRICE 1d.

No. 21,986. Registered at the General Post Office, Sydney, for transmission by post as a Newspaper.

SYDNEY, SATURDAY, JULY 4, 1908.

SUMMARY.

It is stated that Great Britain and Russia are in close and amicable accord during the Persian crisis.

The Persian troops who surrounded the British Legation at Teheran have been withdrawn.

There is growing excitement at Hull and Grimsby owing to the activity of the German fisheries protection torpedo boat.

It is asserted that the German boat is harassing and seizing British trawlers.

At the Congregational Congress in Edinburgh, Sir Albert Spicer, M.P., was elected president and Dr. Fordyce one of the vice-presidents.

The president urged the formation of an intelligence department, in order to keep abreast of movements of other countries.

The chairman of the Scottish and British Congregational Unions welcomed the overseas delegates.

Princess Alexander of Teck distributed the prizes awarded for the display of women artists' work in the New South Wales pavilion at the Exhibition.

Lord Loreburn has introduced a bill to increase the colonial members of the Judicial Committee of the Privy Council to seven.

It is proposed to give the Court power to summon as assessors Judges and ex-Judges of India and the autonomous colonies.

The degree of D.C.L. has been conferred on Sir Hector Carruthers by the University of St. Andrews.

Sir Hector, in his speech, stated that experience had much modified his opposition to the enfranchisement of women.

He added that women in Australia had not won the franchise by resorting to antics.

Ten thousand claquers are assembling at Denver for the Democratic Convention, and great efforts are being made to arouse enthusiasm.

Tammany Hall has sent five train loads of politicians, with £25,000 in loose change, and great quantities of wine, beer, and cigars.

The Secretary of State for War considers it satisfactory that 170,000 men have joined the territorials army up to the end of June.

Count Zeppelin's aerial warship made a successful flight at a great height from Lake Constance to Zurich and Lucerne and back.

Several native officers at Hanoi are to be tried by court-martial on a charge of inciting Tonkingese to rise against the French.

A burglar broke into Mr. H. Vardon's house at Totheridge, Hertfordshire. All the golf trophies and medals of the ex-champion were stolen.

The British strawberry crop is phenomenal, and is estimated to be worth £1,000,000.

The editor of "Hind Swarajya," of Bombay, has been sentenced to three years' imprisonment for publishing seditious articles.

The Moors who captured a British subject outside Tangier have been informed that Great Britain will not pay a penny ransom.

Lancashire beat Notts by three wickets. Yorkshire has not lost a match this season.

Ritchie and Wilding won the lawn tennis doubles championship, beating Gore and Barrett.

The Cabinet yesterday discussed the programme of measures to be submitted to Parliament, which opens on the 21st inst.

The Citizens' Committee has practically decided on its programme for the reception of the American fleet.

It is suggested that rifle matches should be arranged, in which the visitors might compete.

The Automobile Club has placed its cars at the disposal of the Admiral and officers of the fleet.

A proposal has been made to raise a fund by shilling subscriptions among women for presenting a silk flag to the Admiral.

The New South Wales Sheepbreeders' Association's annual show was officially opened by the Governor yesterday.

When he came to Sydney, his Excellency said, a bale of wool was worth £9 6s 4d, whereas it had now increased to about £14 3s 11d.

At the show banquet the Minister for Agriculture said the Danysz microbe had not been lost sight of.

A department had been established to experiment, with a view to bringing about the destruction of rabbits.

Mr. J. P. Bray, the Consul-General for the United States, paid his first official visit to the Lord Mayor yesterday.

A conference has been arranged between the proprietors of the Eskbank ironworks and the men in regard to the reduction of wages.

At the annual meeting of the Church Society for the diocese of Sydney the financial position was said to be unsatisfactory.

The committee stated that the revenue of the society was seriously affected by the lack of union among the members of the Church.

The Minister for Agriculture has received word from the East that the wheat harvests in Japan and China will not be as good as anticipated.

A reception was accorded to Professor Henry Jones, of Glasgow, in the great hall of the University last night.

The business paper for the annual conference of the Farmers and Settlers' Association, which begins on July 28, is an extensive one.

Light railways, railway extension, and reduced freights will be advocated, as well as the better management of stock trains.

Other matters to be dealt with include land settlement, local government, rural workers' union, and Federal unification.

The civic authorities are carrying out a vigorous policy of park improvement.

In Hyde Park and Wynyard Park all the railings are down, and the grounds have been made more attractive.

The members of the South Australian Wheat Commission are expected to arrive in Sydney to-day.

The commission is desirous of ascertaining whether New South Wales methods are an improvement on those of South Australia.

Special attention will be paid to the question of elevators and the storage of wheat at country stations.

The Special Local Option Court has decided that the existing licenses in the Bathurst electorate should be reduced by eight.

The Auditor-General is arranging in Adelaide a Commonwealth Audit Department, similar to the system in other States.

Messrs. Dutton and Aunger, who are motoring from Adelaide to Fort Darwin, have covered 417 miles of their journey.

The Chapter of St. Andrew's Cathedral has protested against the decision of the City Council in regard to Sunday concerts.

Vigorous action is likely to be taken by the North Sydney Council with respect to unsightly hoardings.

The Federal Treasurer's estimate of Commonwealth revenue for June has been exceeded.

He had estimated the revenue at £1,000,000, while the sum actually received was £1,154,758.

Sir William Lyne says the effect of the new protection on wages was automatic, and, in that respect, it was superior to wages boards.

Mr. Perry said at the sheepbreeders' banquet he had been told he would bring about war with South Africa over the fodder prohibition.

"Well," he said, "Let it come." He had his duty to perform to the stockowners of the State.

The Royal Artillery Band of Newcastle-on-Tyne was accorded a splendid reception in the Brisbane Botanical Gardens yesterday.

The establishment of a Commonwealth analytical laboratory was confirmed at a meeting of the Executive Council yesterday.

During the next three years a sum of £3,100,000 will be required for telephonic and telegraphic works in the Commonwealth.

A listless market prevailed yesterday for silver, tin, and copper stocks, business being on a limited scale.

The spurt in Charters Towers gold shares eased off considerably, and prices in some cases showed a weakening tendency.

To-day's Forecast.—Cloudy to showery on the central and southern coast, and mists or light showers south of the Murrumbidgee; otherwise fine, with cold frosty nights.

TWO IMPORTANT EVENTS,

FARMER'S BONUS SALE

AND

THE GLORIOUS FOURTH.

Our Summer Xmas, Freedom's Jubilee,
When every summit, topmast, steeple, tower,
That owns her Empire spread her starry flower.
—O. W. Holmes.

The Glorious Fourth, in view of the forthcoming visit of the United States Fleet, assumes more than ordinary importance, and thus we have two most important events—the Celebration and Farmer's Bonus Sale.

To our American friends and patrons we give cordial greetings. May the two great branches of the Anglo-Saxon Races ever stand shoulder to shoulder, one and indivisible!

COLD NOSES AND COLD TOSES.

This reminds us of a question asked us by a friend a few days ago, as follows:—If King Coal's cold nose was as cold as King Coal's cold toes, and King Coal's cold toes were colder than King Coal's cold nose, who knows how cold King Coal's cold toes would be, or how much colder King Coal's cold toes would be than King Coal's cold nose?

Which reminds us again that no toes nor no noses need be cold if their owners will buy one of

FARMER'S ROOM WARMERS.

They are selling fast, and no more convenient, cosy, and comfortable warmer could be imagined. No Dust, No Ashes, No Smell, No Danger.

These Warmers range from 15/ each up to 40/; they consume a minimum of kerosene, can be carried from room to room, and have many advantages over a wood, coal, or coke fire.

CALL AND SEE ROOM WARMERS IN OUR GEORGE-STREET SHOP.

WARM WINTER FURS,

TWO EXTRA REDUCED LINES.

Just to clear out these two lines we have made a further reduction, and still we allow the Bonus. Remember, too, they are all bright, clean, new, fashionable Furs.

	Usual Price.	Reduced to
SHAPED MARMOT STOLES, 72 inches long, lined satin, 2 tails above waist, and 4 tails at end, with chain fastener	32/6 ..	15/6
SHAPED MARMOT STOLES, 76 inches long, lined satin, chain fastener, with 2 tails and ornaments, or 4 tails above waist and 4 tails at end	45/ ..	21/

ALL LESS THE BONUS, 2/ in £.

PLEATED CHIFFONS,

ONE-THIRD THEIR REGULAR PRICES.

	Usual Price.	Sale Price.
6-Inch Pleated Chiffon, double ribbon edge, in champagne and navy	/10½ ..	/8 per yd.
6-Inch Pleated Chiffon, double tuck, with chiffon ruche edging, in navy only	/10½ ..	/8
6-Inch Pleated Chiffon, with ribbon edge, in white and cream only	/9 ..	/7½
10-Inch Pleated Chiffon, with double ribbon and chiffon edge	1/3 ..	/5½
10-Inch Pleated Chiffon, in white and cream only	/10½ .. per yd.	2/11 per doz.
12-Inch Pleated Chiffon, in cream only	/10½ .. per yd.	/8½ per yd.
18-Inch Crinkled Pleated Chiffon, in white and cream	2/6 ..	1/3

Also many other lines in Chiffon equally reduced, and all less the Bonus 10 per cent.

ALL LESS 10 PER CENT.

MANY ATTRACTIVE REDUCTIONS

In Mantles and Jackets, in Ladies' Coats and Skirts, in Silks and Dress Fabrics, in Shadenet and Ribbons, in Gloves and Lace Goods—and in many other lines there are Sweeping Reductions, and Everything Less the Bonus.

FARMER AND COMPANY, LIMITED,

PITT, MARKET, AND GEORGE STREETS,

SYDNEY.

'Phones, 72, 279, 9539, 5155, 5156.

DON'T FORGET THE ONION—

THE HEALTH PROMOTER.

The UNIVERSAL ESTEEM to which the Onion has attained is to be attributed to its wonderful health-giving properties. Apart from that, it is a MONEY-MAKER for the farmer who cultivates it intelligently. EVERY GARDEN should have an ONION Bed, and NOW is THE TIME to sow Onion Seed.—

ANDERSON'S MARKET MODEL, The Best Brown Onion.	6/ per pound.
BROWN GLOBE, BROWN SPANISH,	Leading sorts, 5/ lb.
SPANISH GLOBE, A delicate and delicious table sort.	6/ lb.
EXTRA EARLY YELLOW GLOBE, EXTRA EARLY FLAT RED,	5/ lb.
SILVER KING, LARGE WHITE, SILVERSKIN, PICKLING,	6/ lb.

POST FREE in N.S.W. at prices quoted.

For Private Use the above varieties are standard sorts.

For Market Gardening Requirements the foregoing list is the Best.

For full particulars re cultivation see Anderson's Manual, 1/9 post free.

Anderson's Catalogue free.

ANDERSON AND CO.,

SEEDSMEN, 309 GEO.-ST, SYDNEY.

SEARL'S SIX CHOICE VIOLETS.

LA FRANCE, very large, metallic blue, 6d each, 5s dozen; post free, 3s 6d.

ADMIRAL AVELLAN, rich purplish crimson, 3d each, 2s 6d per dozen; post free, 3s.

PRINCESS OF WALES, medium blue, 3d each, 2s 6d per dozen; post free, 3s.

COUNT BRAZZA, double white, 3d each, 2s 6d per dozen; post free, 3s.

MARIE LOUISE, double rich lavender, 3d each, 2s 6d per dozen; 3s post free.

MAY DAVENPORT, pale blue, single, 3d each, 2s 6d per dozen; post free, 3s.

THE SET, 1s 9d, POST FREE.

Violets should be planted at once, and all other plants, such as Roses, Carnations, Shrubs, and Fruit Trees. See our Catalogue (which is post free) for instructions.

SEARL'S, Nurserymen, 86 KING-ST, SYD.

A SET of Fruit Trees, especially selected for the Cumberland District. One each of Apple, Apricot Cherry, Nectarine, Peach, Pear, Plum (Eng. and Jap.), Persimmon, Quince, Fig, and Almond. Delivered in Sydney and suburbs for 12s. Ask for complete catalogue. SHEPHERD'S, 2/2 Pitt-street, Sydney.

RYE, Clover, Rib, Burnet, Cocksfoot, and all other Grass Seeds; Dwarf Essex Rape Seed, Thousand Headed Kale, Lucerne Seed, and other Forage Crops; Seed Wheat, Seed Oats, Seed Peas, Seed Beans, Seed Potatoes. Lowest quotations and best quality at FOSTER and SONS, 194 (only) Sussex-st, S'd. Estab. 1860.

A PROGRESSIVE DIETARY,

SUITED TO THE GROWING DIGESTIVE POWERS.

THE "ALLENBURY'S"

FOOD

The "Allenbury's" Milk Foods are an easy of digestion as maternal milk, and promote both vigorous and healthy growth. They provide a pure milk diet for the young infant, and will be found especially useful in hot climates.

ALLEN and HANBURY'S, Ltd., LONDON;

BRIDGE and LOFTUS STREETS, SYDNEY.

BRASCH'S CORNER

IS BEING RESUMED

by

THE CITY COUNCIL.

PULLING DOWN BUILDING.

STOCK MUST BE CLEARED

IN ALL DEPARTMENTS.

SALE NOW BOOMING.

SENSATIONAL PRICES.

REUBEN BRASCH,

LADIES AND GENTLEMEN'S OUTFITTER,

HYDE PARK CORNER,

OXFORD-STREET.

OPEN UNTIL 10 O'CLOCK TO-NIGHT.

SHIPPING.

P. AND O. COMPANY'S
ROYAL MAIL STEAMERS.

FOR MARSEILLES, PLYMOUTH, AND LONDON, FIRST AND SECOND SALOON ONLY.

Steamer.	Tons.	Commander.	Leave Sydney, Noon.
CHINA	7,912	E. Street	July 9
MOLDAVIA	10,000	E. H. Gordon	July 18
†HIMALAYA	6,898	W. L. Broun, R.N.R.	Aug. 1
MACEDONIA	10,500	C. D. Bennett, R.N.R.	Aug. 15
MONGOLIA	10,000	C. P. Preston, R.N.R.	Aug. 29
INDIA	7,911	F. W. Viberti, R.N.R.	Sept. 12

PASSAGE MONEY TO LONDON, £47 16s to £82 10s.
Ditto, Return, £69 6s to £123 4s.
Through Fares quoted to New York, via Suez. Fares from £45 2s to £81 8s.
SPECIAL HOLIDAY RETURN TICKETS TO COLOMBO are now issued, and are interchangeable with the other Mail Lines. Fares from Sydney: £45 2s First Saloon; £31 18s, Second Saloon.

A. GORDON WESCHE,
63 Pitt-street. Acting Superintendent in Australia.

THE ABERDEEN LINE.

DURBAN, CAPETOWN, PLYMOUTH, and LONDON, CALLING AT MELBOURNE AND FREMANTLE.
REGULAR SERVICE.
Discharging at Durban Wharf.

*MARATHON	6,850 Tons	H. A. Schleman	Noon, July 17
SALAMIS	4,508 Tons	R. M'Killiam.	Noon, Aug. 14
†PERICLES	11,400 Tons	A. Simpson ...	Noon, Sept. 11

† New Steamer. * Twin Screw.

Saloon, FARES: Third-class.
London, from £57. £16 to £20.
Cape and Durban, from £31/10/. £13/13/ to £17/17/
Return and Stop-over Tickets interchangeable with LUND'S BLUE ANCHOR LINE.
ROUND-THE-WORLD TICKETS FROM £126/10/.
SALOON CABINS on upper and bridge decks.
THIRD-CLASS ACCOMMODATION of the highest standard.
Pamphlets, Time-tables, etc., on application.
LUGGAGE received only on day of sailing.
DALGETY and COMPANY, Ltd., Agents in Australia.

S.S. MARATHON, FOR BRISBANE.

The Steamer MARATHON, 6800 tons, will sail for BRISBANE, THIS DAY, SATURDAY, at noon, from Dalgety's Wharf, Miller's Point.

FARE: SINGLE, £3; RETURN, £5 10s.
(Available by Aberdeen Line or Rail.)

DALGETY and CO., Ltd., Agents.

WHITE STAR LINE.

DURBAN, CAPETOWN, PLYMOUTH, and LONDON, Twin-screw Steamers.
AFRIC, 12,000 Tons.—To sail about JULY 10.
SUEVIC, 12,500 Tons.—To Sail about AUGUST 8.
PERSIC, HUNIC, and MEDIC to follow.

FARES: Capetown to Durban, £15 15s to £24 3s;
LONDON, £19 to £30.
New York, Boston, etc., £35 5s to £36 5s.
ONLY ONE CLASS OF ACCOMMODATION.
Pamphlets, Time-tables, and all other information on application.
LUGGAGE received only on day of sailing.
DALGETY and CO., Agents in Australia.

SHAW, SAVILL, AND ALBION LINE.
LONDON, via NEW ZEALAND.
Calling at Monte Video and Rio De Janeiro.
REGULAR MONTHLY SAILINGS of High-class Mail Steamers, carrying 1st, 2nd, and 3rd class passengers.
The Twin-Screw Steamer CORINTHIC, 12,231 Tons, to sail from New Zealand on or about JULY 10.
FARES from Australia—

	To London.	To Monte Video or Rio de Janeiro.
Saloon	From £41	From £30
Third-class	From £18	From £16 10s

All information on application to
DALGETY and COMPANY, Limited, Agents.

MESSAGERIES MARITIMES.

FRENCH MAIL STEAMERS.
TO LONDON, VIA
BOMBAY AND PARIS.

Steamer.	Commander.	Sydney, Noon.	Melbourne, 1 p.m.	Adelaide, 1 p.m.
		1908.	1908.	1908.
NERA	Schmitz	July 13	July 16	July 18
SALAZIE	Allland	Aug. 10	Aug. 13	Aug. 15
DUMBEA	Boyer	Sept. 7	Sept. 10	Sept. 12
VILLE DE LA CIOTAT	Barillon	Oct. 5	Oct. 8	Oct. 10

PASSAGE MONEY:
£27 6s to £82 10s, including table wines.
ENGLISH SPOKEN ON BOARD.
EXCURSION TICKETS TO COLOMBO, interchangeable with all Mail Companies, issued at greatly reduced rates.
WINTER EXCURSIONS TO THE SUNNY ISLANDS OF THE PACIFIC. HEALTHY CHANGE AND REST. 11 or 18 days' Trip. SPECIAL FARES on application.

J. LOTH, Acting General Manager in Australia,
Tel., 3778. 57 Pitt-street, Sydney.

N.D.L.

IMPERIAL MAIL STEAMSHIPS,
TO LONDON AND THE CONTINENT,
VIA COLOMBO, SUEZ, NAPLES, GENOA, SOUTHAMPTON, ANTWERP, and BREMEN.

Steamers.	Tons.	Commander.	Sydney, 1.30 p.m.
*SEYDLITZ	8,000	A. Ahlborn ...	July 31
*BROEN	8,022	C. Nahrath ...	Aug. 8
*TORGIL	9,000	J. Andersman	Noon, Aug. 14
*GNEISENAU	8,081	H. Bolte	Oct. 3
*SEYDLITZ	8000	A. Ahlborn ...	Oct. 31

* Twin-screw Steamers.
Passage Money to London, £15 to £32 16s.
Passage Money, Return, £27 to £123 4s.
ROUND-THE-WORLD, FROM £156 10s.
REDUCED RATES THROUGH TO NEW YORK.

COLOMBO AND RETURN.

Reduced Tickets, £16 2s 1d, and £21 18s 1d. Available for Return by other Mail lines.

TO MANILA, CHINA, AND JAPAN.

From MELBOURNE and SYDNEY, via BRISBANE, SIMPSONHAFEN, and FRIEDRICH WILHELMSHAFEN, connecting at Hongkong with the FORTNIGHTLY EXPRESS MAIL SERVICE of the N.D.L. from Japan and China to Europe.

Steamer.	Melbourne.	Brisbane.
MANILA	July 28	July 29
PRINZ WALDEMAR	Aug. 25	Aug. 27
PRINZ SIGISMUND	Sept. 22	Sept. 24

Passengers Booked through to Europe and America, either via Suez, Vancouver, or San Francisco.
Linen washed on board.
LOHMANN and CO.,
General Agents, 7 Bridge-street.
Tel., 698.

LUND'S BLUE ANCHOR LINE.

TO NATAL (DURBAN), CAPETOWN, and LONDON, via MELBOURNE and ADELAIDE.
The fine Steamers of this line will leave Sydney on the undermentioned dates, at noon:—

Steamer.	Tons.	Captain.	Sails.
*ORELONG	7864	W. C. Simonds.	July 24
*COMMONWEALTH	6611	T. J. Hine	Aug. 29
WAKOOL	5013	R. W. Warren ...	Sept. 19

* Twin Screw.
FIRST SALOON AMIDSHIPS.
Largest and Best-appointed Cabins in the Trade.
THIRD-CLASS CABINS fitted with every comfort.
FARES:—London: First Saloon, £57.
Third Class, £16, £18, and £20.
NATAL and CAPETOWN: First Saloon, £31 10s.
Third Class, 13, 15, and 17 Guineas.
Round-the-World Tickets, from £126 10s.
RETURN AND STOP-OVER TICKETS INTERCHANGEABLE WITH THE ABERDEEN LINE STEAMERS.
For Illustrated Pamphlets, Plans, etc., apply to
GILCHRIST, WATT, and SANDERSON, Ltd., 7 Bent-st.

LONDON, LIVERPOOL, AND GLASGOW.

OCEAN STEAMSHIP CO., LTD.
The Fast Steamer

DARDANUS,

4853 Tons, H. NICHOLAS, Master,
will be despatched on the 15th JULY.
For freight, etc., apply to
GILCHRIST, WATT, and SANDERSON, Ltd.,
Tels., 155, 876. Agents, 7 Bent-street.

WOOL received at Central Wharf Stores.

E. AND A. MAIL LINE
TO
MANILA, CHINA, AND JAPAN,

THE STEAMSHIP EASTERN,
3600 Tons, W. G. McARTHUR, Commander,
will sail from the Company's Wharf,
TO-DAY, SATURDAY, at 11.30 a.m.

GIBBS, BRIGHT, and CO., Managing Agents,
EASTERN AND AUSTRALIAN S.S. CO., Ltd.,
37 Pitt-street, Sydney.

AUSTRALIAN UNION LINE.

The fast Tyser Line Steamship
STAR OF NEW ZEALAND,
4417 Tons Register, E. D. Beck, Commander,
will be despatched from SYDNEY on or about the 25th July, taking REFRIGERATED and GENERAL CARGO at lowest current rates of freight.
For all particulars apply to
GIBBS, BRIGHT, and CO., TYSER and CO. | Joint Agents.

THE NEW ZEALAND SHIPPING COMPANY'S
ROYAL MAIL STEAMERS
NEW ZEALAND TO LONDON, VIA
SOUTH AMERICA.
Calling at Monte Video, Teneriffe, Plymouth.
Thus avoiding the intense heat of the Red Sea.
SUPERIOR PASSENGER ACCOMMODATION FOR ALL CLASSES OF PASSENGERS.

Steamer.	Tons Register.	Sailing from New Zealand.
*RUAPEHU	7,885	30th July, 1908.
*RIMUTAKA	7,982	27th Aug., 1908.
*ONGARIRO	7,600	24th Sept., 1908.

*Twin Screw.
The Most Direct Route from Australia to the ARGENTINE.
THE NEW ZEALAND LOAN AND MERCANTILE AGENCY COMPANY,
Agents, Sydney.
GIBBS, BRIGHT, and CO., Agents, Newcastle.

BALLINA AND TWEED RIVER.—S.S. MOKAU, from Albion Wharf, foot Market-street, MONDAY Next. Cargo rec'ved daily. Tel. 6.
A. V. CORRIGAN and CO.

ORIENT-ROYAL MAIL LINE.

For Plymouth and London, via Naples and Marseilles, sailing at Fremantle (W.A.), Colombo, transhipping to all Indian ports and Suez Canal ports:—

R.M.S.	Tons.	Commander.	Sydney, Noon.	Mel., 1 p.m.	Adel., 1 p.m.
OROYA	6,297	Lawe	July 11	July 14	July 16
*ORTONA	8,000	Collins ...	July 25	July 28	July 30
*OMRAH	8,282	Symons ...	Aug. 8	Aug. 11	Aug. 13
ORUBA	5,971	Plunkett.	Aug. 22	Aug. 25	Aug. 27
ORMUZ	6,465	Shelford.	Sep. 5	Sep. 8	Sep. 10

* Twin Screw.

SALOON: Single, £41 16s to £82 1 ..turn, £66 6s and £132 4s. Return Tickets available for Two Years.
3rd Class (liberal dietary scale), £17; £19, £21.
FREMANTLE: Saloon, £8 to £11; Third, £5 5s.
THROUGH FARES TO NEW YORK QUOTED.

PLEASURE TRIPS TO BRISBANE.

Steamer.	Leave Sydney.	Arr. Brisbane.	Leave Brisbane.	Arr. Sydney.
Ortona	July 14	July 16	July 18	July 20
Omrah	July 28	July 30	Aug. 1	Aug. 3

Ordinary First-class Rail Return Tickets from Brisbane available for return by these steamers.

HOLIDAY TRIPS TO COLOMBO.

Fares, including rail and hotel expenses, on application, Martin-place, opposite G.P.O.

DAVID ANDERSON,
General Manager in Australia.
Martin-place (opp. G.P.O.).

HOMEWARD PASSAGES!
All Lines. All Routes. All Classes.
Before taking your Tickets to Europe, America, Japan, India, South Africa, etc., write for Illustrated Travellers' Gazette and Sailing List, Post Free.
THOS. COOK and SON, Challis House, SYDNEY.

CANADIAN-AUSTRALIAN

ROYAL MAIL LINE.

THE ALL-RED ROUTE.

AORANGI sails 1 p.m., MONDAY, JULY 6, Flood's Wharf, Circular Quay.

SPECIAL NOTICE TO PASSENGERS:—
All heavy baggage must be alongside the ship before 11 a.m. Monday.

UNION S.S. CO. OF N.Z., Ltd., Managing Agents, 250 George-street, Sydney.

UNION LINE.

Steamers are despatched as follows, weather and other circumstances permitting, from the Company's Wharves, Margaret and Sussex streets. Cargo will not be received within two hours of steamer's sailing.

NEW ZEALAND.

For AUCKLAND, GISBORNE, NAPIER, WELLINGTON, LYTTELTON, DUNEDIN—
MOANA, WEDNESDAY, July 15, at 1 p.m.
MOKOIA, WEDNESDAY, July 29.
For WELLINGTON, LYTTELTON, DUNEDIN, BLUFF, HOBART, and MELBOURNE (Transhipping to our ports)—
MAITAI, TO-DAY, SATURDAY, July 4, at 1 p.m.
WARRIMOO, SATURDAY, July 11.

TASMANIA.

For HOBART DIRECT—
ZEALANDIA, TUESDAY, July 14, 1 p.m., July 28.
From HOBART.—July 7, 21.
For LAUNCESTON, via EDEN—
WARATIPI, WEDNESDAY, July 8th, at 10 a.m.
From LAUNCESTON.—July 15.
For DEVONPORT, BURNIE, STANLEY, BEAUTY PT.—
KARITANE, MONDAY, July 6, at noon, from Druitt-street Wharf. (Cargo only.)

SOUTH SEA ISLANDS.

For FIJI (Lautoka, Suva, Levuka), SAMOA (Apia), TONGA (Vavau, Haapai, Nukualofa), thence to AUCKLAND—
ATUA (Twin Screw), TUESDAY, JULY 21.
For TONGA (Nukualofa, Haapai, Vavau), SAMOA (Apia), FIJI, thence to Sydney—
TOFUA (Twin Screw), from Auckland, TUESDAY, July 21.
For FIJI DIRECT (Suva and Levuka), from Auckland—NAVUA (Twin-screw), WEDNESDAY, July 8.

EASTERN PACIFIC SERVICE.

For RARATONGA and TAHITI—
HAUROTO (from Auckland), TUESDAY, July 7.

FROM MELBOURNE.

For NEW ZEALAND PORTS—
MOURAKI, WEDNESDAY, July 8.
For LAUNCESTON—
LOONGANA (Turbine Steamer), July 4, 9, 14, 18, 23, 28.
ROTOMAHANA, July 7, 11, 16, 21, 25, 30.
From LAUNCESTON—
LOONGANA (Turbine Steamer), July 7, 11, 16, 21, 25, 30.
ROTOMAHANA, July 4, 9, 14, 18, 23, 28.
For N.W. COAST PORTS (TAS.)—
, 25, 30.
For COAST PORTS (TAS.)—
OONAH, EVERY TUESDAY and FRIDAY.
For STRAHAN, ZEEHAN, REGATTA POINT, and HOBART—
WAINUI, TUESDAY, July 7, at noon.

Tickets available for stop-over or return by Huddart, Parker, and Co.'s Steamers.
For Leaflets and full particulars apply to
UNION STEAM SHIP COMPANY OF NEW ZEALAND, Limited.
FREDK. W. JACKSON, Manager.
Office: 230 George-street, near Bridge-street.

ISLAND EXCURSIONS.

THE NEW TWIN-SCREW STEAMER

ATUA, 3500 TONS,

will be despatched

TUESDAY, JULY 21,

for Lautoka, Suva, Levuka, Apia, Vavau, Haapai, Nukualofa, thence to Auckland, to be followed every 28 days by the Twin-screw Steamer

TOFUA, 4200 TONS,

specially designed for tropical waters, having electric lights, etc., and perfect ventilation throughout. All cabins are on the upper deck. On arrival at Auckland passengers can proceed to Sydney and Melbourne at frequent intervals.

These tours can be made with the greatest comfort at any time from April to November, the climatic conditions in the islands being usually most pleasant during that time. Tickets available for extended periods.

For Booklet, Time-table, and all information, apply to
UNION STEAM SHIP COMPANY OF NEW ZEALAND, LIMITED.

GERMAN-AUSTRALIAN S.S. CO.,

NO. 1 LINE.

S.S. OTTENSEN

will be despatched from Sydney on or about JULY 25 for

ANTWERP AND HAMBURG,

Via Suez Canal.
To be followed by S.S. ITZEHOE.

Wool and other Cargo received at the Stores of the Stevedoring and Shipping Co., Ltd., Woolloomooloo.

NO. 3 LINE.

S.S. REICHENBACH

will leave Sydney about JULY 20,
for MARSEILLES, HAVRE, AMSTERDAM, and HAMBURG, via MACASSAR, BOURABAYA, SAMARANG, BATAVIA, and PADANG, via Torres Straits.

Cargo booked to all Eastern and European Ports on through Bill of Lading.

ACCOMMODATION FOR STOCK.

NO CARGO RECEIVED ON DAY OF SAILING.

For Freight, etc., apply to
GENERAL AGENCY,
GERMAN-AUSTRALIAN STEAMSHIP COMPANY,
6 O'Connell-street.

Telephones—
Offices: 1026, 2270.
Wharf: 356 William-street.

CHINA NAVIGATION COMPANY, LTD

MANILA, CHINA, AND JAPAN,
via
ZAMBOANGA, PORT DARWIN, THURSDAY ISLAND, AND QUEENSLAND.

Steamer.	Tons	Commander.	Leave Sydney 11 a.m.
*TAIYUAN	2360	L. DAWSON ...	JULY 4
TSINAN	2300	R. PINLAYSON	JULY 25
CHANGSHA	2300	GEO. W. REDY.	AUG. 4
TAIYUAN	2360	L. DAWSON ...	SEPT. 5

Saloon amidships. All large, cool, two-berth cabins, fitted with electric fans. Surgeon carried.
*Omits Port Darwin.
SPECIAL THROUGH BOOKINGS TO EUROPE, via Japan, Canada, and U.S. America.
G. S. YUILL and CO., Ltd.,
Managing Agents in Australia.

ARCH. CURRIE AND CO.'S AUSTRALIAN AND INDIAN LINE.

S.S. GRACCHUS, 3800 Tons,
will be despatched for
COLOMBO, MADRAS, and CALCUTTA
ABOUT JULY 15th.

S.S. ITONUS, 7500 Tons,
will be despatched for
CALCUTTA, via RANGOON,
IN EARLY AUGUST.

STEAM TO JAVA PORTS AND SINGAPORE.

S.S. DARIUS, 4000 Tons,
will be despatched for
BOURABAYA, SAMARANG, BATAVIA, and SINGAPORE,
from Sydney,
ABOUT JULY 20th.

TO BE FOLLOWED BY S.S. EURYALUS.

These Two Steamers run regularly to above ports at intervals of about five weeks.
The Euryalus is available for Fruit, Meat, Butter, etc., in her Refrigerating Chamber.
Excellent Modern Passenger Accommodation.
For freight and passage apply to
ARCHD. CURRIE and CO.,
82 Pitt-street.
Tel., 3357.

COMPLETE Four-cycle MARINE ENGINES with Propeller, Batteries, etc., built to 1-ton, 2 to 4½ h.p., from £31. CHAPS UP.
Tel., 224 Newtown. Clare-street, Redfern.

BURNS, PHILP, AND CO., LIMITED,
BRIDGE-STREET, SYDNEY,
Agents for Steamers trading to all parts of the World.

COMBINATION ROUND-THE-WORLD TOURS BY ANY ROUTE.

EXCURSIONS AND SPECIAL SAILINGS TO ALL PORTS OF THE AUSTRALIAN CONTINENT.

TO SINGAPORE, PORT DARWIN, JAVA PORTS, AND DUTCH EAST INDIES.

MANILA, HONGKONG, AND THROUGHOUT JAPAN, AMERICA, LONDON, LIVERPOOL, AND ALL PLACES THROUGHOUT EUROPE.

TO THE PACIFIC ISLANDS, NEW HEBRIDES, SOLOMONS, GILBERT AND ELLICE ISLANDS, LORD HOWE AND NORFOLK ISLANDS, FIJI, NEW CALEDONIA, NEW GUINEA, NEW BRITAIN.

TO CALCUTTA, BOMBAY, MADRAS, and throughout INDIA AND THE EAST.

All desiring to travel should write for particulars, when an itinerary will be prepared, showing cost, time occupied, variation of route, etc., etc.
Books, Pamphlets, Maps, Passage, and Freight Schedules on application to
BURNS, PHILP, and CO., Ltd.,
10 Bridge-street, Sydney.

SYDNEY TO SINGAPORE.

MONTHLY SERVICE.
UNDER CONTRACT WITH THE GOVERNMENT OF NEW SOUTH WALES.
Via BRISBANE, THURSDAY ISLAND, PORT DARWIN, SOURABAYA, SAMARANG, and BATAVIA, transhipping for EAST INDIA PORTS at SOURABAYA or BATAVIA.

S.S. AIRLIE, AUGUST 1.
S.S. GUTHRIE, SEPTEMBER 1.

LOWEST PASSENGER RATES.
ENGLAND, via SINGAPORE and CALCUTTA, or CHINA, JAPAN, and SAN FRANCISCO, or VANCOUVER,
ROUND-THE-WORLD TOURS.

EXCURSIONS
to
JAVA, THE GARDEN OF THE EAST.
RETURN FARE, £28.
TIME OCCUPIED FOR ROUND VOYAGE, 30 DAYS, ALLOWING 10 DAYS IN JAVA.
For further particulars apply to
BURNS, PHILP, and CO., LTD.

N.Y.K.
(NIPPON YUSEN KAISHA.)
IMPERIAL JAPANESE MAIL LINE.
EXPRESS MAIL AND PASSENGER SERVICE
to
MANILA, CHINA, AND JAPAN,
calling at
BRISBANE, TOWNSVILLE, and THURSDAY ISLAND.

JAPANESE AUTUMN.
Visit Japan during September, October, and November, when the climate is very pleasant, the autumnal tints being beautifully displayed.
The following magnificent steamers will leave Sydney—

Steamer.	Tons.	Commander.	Noon.
YAWATA MARU	4000	K. Homma	July 15
NIKKO MARU	6000	T. Law Harrison	Aug. 12
KUMANO MARU	5000	N. Mathieson	Sept. 9

Saloon amidships. Two berths only. Each cabin fitted with electric fans. Qualified Surgeon Carried. Linen washed on board at moderate prices.

SPECIAL THROUGH BOOKINGS to all parts of the EAST, AMERICA, and EUROPE.

For full particulars apply
BURNS, PHILP, and CO., Limited,
Managing Agents.

N.Y.K.

NOTICE TO MELBOURNE PASSENGERS.

S.S. YAWATA MARU,
K. HOMMA, Commander,
will continue her Voyage to MELBOURNE from BURNS, PHILP, and CO.'S WHARF,
East Side Circular Quay,
THIS DAY, SATURDAY, 11.30 A.M., JULY 4.

BURNS, PHILP, and CO., Limited,
Managing Agents,
10 Bridge-street.

BRISBANE.—CHAS. O'REILLY (est. 1866), Customs Forwarding Carrier and General Agent, Felix-st.

THE TYSER LINE, LIMITED.
For LONDON, via NEW ZEAL

GOVERNMENT RAILWAYS.

MOOREFIELD RACES.

TO-DAY, SATURDAY.

SPECIAL TRAINS for First and Second Class Passengers will leave Sydney for Kogarah at 12.35, 12.50, 25.55, 1.5, and 1.55 p.m., and for Hurstville at 11.50 a.m.

RETURN FARES: First-class, 1s; Second-class, 9d.

SEASON TICKETS WILL NOT BE AVAILABLE BY SPECIAL TRAINS.

By Order,
(12-4) H. McLACHLAN, Secretary.

New South Wales Government Railways,
Office of the Chief Commissioner,
Sydney, June 30th, 1908.

TENDERS for the undermentioned Works, Supplies, &c., etc., will be received at this office until 12 o'clock noon on the dates specified below:—
MONDAY, 13th JULY, 1908.
THE SUPPLY OF ASBESTOS CEMENT TILES required during the year ending 30th June, 1909. Particulars, Railway Stores, Eveleigh.
THE SUPPLY OF 16,500 FENCE POSTS, 18,000 FENCE RAILS AND 30,000 FENCE DROPPERS, delivered at any station north of Gosford. Particulars on application to the Divisional Engineer, Newcastle Railway Station.
THE PURCHASE and REMOVAL of MATERIAL OF FIVE-ROOMED COTTAGE AT MEADOWBANK. Particulars, Existing Lines Office, Bridge-street, Sydney.
THE ERECTION OF SCAFFOLDING, REPAIRING, LIGHTNING CONDUCTORS, CHIMNEY STACKS, etc., at ULTIMO POWER-HOUSE. Particulars, Existing Lines Office, Bridge-street, Sydney. (Fresh tenders.)
THE SUPPLY OF CEDAR, KAURI, HOOP PINE, and QUEENSLAND MAPLE. Particulars, Railway Stores, Eveleigh. (Fresh tenders.)

Tenders are to be endorsed "Tender for Tiles," or as the case may be.
The Chief Commissioner does not bind himself to accept the lowest or any tender.
By order.
H. McLACHLAN, Secretary.

CENTRAL RAILWAY CAFE,
ON PLATFORM OF SYDNEY STATION.
8-COURSE DINNER, 1s.
AFTERNOON TEAS: Ices, Strawberries, Fruit, and Confectionery, Cakes, etc.
Tobacco and Cigars, Pipes, etc.
MEALS OBTAINABLE FROM 6 A.M. TILL 11.30 P.M.
OPEN SUNDAYS AND HOLIDAYS.
LARGEST, COOLEST, AND BEST APPOINTED REFRESHMENT ROOMS IN THE SOUTHERN HEMISPHERE.
P. HART, Lessee.

GRAHAM'S DAILY COACHES.—Tarana and Oberon. —Meet all passengers and Mail Trains. First-class horses. Special Coaches for parties if req. First-class accommodation and every attention may be obtained at mod. rates. Shooting of all descriptions in abundance. E. S. GRAHAM, Proprietor, Royal Hotel, Oberon.

SUTTON AND CO., GENERAL CARRIERS, N.S.W. RAILWAY CONTRACTORS.
Our Staff are always in attendance at the CENTRAL RAILWAY STATION.
'Phone, 8083. Letters and Wires promptly attended to. We offer special facilities for Removal and Storage of Furniture, Baggage, etc.
Head Office, 17 Pitt-st, Sydney. 'Phones, 17 and 770.

AMUSEMENTS.

TOWN HALL.
Under Direction of J. and N. TAIT.
Commencing
SATURDAY, 18th JULY.
INAUGURAL RECITAL
of
THE AUSTRALASIAN TOUR
of
MARK HAMBOURG.
MARK HAMBOURG.
MARK HAMBOURG.
MARK HAMBOURG.
MARK HAMBOURG.
MARK HAMBOURG.

Messrs. J. and N. TAIT have very great pleasure in announcing the forthcoming series of Recitals by this renowned Pianist. Mark Hambourg has fulfilled the highest anticipations of his many Australian admirers, and he now occupies a position of supreme eminence in the art centres of Europe and America, and is regarded as
THE SUBSTITUTE OF TO-DAY.

FIVE RECITALS
will be
GIVEN IN SYDNEY,
commencing
SATURDAY, JULY 18.

PRICES OF ADMISSION:
6s, 4s, 3s, 2s.

THE BOX PLANS
will be opened on
MONDAY, 13th JULY NEXT,
at
PALING'S.

WONDERLAND CITY, BONDI.
Sole Proprietor ..... WILLIAM ANDERSON.
INAUGURATION OF PLEASANT SUNDAY NIGHTS, TO-MORROW NIGHT, JULY FIFTH.
THE THIEF
having designs on
THE PRINCE OF PILSEN,
Guard of
THE MORALS OF MARCUS,
is decided to Reform, and
SPEND A
Sacred and Classical Pictures. | PLEASANT SUNDAY NIGHT / PLEASANT SUNDAY NIGHT / PLEASANT SUNDAY NIGHT / PLEASANT SUNDAY NIGHT | Sacred and Classical Pictures.
at
THE BEAUTIFUL SEASIDE RESORT.
ENTERTAINING SUNDAY NIGHT CONCERTS.
Two Exquisite Films,
THE CHRISTIAN MARTYRS,
FOR THE SAKE OF HIS FAITH,
And a Host of Others.
ADMISSION FREE. COLLECTION.

TOWN HALL, To-night.—ANDREW BLACK, at Mallinson Song Recitals.

SYDNEY LIEDERTAFEL.
Conductor, Mr. W. Arundel Orchard, Mus. Bac.
145th GRAND CONCERT,
WEDNESDAY NEXT, AT 8 P.M.
Under the Patronage and in the presence of His Excellency the Governor and Suite.
The Society will be assisted by Miss Estelle-Mabel Ward, Contralto (reappearance);
Mr. Winston Knight, Tenor;
Mr. Lawrence Campbell.
Programme will include Felicien David's "THE DESERT," with Orchestral Accompaniment.
EXTRA TICKETS, 4s EACH.
UNRESERVED CHAIRS, 3s EACH.
PLAN AT PALING'S.

TOWN HALL (SYDNEY)
TO-MORROW (SUNDAY) NIGHT.
Nicholas J. Cando (Director).
Ora Pro Nobis (part song) ..... Master Calvin
and Cathedral Choristers.
Nearer, My God, to Thee ..... Miss M. Thorneycroft
Light of the World ..... Mr. F. Golding
Mandolin Solo ..... Mr. C. H. White
Tetrazzo, Ah fors e lui ..... Miss D. Fearnley
Son of My Soul ..... Miss L. Randle
Synarin (recitation) ..... Mr. H. Randell
As Your Hair Grows White ..... Master H. Escher
and Cathedral Choristers.
Consider the Lilies ..... Mr. F. Golding
Ben Bolt ..... Miss Thorneycroft
Mandolin Solo ..... Mr. C. H. White
Robin Adair ..... Miss R. Fearnley
Comin' thro' the Rye ..... (organ)
Narcissus ..... Master Dawson
Like as the Hart (Refrain) ..... Miss Hands
Come Back to the Rush (recitation) ..... Mr. Randell
Hymns of the Old Church Choir ..... Master Dawson
The Moon Hath Raised ..... Mr. V. Duggan
Admission Free. Collection. Concert at 8.30.
Doors open 7.45, not before.

SYDNEY TOWN HALL.
THE N.S.W. STATE MILITARY BAND.
Lieut. W. G. Bentley, Musical Director.
SECOND CONCERT OF WINTER SERIES,
TO-MORROW (Sunday), 5th July, 1908, at 8 p.m.
Artists:
Miss EMMA SUBMEILCH (Mezzo-Soprano).
Mr. FRED. GOLDING (Tenor).
Signor A. TORZILLO (Solo Harp).
A. W. BOOMS, Hon. Sec.

DON'T MISS THE MERRY WIDOW at THE LYCEUM and its Captivating Waltz.

ONE SHILLING Seats at the Town Hall, Mallinson's Songs.

SYDNEY SKATING RINK, LTD.,
PRINCE ALFRED PARK.
TO-NIGHT, SATURDAY,
SPECIAL PROGRAMME.
JULY 22nd,
SECOND FOSTER AND FANCY DRESS CARNIVAL.
Three Sessions Daily.

ZENDA (Fancy Costumier) has Removed to Bondi' chambers, George-st, opp. David Jones, Ltd.

SINGING COMEDIAN, of good education and appearance. Work must be absolutely refined and versatile. Clever Amateur with good repertoire not objected to.
Also Trained SOPRANO (Comedienne), good reader, bright, pretty, petite, and young.
Long Summer Engagement and Liberal Salary to suitable artists.
Address WILL and ROB THOMAS, Proprietors the English Pierrots, St. Kilda, Melbourne.

ONE SHILLING Seats at the Town Hall, Mallinson's Songs.

THE THIEF. THE THIEF.
MATINEE EVERY WEDNESDAY.
Children Half-price to all parts except Gallery.

HER MAJESTY'S THEATRE.
Lessee and Manager .... J. C. WILLIAMSON.
EVERY EVENING AT 8,
J. C. WILLIAMSON
Presents
MARGARET ANGLIN,
THE DISTINGUISHED AMERICAN ACTRESS,
in the
POWERFUL EMOTIONAL PLAY,
THE THIEF,
THE THIEF,
Adapted from the French of Henry Bernstein, by Cosmo Gordon Lennox.
A NOTABLE SUPPORTING CAST:
Mr. GEO. S. TITHERADGE.
Mr. HENRY KOLKER.
Miss SUSIE VAUGHAN.
Mr. SYDNEY STIRLING.
Mr. DION TITHERADGE.

The interest of the Play and the Plot begins with the rise of the curtain, at which time all the characters are on the stage.

MARGARET ANGLIN
AS
MARIE LOUISE VOYSIN.

SOME PRESS OPINIONS.
"Touched the heights of genius."—"Daily Telegraph."
"Audiences will recognise in her an artist of distinguished charm, with a method as finished as to epitomise the best traditions of the French school."—"S.M. Herald."
"Undeniably a great actress."—"News."
"The verdict on Margaret Anglin was expressed in ringing cheers."—"Star."
"A highly imaginative temperament under perfect control."—"Sun."
"A revelation."—"Sunday Times."
"Deserves to be a success, and a very pronounced one."—"Bulletin."

"THE THIEF" is produced by arrangement with Mr. George Alexander, St. James's Theatre, London, from whom J. C. Williamson has purchased the Sole Rights for Australasia.

ABSOLUTELY NO FREE LIST.
Prices as Usual. Box Plan at Paling's from 9.30 till 5; afterwards at the Theatre Office, Market-street. Day Sale at Callow's. Children in arms not admitted.

HER MAJESTY'S THEATRE.
MONDAY, JULY 6.
VICE-REGAL COMMAND NIGHT.

DANCING.
(Modern and Fashionable.)
MR. AND MRS. ROBERTS
(the chief preceptors of the art in Australasia)
quickly impart to their Pupils the NECESSARY ABILITY and Confidence to acquit themselves creditably in the Ballroom, etc., etc.
STRICTLY PRIVATE LESSONS,
Morning, Afternoon, Evening.
SUPERIOR PRIVATE CLASSES,
Every Day and Evening.
Mr. Roberts has just returned to Sydney, having visited London, Paris, Berlin, etc., in quest of the latest and most approved novelties in Fashionable Dancing, Deportment, and Calisthenics.
Lessons may be arranged for between the hours of 9 a.m. and 10 p.m. daily.
160 PHILLIP-STREET (near King-street).

CRITERION THEATRE.
THE RED LAMP.
Box Plan Opens at Elvy's on
MONDAY MORNING.

NEW. JUST OUT. NEW.
A POUND'S WORTH OF MUSIC
FOR
ONE SHILLING.
ECLIPSING ALL OUR PREVIOUS EFFORTS.
EPOCH MAKING.

No. 4.	No. 4.	No. 5.	No. 5.	No. 6.	No. 6.
No. 4.	ALBERT'S AMERICAN ANNUAL.				No. 6.
No. 4.	ALBERT'S AMERICAN ANNUAL.				No. 6.
No. 4.	No. 4.	No. 5.	No. 5.	No. 6.	No. 6.

READ. READ.
THE CONTENTS ARE BETTER THAN EVER.
VOCAL.
1. I'M TYING THE LEAVES.
The Finest Child Song of the Day.
2. YOU'RE JUST THE GIRL I'M LOOKING FOR.
The Famous Swing Song in Mother Goose Panto.
3. AND A LITTLE CHILD SHALL LEAD THEM.
Chas. K. Harris' Latest Success.
4. BOY IN THE SAILOR CAP.
The Terrific Success of Sinbad the Sailor Panto.
5. DREAMING, LOVE, OF YOU.
Song Made Famous on the Edison Record.
INSTRUMENTAL.
6. OUR PANTOMIME LANCERS.
Founded on all Cinderella and Humpty Dumpty "Hits."
7. MR. BLACKMAN CAKEWALK.
Cakewalks are still the go, and this is a Dandy.
8. DANCE OF THE BUTTERFLIES SCHOTTISCHE.
A worthy companion to the Popular "Dance of the Honeybees."
9. SIMPLE SIMON CAKEWALK.
A very fine Ragtime Conception.
10. VALSE COTILLION POTPOURRI.
This number alone is worth the price of the Book.

PRICE of this wonderful collection of the most popular Hits of the Day is only
ONE SHILLING. ONE SHILLING.
ONE SHILLING. ONE SHILLING.

Posted anywhere to your door for One Shilling and Twopence.

Every Item in ALBERT'S AMERICAN ANNUAL No. 6 is full music size, and the songs have all complete words and music.

The above is now on Sale wherever Music is sold, or you may get it direct from the publishers,
ALBERT and SON, American Music Publishers,
127 and 129 King-street, Sydney.
"Where the Music Hits Come From!"

MR. ANDREW BLACK Sings To-night, Town Hall. SEATS, ONE SHILLING.

CHARLES KENNINGHAM'S New vocal Method for any voice, enabling beginners to sing at sight in a few lessons. Terms, from 20s per terms. Particulars at ALBERT'S MUSIC STORES, 127 King-street.

DANCING.—Prof. and Mrs. HOLST, Leigh House Academy, 328 Castlereagh-street. Classes and Private lessons daily by appointment. Usual Class, Monday Evenings. Tel., 4228.

THE MERRY WIDOW at THE LYCEUM and the Waltz Craze every night.

GET YOUR PHOTO TAKEN NOW.
THREE DISTINCT OFFERS. THREE.
WET OR CLOUDY WEATHER MAKES NO DIFFERENCE TO OUR INSTANTANEOUS PROCESS. WE TAKE JUST AS GOOD PHOTOS AFTER DARK AS DURING THE DAY.

FIRST OFFER.
25 Sepone Cabinets and an Enlargement, Framed in Best Australian Oak, and finished in first-class style, and for better than usually sold at double this price. Only 10/6. Excellent Value.
SECOND OFFER.
2nd.—25 Sepone Cabinets and a Beautiful Frame, Enlargement for 15/6. Please note that this is a remarkable offer, and one worthy the attention of those desirous of an up-to-date and artistic Picture. YOU SHOULD SEE THIS OFFER.
THIRD OFFER.
3rd.—25 Sepone Cabinets and a Framed Enlargement for 21/. This Frame alone is worth all the money. It is of three-ply Veneer imported Oak, the whole Frame being cut out of a large sheet of Oak, and in only one piece; there are no joins in it. Splendid Value; the Height of Fashion. Please call and see it. Truly, a Wonderful Offer and MARVELLOUS VALUE.

We beg to assure our Customers that each of these 3 exceptional offers shall have our very best attention, and we guarantee that the work shall be equal in every way to that supplied at other Studios at double the money. Each shall be a credit to our good name, and be worthy of our well-known reputation for high-class artistic work. This is our guarantee.

THE CROWN STUDIOS.
SPECIAL NOTICE.
DO NOT MISTAKE
OUR STUDIOS
WE ARE RIGHT NEXT
TO
ROBERTS'S HOTEL.
THE CROWN STUDIOS.
468 GEORGE-STREET (NEXT TO ROBERTS'S HOTEL).

THE FEURICH PIANO.
The Feurich Piano, unexcelled by any other instrument, is the result of a lifetime of study and work to bring it to the highest pinnacle of perfection.
The finest and best materials are used, and a personal and careful examination is given to each piano before it leaves the manufactory.
We can honestly recommend the Feurich to anyone desirous of obtaining the best Piano sold at a reasonable price.
CASH OR TERMS.
CATALOGUES FREE.
NICHOLSON AND CO., LIMITED.
342 GEORGE-STREET, SYDNEY.

O'REILLY AND CO.,
PIANOS BY ALL MAKERS, FROM 45 TO 120 GUINEAS.
BEST TERMS IN SYDNEY. LOWEST TERMS, FROM 2s 6d WEEKLY.
[illegible]

THE DAY WE CELEBRATE.

THEATRE ROYAL.
Lessee and Manager .... J. C. WILLIAMSON
"E PLURIBUS UNUM,"
meaning
"ONE OUT OF MANY,"
is
UNCLE SAM'S PROUD MOTTO.
TO-DAY IS
THE GLORIOUS FOURTH,
and what better way of celebrating it could be desired than a visit to
"THE PRINCE OF PILSEN."
"THE PRINCE OF PILSEN."
It is the
"E PLURIBUS UNUM"
of
THE MUSICAL PLAYS OF TO-DAY.
It is
AMERICAN IN HUMOUR,
AMERICAN IN SPIRIT,
and
The Comedian Comes All the Way from Cincinnati.
"WAS YOU EFFER IN CINCINNATI?"
LAST SIX NIGHTS,
LAST SIX NIGHTS,
LAST SIX NIGHTS
of
"THE PRINCE OF PILSEN."
ABSOLUTELY NO FREE LIST.
Prices as usual. Box Plan at Elvy's to 12 noon, afterwards at Theatre Royal Office, Castlereagh-street, to 5 p.m. Day Sales at White Rose. Children in arms not admitted.

INTERESTING ANNOUNCEMENT.
A NEW PRODUCTION.
SATURDAY NEXT, JULY 11,
THE DELIGHTFUL DUTCH MUSICAL PLAY,
"THE RED MILL,"
"THE RED MILL,"
By Henry Blossom and Victor Herbert.
SPECIAL BOX OFFICE ARRANGEMENTS.
SPECIAL BOOKING APPLICATIONS will be received, addressed to the Manager, Theatre Royal, up to and inclusive of MONDAY NEXT, the 6th inst. On TUESDAY the Plan will be on view for Advance Booking at Theatre Office, Castlereagh-street, from 10 till 4 p.m.
The Box Plan will be open at Elvy's on WEDNESDAY NEXT, at 9.30 a.m.

CRITERION THEATRE.
THE RED LAMP.
Box Plan Opens at Elvy's on
MONDAY MORNING.

OXFORD HALL.
George-st, bet. Bathurst and Liverpool sts.
GRAND MATINEE TO-DAY, AT 2.
"ALL NEW" PROGRAMME, same as at Night.
AMERICAN BIOGRAPH CO.,
AMERICAN BIOGRAPH CO.,
introducing latest and greatest collection of pictures in Australia, and a complete new budget.
STAR VAUDEVILLE ENTERTAINERS.
STAR VAUDEVILLE ENTERTAINERS.
Headed by Samson and Juno (the famous athletes), Brown Sisters, Ada Wilson, etc.
SIXPENCE. SIXPENCE.
Reserved, 1s and 1s 6d. Children 8d all parts at Matinee.

SYDNEY AMATEUR ORCHESTRAL SOCIETY.
Conductor, Herr SLAPOFFSKI.
SECOND CONCERT, SEVENTEENTH SEASON.
THURSDAY EVENING, 30th INST.
THURSDAY EVENING, 30th INST.
THURSDAY EVENING, 30th INST.
THURSDAY EVENING, 30th INST.
THURSDAY EVENING, 30th INST.
THURSDAY EVENING, 30th INST.
PLAN OPENS AT PALING'S ON WEDNESDAY, 22nd INST., at 9.30 a.m.
JAMES H. MERRIMAN,
Hon. Secretary.
Box 854, G.P.O.

YOU MUST SEE THE MERRY WIDOW at THE LYCEUM every night. She Waltzes.

ALBERT'S PATRIOTIC SONGS AND MUSIC,
In Honour of the Visit of the AMERICAN FLEET.
First and Foremost,
"AUSTRALIA'S WELCOME TO UNCLE SAM."
"AUSTRALIA'S WELCOME TO UNCLE SAM."
This Song is one complete BOOM.
Band Masters can have the complete Military or Brass Band Sets of this Fine Song arranged as a March (Free).
Price, SIXPENCE; or 7d posted.
"FLAGS OF THE FREE." "FLAGS OF THE FREE,"
"FLAGS OF THE FREE." "FLAGS OF THE FREE,"
Edmund Sherras' Great Vocal Hit in
"THE PRINCE OF PILSEN."
Price, complete Words and Music, SIXPENCE; or Sevenpence, Post Free.
ALBERT and SON, American Music Publishers,
127 and 129 KING-STREET, SYDNEY,
"Where the Music Hits come from."

MR. AUG. W. JUNCKER, Specialist in Voice Production and Teacher of Singing, is imparting the successful method of Toning and Beautifying the Singing Voice. The method is that followed by the World's Leading Vocalists.
Mezzo Voce Work, Respiration, and Resonance a Specialty. Booklet posted gratis. Mornings at Nicholson's; Afternoons at 208 George-street.

PIANOFORTE AND THEORY.
MR. W. H. WALE,
Mus B. (Oxon.),
Fellow of the Royal College of Organists,
Examiner in Music at the Universities of Melbourne and Adelaide.
STUDIO: 15 PALING'S BUILDINGS.

PLAYGOERS' DRAMATIC CLUB.—Particulars, Secy., c.o. Paling's.

SIGNOR ADDISON (Operatic Basso), Professor of Singing (in English and Italian), for Operas, Oratorios, Concerts, Pianoforte. Studios: Bantley, 676 Crown-st; and Elvy's, 329 George-st

TIVOLI THEATRE.
NEW PROGRAMME TO-DAY, AT THE MATINEE.

THIS SATURDAY AFTERNOON, MATINEE.	MATINEE. MATINEE. MATINEE.	DOORS OPEN AT 1.30; COMMENCE AT 2.30

Special Reduced Prices for Children at the Matinee.

TIVOLI THEATRE.
Sole Proprietor and Manager, Mr. Harry Rickards.
MATINEES, SATURDAY and WEDNESDAY, AT 2.30.
Mr. HARRY RICKARDS'
NEW TIVOLI VAUDEVILLE AND SPECIALTY COMBINATION.
THIS (SATURDAY) EVENING.
Reappearance, after his severe indisposition, of the World's Champion Jumper,
Mr. JOHN HIGGINS.
Mr. JOHN HIGGINS.
THIS (SATURDAY) AFTERNOON AND EVENING,
First Production in Australia of an Original Impossibility, entitled
WASTED ENERGY, WASTED ENERGY,
WASTED ENERGY, WASTED ENERGY,
By Those Clever English Artists,
THE DEANE TRIBUNE TRIO,
THE DEANE TRIBUNE TRIO,
Assisted by Mr. GEORGE BENTLEY.
N.B.—These popular artists can only remain two more weeks in Australia.
Absolutely the Last Week in Sydney of
THE RIGOLETTO BROTHERS,
THE RIGOLETTO BROTHERS,
in their Wonderfully Clever Ladder Specialty.
Continued Success of England's Character Duettists,
THE DESMOND SISTERS.
THE DESMOND SISTERS.
Reappearance, after an absence of nearly two years, of
Miss BELLA PERMAN,
That Popular Comedienne and Specialty Dancer.
LAST WEEK, LAST WEEK OF
Absolutely one of the Most Dainty and Artistic Specialties ever seen in Sydney, introduced by
BABY WATSON and IRENE GOURLAY.
"Honest, there's no Man up in de Moon,"
Last Week of Last Week of
ALBERTO ALBERTO. GRAFTON C. WEST.
Continued Brilliant Reception Nightly of
Mr. FRED BLURTT.
Miss IDA BERRIDGE, Mr. HARRY LINDEN,
THE THREE GIBSON GIRLS.
Mr. CLARENCE TISDALE, Miss NAOMI TANNA,
Mr. RICHARD CECIL, Miss BEATRICE MERCER,
Mr. WILL LOCHRANE, Miss OLGA MONTEZ.
PRICES: 3/, 2/6, 1/6, and 1/.
Box Plan at W. H. Paling and Co.'s, 9.30 to 12 noon, and at Theatre from 12.45 to 4.30.
General Manager, JOHN C. LEETE.

CRITERION THEATRE.
THE RED LAMP.
Box Plan Opens at Elvy's on
MONDAY MORNING.

THE GLACIARIUM.
REAL ICE SKATING.
THREE SESSIONS DAILY.
10 to 12, 3 to 5, 8 to 10.30.
THIS (SATURDAY) MORNING.
SCHOOL CHILDREN. ADMISSION SIXPENCE.
TO-NIGHT,
Miss DENT and Professor LANGLEY
will give an Exhibition of
PAIR ICE SKATING,
in which some of the most fascinatingly graceful evolutions will be displayed, including the 12-step Swedish Waltz, the Mohawk, the Let-go Waltz Cotillion and Jumps, the 8-step Swedish Dance, Rockers, Cross Rolls, Outside Back Edges, Q. Turns, Brackets, etc., etc., etc.
ADMISSION, 2s; Children, Morning and Afternoon only, 1s. Skate Hire, 6d.
THE GLACIARIUM, GEORGE-STREET,
opposite Railway Station.
DUNBAR POOLE, Manager.
'Phone, 492 Glebe.

PARRAMATTA TOWN HALL.
THURSDAY, JULY 9th.
ONE NIGHT ONLY.
SALAMBO and OLLIVETTE'S
NEW WONDERS COMPANY.
THE ATTRACTION OF THE YEAR.
Prices, 1s, 2s, 3s.

TOWN HALL.—Mallinson's, To-night, ONE SHILLING SEATS.

JUST READY. JUST READY.
No. 83. No. 83.
"IMPERIAL SONGSTER,"
"IMPERIAL SONGSTER."
"FLEET EDITION."
"FLEET EDITION."
PUBLISHED BY JOE SLATER.
Containing:—
"Australia's Welcome to Uncle Sam" (Original Fleet Song), "Heroes of the Stars and Stripes" (Fleet Song), "Remember the Maine" (American), "Sperry, You're a Dandy" (Patriotic), "Uncle Sammy's Man-o'-War" (American March Song), "Yankee Doodle Boy" (Very Popular), "American Tars" (by arrangement with New York firms), "The Star-spangled Banner" (America's National Anthem), "Susan and Her Yankee Man-o'-War" (Bright and Catchy), "Yankee Doodle" (Original).
AND THE FOLLOWING POPULAR SONGS:—
"TAKE ME DOWN THE HARBOUR" (the Greatest Catchy Chorus since "Bull and Bush").
A TRIUMPHANT HIT.
Chorus—
Take me down the harbour,
On Sunday afternoon,
To Manly Beach or Watson's Bay,
Or round to Coogee for the day;
Call around to Clifton,
Or Balmain, it will do,
Dear old Harbour, Sydney Town,
They can't beat you.
HOW DOES THAT SUIT YOU?
WITH OTHER FAVOURITES:—
"Somewhere" (Chas. K. Harris), "Little Dolly Dimple" (Baby Watson's Best Song), "What's the Matter with Me" (Leonard Nelson), "Scott Bros.' Original Patter," "Mother's Pet Lamb" (Maggie Fraser), "Dreaming, Love of You," "I Would Better call Round Again," "The Girl in the Window" (Pathetic), "If I Die" (Fred. Blunt), "Could We Recall," "Sweet Estelle" (Walter White), "The Policeman" (Tom Dawson), 3rd Edition of Comic Patter by Harry Phydora, Bert Gilbert, and Harry Shine, and J. P. Ling, "Captain Ruby Bunting," "Red Wing," "Gone, But Not Forgotten" (Illustrating "If Those Slips" (Comic Parody), "The Days of Queen Elizabeth," "Lad on the Man-o'-War."
The Great Irish Swing Song—
"I'M GOING TO TAKE YOU BACK TO OLD KILLARNEY"
(A Song that appeals to the Hearts of the Sons of Dear old Erin).
Chorus.
I'm going to take you back to old Killarney,
Back to where your thoughts they ever stray,
Back to where the sun is always shining,
And the birds are singing all the day.
The big ship sails away to-morrow morning,
To our native land across the foam,
So, just dry your tears, be jolly, and we'll both go back, dear Molly,
To Killarney, and Home, Sweet Home.
(Encored again and again).
"I'm Tying the Leaves so they Won't Come Down," "The City of Wonderland," "No Tongue Can Tell," "I'd Like to Call You Sweetheart" (Very Popular), "When You Know You're Not Forgotten" (Very Popular), Fred. Bluett's "Honey Boy Parody," Edwin Boyde's Appletree Parody." See Contents.
IMPERIAL SONGSTER. PRICE SIXPENCE. IMPERIAL SONGSTER.
OBTAINED EVERYWHERE.
P.S.—DON'T FAIL TO ASK FOR No. 83, "IMPERIAL."

TOM DONNELLY,
TEACHER OF DANCING,
3 HUNTER-STREET.

SYDNEY ORCHESTRAL COLLEGE,
PEEL'S STUDIOS, 5 HUNTER-STREET, SYDNEY.
PRIVATE LESSONS daily in the following subjects:—
Mandolin, Violin, Guitar, Banjo—
Mr. FRANCIS ROBT. PEEL.
Elocution, Voice Culture, Dramatic—
Mr. HARRY LESTON.
Voice Production and Singing—
Mr. S. C. JEFFCOTT.

MISS ETHEL CLIFFORD, one of Sydney's Leading Teachers, late Stage Exp., with leading managers of Australasia as DANSEUSE and BALLET MISTRESS, Tch. Stage, Toe, Fancy, and National Dancing. Song and Dance (Actress). Class of description, SCHOTTISCHE, WALTZ, LANCASHIRE, TOP-BOOT, JOCKEY, HORNPIPE, BUCK, GRACEFUL, and CLOG; SKIPPING-ROPE DANCING; also Fencing. CLASSES: Wed. and Sat., 2.30, on MODEL of LONDON SCHOOLS. Note.—The only CLASS where pupils are THOROUGHLY TRAINED and turned out in all the requisites of Dancing, which is most essential to make the professional performer. NOTHING TO UNLEARN. Pupils joining this class prepared for XMAS PANTO., BALLETS, etc. Priv. Less. any hour. L.G.O.F. Temple, Elizabeth-st, city. Good Ballet Dancers supp. profess. Pupils app.: Baby Huggett, Beryl Yates (P. Chap. Co.), Lilly Grimshaw, Louie Benjamin, Ada Barbey, Gladys Jones, Madge Heffernan, Mona Ferguson, M. Holmes, F. Johnson, R. Cheal, E. Bourke, C. Bleesman, D. Rodgers.

T. WOOD, Teacher of Step, Fancy, and Ballroom Dancing. Class Lesson, 1s. 100 Q. V. Markets.

MISS B. ROSE'S Stage Dancing Class To-day, 3 p.m. (song actions). Sole teacher of Baby Fowler (winner of Hayward's Competition Medal), also Baby Butcher, etc. 147 Alfred-street, North Sydney.

WALLY SMITH, Australia's Greatest Teacher of Step Dancing. Pupils: Gratton West and Josephine Johnson (Tpr.), Maggie Fraser (Melb.), Smith Sisters and C. Smith (Bris.), Les. Hallinan. 451 Bourke-street.

JUST PUBLISHED.
REMINISCENCES
(a Reverie),
Composed by
ADELINE PARRY,
Composer of the famous "Perseverol" and "Wave" Waltzes and "Slave Dances."
PRICE, 1s 6d.
W. H. PALING and CO., Ltd., SYDNEY.
SYDNEY, BRISBANE, and NEWCASTLE.

TOWN HALL.—Mallinson's, To-night, ONE SHILLING SEATS.

ELOCUTION.—Miss VALERIE KINGSBURY (A.R.L.E., L.C.M.), first and only Associate in Elocution of the London College Music, holder of 1st prize professional diploma. Studio, 58 Paling's-buildings.

ZENDA (Fancy Costumier) has Removed to Bondi' chambers, George-st, opp. David Jones, Ltd.

TIVOLI THEATRE.
NEW PROGRAMME TO-DAY, AT THE MATINEE.

THIS SATURDAY AFTERNOON,	MATINEE. MATINEE. MATINEE.	DOORS OPEN AT 1.30; COMMENCE AT 2.30

Special Reduced Prices for Children at the Matinee.

CRITERION THEATRE.
WEDNESDAY NEXT, AT 2 P.M.
LAST MATINEE PERFORMANCE
of
THE MORALS OF MARCUS.

CRITERION THEATRE.
Lessee ..... Mr. Frank Musgrove.
Business Manager ..... W. Edouin Bryer.
EVERY EVENING, AT 8.
HERBERT FLEMMING'S
NEW ENGLISH COMPANY,
Including the Brilliant English Actress,
BEATRICE DAY.

LAST 6 NIGHTS OF	THE MORALS OF MARCUS.
LAST 6 NIGHTS OF	THE MORALS OF MARCUS.
LAST 6 NIGHTS OF	THE MORALS OF MARCUS.
LAST 6 NIGHTS OF	THE MORALS OF MARCUS.
LAST 6 NIGHTS OF	THE MORALS OF MARCUS.
LAST 6 NIGHTS OF	THE MORALS OF MARCUS.
LAST 6 NIGHTS OF	THE MORALS OF MARCUS.

The Most Fascinating Play ever Seen in Sydney.
JUDITH MAINWARING ..... Miss BEATRICE DAY.
Stage Manager ..... Mr. W. H. Varna
Box Plan at Elvy's This Day up to 1 o'clock, afterwards at the White Rose Cafe, where day sales may also be obtained. Prices as Usual. Children under 8 not admitted.
SATURDAY NEXT, JULY 11.
ANOTHER STARTLING PRODUCTION.

THE	RED
THE	RED
THE	RED
THE	RED

LAMP.
LAMP.
LAMP.
LAMP.

A Drama in 4 Acts, by W. Outram Tristram.
By arrangement with J. C. Williamson.
The Box Plan for "THE RED LAMP" will be open at Elvy's on Monday Morning.
Touring Representative, C. H. WHAITE.

CRITERION THEATRE.
HERBERT FLEMMING'S PRODUCTIONS.
All Scenery Painted by
Mr. HARRY WHAITE,
METROPOLITAN SCENIC STUDIOS.
All Letters addressed to Harry Whaite, Metropolitan Scenic Studios, Paddington.

TOWN HALL
Rupert Clarke, John Wren, Meynell and Gunn.
Concert Managers:
CLYDE MEYNELL and JOHN GUNN.
FINAL MALLINSON SONG RECITAL.
FINAL MALLINSON SONG RECITAL.
Under the Distinguished Patronage of
HER MAJESTY QUEEN ALEXANDRA,
And in the presence of
His Excellency Sir Harry Rawson and Miss Rawson.
ALBERT MALLINSON,
England's Greatest Song Composer, and their Ideal Exponent,
ANNA MALLINSON,
The Celebrated Danish Soprano.
MR. ANDREW BLACK,
THE EMINENT ENGLISH BARITONE,
and
MISS REBE RUSSMANN,
THE CHARMING YOUNG VIOLINIST.
PROGRAMME.
Violin Solo—"Hejre Kati" ..... Hubay
REBE RUSSMANN.
Songs—(a) Su, su resolte a consiglio ..... A. Scarlatti
(b) Menuet ..... Martini
(c) Love is everywhere around Thee .. Schubert
(d) No one ever knew ..... Lowe
MR. and MRS. ALBERT MALLINSON.
Songs—(a) "Waltraus Romance" ..... Wagner
(b) "Ezi King" ..... Schubert
MR. ANDREW BLACK.
Songs—(a) Song in the Vineyard ..... Hartmann
(b) The Willow Song ..... P. Heise
(c) Tambourliedchen ..... Brahms
(d) Schlafied ..... Moszkowski
(e) Morning ..... R. Strauss
(f) Song on the March ..... Paget
MR. and MRS. ALBERT MALLINSON.
Violin Solo—(a) Le Zephyr ..... Hubay
(b) Ave Maria ..... Schubert
MISS REBE RUSSMANN.
Songs—(a) Elsenore ..... } Mallinson
(b) The Rosebud .....
(c) Dream of a Blessed Spirit .. }
(d) Summertide .....
(e) Slow, Horses, Slow .....
MR. and MRS. ALBERT MALLINSON.
Song—Woo Thou Thy Snowflake ..... Sullivan
MR. ANDREW BLACK.
Songs—(a) Four by the Clock ..... } Mallinson
(b) Gloriana .....
(c) Child, what Sings the Morning? .....
(d) Daybreak .....
(e) Baby .....
(f) Botschaft und Lied .....
MR. and MRS. ALBERT MALLINSON.
LAST NIGHT, TO-NIGHT. LAST NIGHT, TO-NIGHT.
Prices: 7s 6d, 5s, 3s, 2s. Plan Nicholson and Co. 1000 Seats at ONE SHILLING

QUEEN'S HALL.
LE MOINE'S VAUDEVILLE COMPANY.
TO-NIGHT.
MATINEE THIS DAY, AT 2.30 P.M.
Children Half-price to All Parts.
ENTIRE CHANGE OF PROGRAMME.
LEADING ARTISTES ONLY APPEAR.
SPECIAL ENGAGEMENT of ATHOS, the Skating Dude, and the Marvellous WILL TYLER.
BRIGHT, SPARKLING, AND UP TO DATE.
POPULAR PRICES: 6d, 1s; few Reserved Seats, 1s 6d.

UNDER the Patronage and in the Presence of Miss Rawson, Lady Poore, the Right Honourable the Lord Mayor and Lady Mayoress.
CRITERION THEATRE, SATURDAY AFTERNOON, July 11, 1908, at 2.30, THE SYDNEY MUFFS will present for the first time on any stage, Arthur H. Adams' Four-act Comedy, "THE ATHLETIC CAT," proceeds to be devoted to the Funds of St. Martha's Industrial Home, Leichhardt. TICKETS, 5s, 3s, 1s. ORCHESTRA: Austral Orchestral Society. BOX PLAN at Paling's, court

AMUSEMENTS.

ROYAL WELSH MALE CHOIR
CREATES A SENSATION EVERYWHERE.

SIR JOSEPH BARNBY
(Composer of "Sweet and Low").

The Greatest Authority on Choral Singing of his time, said: "The Royal Welsh Male Choir gave the Finest Specimen of Singing I ever heard in my life."

Mr. CHOATE, the American Ambassador, wrote: "Come to America, where you will create a great sensation."
THEY WENT, AND TOOK AMERICA BY STORM.

They are Coming Here Shortly,
DIRECTION OF ..... J. AND N. TAIT.

E. M. WOOLLEY MEMORIAL.

SUBSCRIPTIONS to the Fund to Commemorate the late Miss Woolley should be forwarded to Mrs. E. Dean-Thomson, Hon. Treasurer, at "Rockley," Elizabeth Bay, or to R. N. Southwell, Paling and Co. A Concert will be given in September, in conjunction with the Sydney Amateur Orchestral Society.

ETHEL STEPHENS, } Hon.
ADA R. HOGG, } Secs.

HURSTVILLE ANNUAL EISTEDDFOD.
Watch Us Grow.
AUG. 19th to SEPT. 2nd, 1908.
Athletic and Gymnastic Adjudicator:
Lieut. J. REDDISH.
Entries Extended Wed., July 15th, 1908.

MOOREFIELD RACES.
TO-DAY.
FIRST RACE STARTS AT 2.10 P.M.
TRAINS TO KOGARAH.
Horse Boxes, 11.55 a.m.
Ordinary, 12.30, 12.40, 1, 1.10, 1.14, 1.34 p.m.
Special, 12.25, 12.33, 12.55, 1.4, 1.26, 1.40 p.m.
JOHN JOLLY, Secretary.
Office: 80 Castlereagh-street, Sydney.

CANTERBURY PARK RACES.
SATURDAY, 18th JULY, 1908.
PURDLE RACE, 75 sovs., two miles.
EVEWARDS' MILE, 70 sovs., lowest weight 7st 7lb.
FLYING HANDICAP, 70 sovs., six furlongs.
PARK STAKES, 65 sovs., six furlongs.
CANTERBURY HANDICAP, 100 sovs., one mile and a quarter.
WELTER HANDICAP, 70 sovs., one mile; lowest weight 8st.
For full particulars see programme.
ENTRIES CLOSE at 4 p.m. MONDAY, 6th JULY, 1908.
W. L. DAVIS,
Secretary.

N.S.W. TROTTING CLUB, MONDAY, JULY 13, 1908.
(Trial Handicap, £15, 2.50 or better, 1m 1f.
(Flying Handicap, £30, 2.33 or better, 1m.
(T. C. Handicap, £15, for trotters only, 4.15 or better, 1½m.
(Tramway Handicap, £15, 2.47 or better, 1m.
(Epping Handicap, £25, 3.52 or better, 1½m.
(Amateurs allowed 3 secs. ; Allowed 4 secs., to be claimed at time of entry. Entries CLOSE at 9 p.m. on MONDAY, July 6th, 1908.
R. C. HUNGERFORD, Secretary.
13 Tattersall's Club-chrs., Pitt-street, Sydney.

WOLLONGONG RACES.
TUESDAY NEXT, JULY 7.
SPECIAL FAST TRAIN leaves Sydney Station 11 a.m., due back 8.50 p.m. same day.
80 ENTRIES.
SPORT COMMENCES 2.30 P.M.

POLO. POLO. POLO.
AT KENSINGTON
on
MONDAY, 6th, WEDNESDAY, 8th, FRIDAY, 10th JULY.
SYDNEY, COOMA, DENISON, AND MUDGEE TEAMS WILL COMPETE.
Two matches each day.
Play begins at 1.30.
Admission, 2s 6d.
Special trams to the gate.

ROYAL AGRICULTURAL SOCIETY'S SHIELD.
RUGBY. RUGBY.
Fixtures for JULY 4th, 1908.
BALMAIN v NEWCASTLE, Birchgrove Park, 3.15 p.m.
Referee, Mr. Henlon.
EASTERN SUBURBS v GLEBE, Wentworth Park, 3.15 p.m. Referee, Mr. Costello.
WESTERN SUBURBS v CUMBERLAND, Birchgrove Park, 3 p.m. Referee, Mr. Hutchison.
NORTH SYDNEY v NEWTOWN, Wentworth Park, 2 p.m. Referee, Mr. Hooper.
ADMISSION, 6d. GRANDSTAND, 6d EXTRA.
J. J. GILTINAN, Hon. Secretary,
N.S.W. Rugby League.

RUGBY. RUGBY.
TO-DAY.
SYDNEY CRICKET GROUND.
QUALIFYING ROUND.
SOUTH SYDNEY v NEWTOWN.
ADMISSION, 6d; Grand Stand, 6d Extra.
W. J. HOWE,
Secretary M.R.U.

UNIVERSITY OVAL.
UNIVERSITY OVAL.
THIS DAY, SAT., 4th JULY
(AMERICA'S GLORIOUS FOURTH).
At the 4 p.m. Interval of the Great Rugby Football Match Lieut. W. G. BENTLEY, A.R.C.M., and the STATE MILITARY BAND will Play
JOE SLATER'S POPULAR SONGS,
including:—
"One Kind Word," "I'm Going to Take you Back to Old Killarney," "I'd Like to Call you Sweetheart," and
"AUSTRALIA'S WELCOME TO UNCLE SAM"
(Boys of the U.S.A.).
P.S.—The Leading Hits of the Hour.

SYDNEY CRICKET GROUND.
TO-DAY. TO-DAY.
GRAND RUGBY FOOTBALL MATCHES,
SOUTH SYDNEY H. v SYDNEY H.,
2 p.m.
SOUTH SYDNEY I. V NEWTOWN I.,
3.15 p.m.
ADMISSION 6d to Ground, 6d extra to Grand Stand. Children half-price. AFTERNOON TEA. LADIES' PAVILION. MEMBERS must produce their tickets.
S. H. FAIRLAND,
Office, Secretary S.C. Ground.
60 Castlereagh-street.

THE AVENUE, LANE COVE.
BEAUTIFULLY SITUATED GROUNDS.
PICNICKERS' PARADISE.
Amusements for all. Cold Luncheons, 1s. Hot Water Free. Shooting Gallery, Swings, Refreshments at City Rates. Swimming Baths for Children. Russell's Wharf, Bathurst-st, city.
THE LANE COVE FERRY RUNS HALF-HOURLY SERVICE ALL DAY TO THESE GROUNDS FROM No. 7 Jetty, Circular Quay. 6d Return.
THE CONCERT STEAMER LADY RAWSON at 3 and 8 p.m. on SUNDAY.
THE BALMAIN NEW FERRY COMPANY, Ltd.,
T. C. GRATTAN, Secretary.

ATHOL, CLIFTON, BALMORAL FERRY.
FROM No. 1 JETTY, CIRCULAR QUAY,
FOR ATHOL and CLIFTON, Hourly from 8 a.m. to 9 p.m.
FOR BALMORAL and SPIT, Hourly from 9 a.m. to 5 p.m.
RETURN FARES 6d, Children 3d.
PARRAMATTA RIVER SERVICE.
No. 6 JETTY, CIRCULAR QUAY,
Hourly from 8 a.m. to 5 p.m.
38 Miles of River Scenery, 1s Return.
TOURIST HARBOUR TRIP, THURSDAY, 2nd. Fort Macquarie, at 10 a.m. 2s Return.

THE ZOOLOGICAL GARDENS.
OPEN 10 A.M. TO 5 P.M. WEEK DAYS.
2 TO 5 P.M. SUNDAYS.

OUR POPULAR HEALTH TALKS, LADIES.—
Our Daily Health Talks are greatly appreciated. The causes of ill-health are logically explained, also the simplicity and merits of the HEALTH SYSTEM used at the "Ladies' College of Health." Our System has done more than anything else to enable women to grow back to Health, and that in Nature's Own Way. Call on us to-day. No Charge Whatever.
THE LADIES' COLLEGE OF HEALTH,
277 Liverpool-street (next Unitarian Church), Sydney.
Printed part'culars of Treatment sent for 2d stamps.

MR. BEN MOSS
(Highest Diploma, London),
TEACHER OF BANJO,
15 Hunter-street.

MR. FRED. WARNER,
TEACHER OF PIANOFORTE PLAYING.
STUDIO: 20, Second Floor, Paling's buildings.
Private Address: Tryon-street, Chatswood.

MIDWINTER HOLIDAYS.
KILMINSTER'S CLARENDON HOTEL,
facing ocean, is the best place to stay. Winter tariff. Everything of the best. Tel., 3 Manly.

MISS NATHALIE ROSENWAY,
Exhibitioner, University Conservatorium of Music, Melbourne, PIANOFORTE, VOICE PRODUCTION, and SINGING. Studio, 29 Adams'-chambers.

MISS HARPER,
TEACHER OF PIANOFORTE PLAYING.
Address: Paling and Co.

ROYAL HORSE PARADE, SHOW,

AND SALES.
SHOW GROUND, SYDNEY.
PARADE, SHOW, WEDNESDAY, AUGUST 5, 1908.
GRAND TROTTING AND JUMPING CONTESTS.
PARADES OF STALLIONS, MARES, AND HARNESS HORSES.
PRIZE SCHEDULES AND ENTRY FORMS ON APPLICATION.
HORSE SALES:
THURSDAY, FRIDAY, AND SATURDAY, AUGUST, 6, 7, AND 8, 1908.
H. M. SOMER, Secretary.
3 Castlereagh-street, Sydney.

CLONTARF AND MIDDLE HARBOUR FERRY

OFFERS THE CHOICE OF PICNICKING AT THE FOLLOWING FIRST-CLASS PLEASURE GROUNDS, VIZ:—

CLONTARF, PEARL BAY, BANTRY BAY, FLAT ROCK, KILLARNEY.

A Fast Ferry Service runs every Sunday from Nos. 5 and 6 Jetties, Fort Macquarie, at 9.15, 10, 10.45, 11.30, 12.15* 2.30, 2.50*, 3.15, and 8 p.m. Woolloomooloo, 9.25, 10.35, and 2.20 p.m. Reid Rock, 8.15 and 10 p.m. * To CLONTARF and PEARL BAY ONLY. Hot and Cold Water can be obtained FREE at any of these popular pleasure resorts. Luncheon and Refreshments at city prices. Endless variety of pastimes for old and young. RETURN FARE to Clontarf and Pearl Bay 6d, all other wharfs 9d; Children, 3d.

POPULAR HARBOUR CONCERTS, 2.30, 3, AND 8 P.M. 6d RETURN.
The ARTISTS include Master John Hare, the Boy Vocalist, Dick Davis, Evelyn Clifton, Miss May Daphine, Ted Baker, Miss Kate Newman, Tom Codrington, Geo. Marsh, Claude Golding, Misses Phillis Fry, May Wilson.
THE BALMAIN NEW FERRY COMPANY, Limited.
T. C. GRATTAN, Secretary.

Under the Distinguished Patronage and in the Presence of his Excellency Sir Harry Rawson, G.C.B., and Miss Rawson; the Right Honorable the Lord Mayor and Lady Mayoress.

THE HOSPICE BALL,

SYDNEY TOWN HALL,
TUESDAY, JULY 28.
TICKETS, 6s. DANCING 8.30 P.M.
UNIQUE PROGRAMME OF ATTRACTIONS,
Now in Course of Preparation, under the Direction of Mrs. J. C. Williamson.
GALLERY TICKETS, 2s. Seats may be Booked at Nicholson's.

UNDER VICE-REGAL PATRONAGE.
THE CENTURIES BALL,
In Aid of the BUILDING FUND for the CROWN-STREET WOMEN'S HOSPITAL.
SYDNEY TOWN HALL,
JULY 29th.
Grand Gallery Attraction, Pageant of the Costumes worn in 10 Centuries.
President,
THE LADY MAYORESS, Mrs. HUGHES.
Mrs. McNEIL SIMPSON, } Hon.
Miss KELSO KING, } Secs.
Mrs. T. H. KELLY } Hon.
Miss AMY MOWLE } Secs.

COLUMBIAN SKATING RINK, KING-STREET, NEWTOWN.
SKATING.
SKATING.
THREE SESSIONS DAILY.
TUESDAY, JULY 7th.
COMBINED CLUB NIGHT,
Good Programme of Events.
GENERAL SKATERS, 1s.
R. W. BRITTAIN, Manager.

JEWISH LITERARY AND DEBATING SOCIETY OF SYDNEY.—SIXTH ANNUAL BALL, PADDINGTON TOWN HALL.
WEDNESDAY, 8th JULY, 1908.
TICKETS, 5/ EACH.
Gladys N. Loewenthal, M. Goldstein, Hon. Secs.

DANCING.
THE LATEST AMERICAN CRAZE.
Mr. and Mrs. ERNEST NEEDS,
PRIVATE AND CLASS LESSONS.
City: Queen Victoria Markets. North Sydney: Masonic Hall.
Telephone, 824 N. Sydney; City, 8685.

DANCING.—Miss L. WRIGHT, Ballroom and Fancy Dancing, private and class lessons. Academy, 293 George-street. Pupils' Annual Dance, Paddington Town Hall, FRIDAY, August 14th.

DANCING.—Miss Prince, Trd. Ass. Prof. West, and Mr. Prince, Dep., 358 Crough-st; Ormond-st. Ashf.

BALLROOM.—Miss Nellie Christie's Class, every Saturday Afternoon, 2 o'clock, Queen's Hall.

LOTUS, 6th Annual Ball, Paddington Town Hall, 23rd July, Dbl. Tkts. 8s; Gent.'s 5/6; Lady's, 3s 6d.

MRS. E. M. DREW'S Pupils' Monthly Social, Paddington Town Hall, Mon., July 6. Tickets, 1s 6d, 2s 6d.

MISS LUCY LEE,
VOICE PRODUCTION and SINGING,
Masonic Club-buildings,
Pitt-street, near Park-street.

MISS ROSALIE COUTTS DUVALLI,
The Australian Harpist,
Concerts, "At Homes,"
Paling's, and 79 Darlinghurst-road.

MISS JOSEPHINE DEAKIN,
(Mrs. J. E. SCANTLEBURY),
TEACHER OF VOICE PRODUCTION AND SINGING.
PALING AND CO.

PIANOFORTE, VIOLIN, AND HARMONY.
Mr. W. T. WATKIN-BROWN,
Nicholson and Co., Ltd., and Kogarah.
Terms on application.

WANTED, Pupils for Children's Orchestra, any instrument lent, 3s qtr. Guitar, P.O., Haymarket.

BOOKS, PUBLICATIONS, ETC.

TURNER AND HENDERSON.

FOR THE WOOL SEASON.
ACCOUNT BOOKS (all rulings), LETTER BOOKS, GUARD BOOKS, PEN CARBON LETTER BOOKS, PADDOCK BOOKS, SHEEP STUD BOOKS, SHEEP TALLY BOOKS, CATTLE RETURN BOOKS, WOOL TALLY BOOKS, HERD BOOKS.
DEED AND CASH BOXES, COPYING PRESSES, INKSTANDS, STATIONERY CASES, and a large Assortment of FILES.
THE SWAN FOUNTAIN PEN, fitted with fine, medium, and Gold Nibs, all parts kept in stock.
CARDPLATES ENGRAVED and CARDS PRINTED in the latest styles.
DANCE INVITATIONS AND PROGRAMMES A SPECIALTY.
NEW DESIGNS JUST OPENED.
PRINTING WORKS, 254 GEORGE STREET.
16 AND 18 HUNTER-STREET.

AT THE SYDNEY BOOK CLUB.

CATALOGUES POST FREE ON APPLICATION.
Pleasure and Problem in South Africa, by C. Harmsworth, 6s.
Through Finland to St. Petersburg, by A. M. Scott, 3s.
Russian Court in the 19th Century, 2 vols., by E. Bazancourt, 17s 6d.
The Summer Garden of Pleasure (in colour), by Mrs. Batson, 18s.
The Road, by Jack London, 10s.
All circulating in large numbers, or may be purchased at Marked Prices.
ANGUS and ROBERTSON, LTD., 89 Castlereagh-street. Tel., 1168 and 1766.

SYDNEY SCHOOL OF ARTS.

LENDING LIBRARY—50,000 Vols.; 100 Magazines. NEW FICTION, etc., ADDED DAILY.
FINE READING ROOMS, WORLD'S PAPERS AND MAGAZINES, STANDARD WORKS OF REFERENCE.
LADIES' ROOMS, CHESSROOM, SMOKING-ROOM, etc. HALL and ROOMS TO LET FOR MEETINGS.
EVENING CLASSES, Fee 10s per Qr. DEBATING CLUB, THURSDAY NIGHT; Sub., 2s per Qr.
LOWEST SUBSCRIPTION IN THE WORLD.
Week, 1s; Month, 2s 6d; Quarter, 5s 6d; Half-year, 11s; Year, 22s. Wives and Daughters, Half-rates.
MEMBERSHIP Begins on day of entrance. COUNTRY RESIDENTS CAN BECOME MEMBERS.
SPECIAL ARRANGEMENTS FOR DELIVERY OF BOOKS IN SUBURBS.
275 PITT-STREET. OPEN DAILY, SUNDAYS INCLUDED, UNTIL 10 P.M. W. M. FAIRLAND, Sec.

PROGRESSIVE THOUGHT.
For July, 32 Pages, 6d.
PRACTICAL and INTERESTING MAGAZINE, with a Message for Everyone on the PROBLEMS OF EVERYDAY LIFE.
HEALTH, HAPPINESS, and PROSPERITY.
At all Booksellers.

HOUSEHOLDERS.—Ask for STANFORD-MERTHYR, absolutely the premier HOUSEHOLD COAL. Agents, WARBURTON and SON.
Telephone:—Head Office, 215 Central. Russell's Wharf, Bathurst-st, city. Branch Depot, 106 North Sydney.

BOOKS.—Wanted to Buy, New or Secondhand, any quantity.
COLE'S SECONDHAND BOOK SHOP,
333 George-street.

EDUCATIONAL.

(Continued from Page 6.)

BRISBANE HOUSE, Glebe Point.—Girls' HIGH SCHOOL and KINDERGARTEN. Duties Resumed TUESDAY, JULY 14th.
Principals: The MISSES HARPUR.

BLUE GOWN SCHOOL—KATOOMBA COLLEGE, Dryburgh, Katoomba. Day and Boarding School for Girls. Large house and grounds, splendid position, home comforts, own dairy. Visiting Teachers from Sydney atten. For Pros., apply Prin.
The MISSES LENTHAL.

CH. of Eng. Deaconess' High School, Inga.—Term commences July 20. Boarders and Day Scholars.

COLLEGE FOR GIRLS and KINDERGARTEN, BEDLANDS, Military-road, N. Sydney.—Principals, Miss Liggins and Miss Arnold. Pupils prepared for all exams. Prep. Class for boys. Non-pupils may join classes for Drawing and Painting. Physical Culture, Dancing, Dressmaking, etc. Vacancies for 2 boarders. Principals at Home by appointment. Term begins 21st instant. Entrance Exam. 20th.

EXP. Teacher teach Piano, Harmony, Counterpoint, ret. board with refined family. Technique, Herald.

ELDINHOPE, WAHROONGA, DAY SCHOOL FOR GIRLS.
Principal,
Miss FLORENCE D. HOOKE.
New Term Begins
MONDAY, JULY 27th, AT 2 O'CLOCK.
Prospectus on application.

LADY GRADUATE desires Engagement as Visiting GOVERNESS in School or private family.
Teacher,
Milson's Point P.O.

MISS CONNOR will receive her Pupils on Mond., 13th instant. Sydenham-st., Cambridge-st, Stanmore.

NORTH SYDNEY. HEIGHTS.
MELROSE COLLEGE, PALMER-STREET.
New Term Commences MONDAY, JULY 6th.
Prospectus etc., on application to the Principal,
Miss PETERS.

ST. HILLIER'S, Middleton-st, Stanmore, Day and Boarding School for Girls. Pupl. Res. July 20th.

WELLESLEY COLLEGE, Cavendish-street, Stanmore.—Day and Boarding School for Girls and Kindergarten. New term, MONDAY, July 13. The Principal, Miss MILDRED MILES, B.A., home July 10.

WOODSTOCK, WEST-STREET, NORTH SYDNEY.
Principal, Miss HOOKE,
assisted by
Miss WARLOW DAVIES, M.A., Mrs. WALKER, B.A., and a large number of certificated Masters and Mistresses.
NEW TERM, TUESDAY, JULY 28th.
Miss HOOKE will be AT HOME on JULY 27.

WANTED, Lessons in French, Latin, Algebra, for Matriculation. Terms, Teacher, P.O., Milson's P.

NOTICE.—E. ATKINS, Eulalia Nursery, is REMOVING to 41 Hunter-st. Acct. Sales daily, 1 o'clock.

THE delicious "Pineapple" brand of Bacon is a ... for all may partake of a breakfast delight.

THE general fame and the good name that is held by WOLFE'S SCHNAPPS is its reputation.

SHIPPING.

(Continued from Page 1.)

IMPERIAL MARINE ENGINES (made in San Francisco).—We believe we have the best heavy duty Martins Oil Engine manufactured; this is admitted by all unbiased authorities, and the fact that our engines are rapidly taking the place of engines of other makes is ample proof. The designer of the IMPERIAL worked for many years with the Union Gas Engine Co., and afterwards founded the Standard Gas Engine Co., and, having his former experience of 22 years to guide him, has now reached the pinnacle of his fame in the IMPERIAL. Imperial Oil Engine Co.
G. W. WHATMORE, Agent, 11-18 Loftus-st, Syd.

THE MOTOR BOAT CHAMPIONSHIP OF THE WORLD IS HELD BY AMERICA WITH A SIMPLEX MOTOR.
SOLE AGENTS:
SIMPLEX MOTORS, "4-cycle types."
SIMPLEX MOTORS, "2-cycle types."
20th CENTURY STANDARD MOTORS, "4-cycle types."
KNOWLES MOTOR CO.,
45 Hunter-street.

MOTOR LAUNCHES FOR SALE.
23ft x 7ft, Open Launch, 6-h.p. Engine, 6½ knots, carry 25, any trial, £90.
20ft x 6ft 6in, Square Steam Launch, 5-h.p. Engine, 8 knots, carry 8, perfect order, any trial, £80.
Also several Motor Engines, from £28.
PRITCHARD BROS., LTD.,
Launch Builders and Engineers,
High-street, Neutral Bay.

A SPLENDID New Double-cylinder 10-h.p. OIL ENGINE, with shaft, propeller, magneto, etc. The complete set for £90, if cash payment.
ACME WORKS, Lavender Bay.

A HANDSOME, sound Rowing and Sailing Double-ended 18ft SKIFF, complete, for SALE, cheap. Built by Dearing. Apply
JOHNSON BROS., Willoughby-street, N. Sydney.

CABIN OIL LAUNCH, 30 x 7, 10-h.p., splendid boat for fishing and camping, safe and reliable.
JOHNSON'S BOATSHED, Careening Cove;
or Owner, 283 Elizabeth-st, 2nd floor.

FOR HIRE, cont. speedy Motor LAUNCH, seat 40. G. Barnes, Hill-st, Double Bay. T., 731 Edge.

FOR SALE, 8ft Dingy, CYCLONE, new sails and gear complete, £5. T. M'Credie, Church-st, L'hardt

FOR SALE, 16ft C.B. Pleasure skiff and 8ft Yacht's Dingy, both cedar, varnished. 78, Herald Office.

FOR SALE, Thorncroft Water Tube Mar. Boiler, 25 I.H.P., 250lb. alm. new. Waygood, Ltd., Bathurst-st

FOR Sale, Waterman's Skiff, in gd. order. Apply E. Beckett, Nichell's Boatshed, Rushcutter Bay.

FOR SALE, Dble. Cyl. Steam Friction Winch. Waygood, Ltd., Bathurst-st, Sydney.

FOR Sale, Sim. Launch, 30ft, 8ft bm, 5-h.p. compound engine. Apply Beattie and Sons, Balmain.

FOR Sale, new 20ft MOTOR BOAT, 5-h.p., Union Engine, price £100. Union, Herald Office.

FOR Auction Sale, the well-known Barquentine KONGSBYHUS, on FRIDAY Next, the 10th inst, at the City Mart, 8 Spring-street, at 11.30 a.m.
FRASER, UTHER, and CO., Ltd.,
Auctioneers.

IF YOU WISH TO
HIRE A MOTOR LAUNCH OR YACHT,
BUY A MOTOR LAUNCH OR YACHT,
SELL A MOTOR LAUNCH OR YACHT,
INSURE A MOTOR LAUNCH OR YACHT,
Call or Write us. Large selection. Moderate Prices. Special Terms. MOTOR LAUNCH AGT., Ltd.,
Tel., 1760. opposite N.S. Ferry, Circular Quay.

LARGE Motor Launch, suitable cargo or passen., exc. cabin fitt., 25-h.p., open office. Relph, Woolwich.

LAUNCHES for HIRE, per day or week, for FISHING or SHOOTING PARTIES, NEWCASTLE, PATERSON RIVER, WILLIAMS RIVER, PORT STEPHENS. Launch SWAN. Splendid accommodation. Particulars apply HERBERT and RINKER. Newcastle West.

LIGHTER for SALE, 50ft x 10ft, with engine, stern tube, shaft, propeller, and derrick, thoroughly sound, sheathed with pure copper. Low price. Apply PATENT ASPHALTUM CO., Dutton-street.

MOTOR LAUNCH, 18 x 5.6, cedar hull, 4-h.p., speed 7 miles. 5 Bridge-rd, Pyrmt.; Steel's, Glebe Pt.

MOTOR Launches for Hire, seat 16, 35, and 40. C. A. Hennessy, Bay-st, Double Bay. Tel. 4530 Central.

MOTOR LAUNCH wanted, 20ft to 30ft, 4 to 8 h.p. Full particulars, M. Cooney, 164 Pitt-st.

MARINE ENGINE AND BOILER FOR SALE.
Engine, 7in and 12in x 10in, C.S.C., Boiler, 8ft x 6ft, W.P. 130lb, Donkey Pump and All Fittings.
Price and further particulars,
W. GRANT, Pyrmont.
and
Call in and test them yourself, or write for full details. Why not do it now;

TENDERS wanted COPPERING YACHT, about 70 sheets 14in, also Overhaul and Repaint outside and in, no repairing, scrape and varnish spars.
W. R., Box 181, G.P.O.

MODERN PLEASURE LAUNCHES,
built by the leading Launch Builders of Sydney, may be purchased from us, fitted with DE DION ENGINES.
Send for Catalogue D.
BUZACOTT and CO., Ltd., Sole Agents, 7-9 Market st.

WANTED to Buy, a SAIL, 10ft boom and 8ft gaff, and 10ft. Apply No. 4 River-st, Balmain.

WANTED to Buy, 18ft BOAT, cheap, good condition. Reply by letter, B. A., 138 Princess-st.

WANTED, Cruising Coachhouse YACHT, light draft, C.B. type preferred, modern design, suitable for engine, state builder, full particulars,
FISH, Herald.

WANTED, 30ft Open BOAT, with centreboard, must be shallow draught. H. Mealing, 91 Bowling-st.

WANTED, sec.-hd. Motor Boat, good order. State make of engine and power A. Z., Mosman P.O.

PUBLIC NOTICES.

(Continued from Page 10.)

SANDEMAN and CO., 7 Woolcott-st., Darlinghurst, House and Residential Agency. Tel., 643 Wm.-st. Wanted to Purchase, COTTAGE, £500.
LUNCH and TEA ROOMS, city.
For SALE, BOARDING-HOUSE, £40.
REGISTRY OFFICE, first-class position.

WANTED, 5000 Customers to try my famous Suits to measure, 39s. Meeson, 752 George-st, Haymarket.

NOT responsible for DEBTS contracted in my name. J. J. Mercer, Campbell-st, Camperdown.

A SENSIBLE stimulant, WOLFE'S SCHNAPPS, at once a drink, a tonic, a medicine.

WANTED TO PURCHASE.

LEFT-OFF CLOTHING BUYERS.
Mr. and Mrs. WOOLF, of 113, 114, and 116 Bathurst-street, respectfully inform Ladies and Gentlemen that they are the oldest and most reliable Wardrobe Dealers in the State, and are prepared to allow the utmost value for every description of LEFT-OFF CLOTHING, Portmanteaux, Trunks, Old Gold, Artificial Teeth, Silver-plate, Linen, etc. All letters and appointments punctually attended to. Please to observe our only address.
Telephone, 4192.

THE Original Mr. and Mrs. BENJAMIN still continue to Purchase all kinds of LEFT-OFF CLOTHING, Table and Bed Linen, also Wardrobes of all kinds. Letters or 'Phone Calls promptly attended to.
'Phone, 2614.
BENJAMIN'S, Elizabeth-street.

LEFT-OFF CLOTHING.—Mr. and Mrs. GOLDSTEIN guar. to give extreme value for Ladies', Gents.'s Clothing, every description, Gold, H. Linen, Teeth, Portmanteaux, Hats, Rugs, Boots, Boots, Furs, All articles bought sep. Please give us a trial. Letters attended to. Dist. no obj. 137 Bathurst-st. T., 2566.

LEFT-OFF CLOTHING PURCHASED.
Mr. and Mrs. MITCHELL, 145, 147, and 181 Bathurst-street, respectfully inform Ladies and Gentlemen that they will continue to give extreme value for every description of Ladies', Gentlemen's, and Children's Left-off Clothing, Uniforms, Furniture, Bed Linen, Fretted Ware, Old Gold, and Artificial Teeth, Rugs, Trunks. Ladies changing for mourning a specialty. We also supply other colonies. Letters and parcels immediately attended to. We send no representative.
Telephone, 4342.

HOUSEHOLD or Office FURNITURE, in any quantity, for spot cash, highest prices given. (No dealers.) Apply personally or by letter, to H. COHEN and SON,
210 Clarence-street,
Telephone, 5434 Central. city.

LEFT-OFF CLOTHING.—Mrs. and Miss LEWIS, George-street West, allow extreme value for Articles of every description. Letters and telephone promptly attended. Trial solicited. Tel., 468 Glebe.

WANTED, 100 8 and 10 Frame BEE BOXES, Uncapping Can, etc. apply
M. HUNTER,
Alma Apiary, Trunkey Creek.

COLLECTION of STAMPS and ALBUMS Purchased. Highest prices paid.
WALTER A. HULL, 88 King-street
(1st Floor, next Searl's, the Florist).

WE BUY all sorts of FURNITURE for Spot Cash. Letters attended to. Telephone, 2291.
SYMONDS' FURNISHING, LIMITED,
286-7 Pitt-street, near Park-street.

SHOPKEEPERS and others retiring or removing.—SURPLUS GOODS PURCHASED. Hardware, Stationery, Fancy, Books, Magazines, etc.
Box 838, G.P.O.

GOOD SECONDHAND SCENERY, suitable for hall. Apply RONALD YOUNG, Sec.,
Royal Foresters' Hall,
Camden.

WANTED, 80 Sheets 8 or 10 ft CORRUGATED GALVANISED IRON, second-hand, any gauge.
DALGETY'S WHARF,
Miller's Point.

OLD LEAD, Zinc, Copper, Brass wanted. Milne Bros., 166 Sussex-street, Sydney.

GAL. Iron, any condition, and all kinds of Building Materials, small or large lots, cash and carts sent anywhere. Letters attended to. WATSON, 393 Sussex-street. 'Phone 3, Sth. Sp. Tel., 3574 Central.

STAMPS.—If you have any to sell, call and see us. Fred. Hagen, Ltd., 182 Pitt-st.

CAST Scrap Iron. Price and particulars to J. Jolliffe and Son, Wellsted, Redfern.

TUTTON'S TOURIST AGENCY.—Tourists from other States, call at Tutton's, 108 Pitt-st, opp. G.P.O.

DENTAL PUMP CHAIR wanted, good order, cheap. Particulars, Cumnid, Herald Office.

CASH Register, coupon issuing. State price. X. Y. Z., Woollahra P.O.

OLD Lead, Zinc, Brass, Copper, any quantity. Merchants' Smelting Works, 393 Kent-st. Tel., 4511.

WANTED, 12 pairs second-hand ROLLER SKATES, good. W. Thompson, Belmore Markets, Syd.

CAMERA, snap, 5-4 or ¼ plate, roller slim preferred, must be cheap. C.J.B., P.O., Crow's Nest, N.S.

FAT BOUGHT or Soap in Exchange, letters att. W. Cleaver, 2 Durban-st, Dar'ton. T., 404 Newtown.

PAIR OF Second-hand Field Glasses, in good order, state price. 99, Herald.

WANT Purchase, whole-plate Eurocscope, or Cooke's Lens, 4 to 6. Pearce, 37 Moncur-st, W'hara.

CASH REGISTER, No. 43, Bacon Cutter, Cheese Cutter Compt. Scales, Saxon, Manly Post Office.

SULKY, second-hand, full size, light make, and Harness, gd., sound crd. 22 G'land Offices, 18 Bridge-st.

WANTED, good s.h. Sewt Avery PLATFORM SCALE, Box 16, King-st P.O.

WANTED, Walnut or Oak Bedroom Suite, Sideboard, Extension Table; no dealers. Price, Private, Her'd.

WANTED, Invalid's Chair, in good order, must be cheap. S. Watson, No. 3 M.F.B., 6in., Circ. Q.

WANTED to Purchase, Portable Aviary, 6 x 4, 10ft high. Hagen Bros., 107 Oxford-st.

WANTED, Butcher's BLOCK. Reply by letter to J. P. N., Exchange Coffee Palace.

WANTED to Buy, Singer's Sewing Machine, d.h. treadle, cheap, no agts. Bramble, Budgeree, via Mudgee

WE have Buyers for Confectionery, Stationery, Newsagencies, Greengrocery, Treadle, Joseph, 91 Pitt-st

WE have Buyers for Tobacconist, Wood and Coal, Butter Runs. Treadle and Joseph, 91 Pitt-st.

WANTED, a Mixed Grocery Business or empty Shop. State price, rent; no agents. 100 Wells-st, Redfern.

PINKAPPLE Bacon, "Pinkapple," "Pinkapple" Bacon "Pinapple," "Pinapple," "Pineapple" Bacon.

THE general fame and the good name that is held by WOLFE'S SCHNAPPS is its reputation.

LECTURES.

SYDNEY UNIVERSITY EXTENSION BOARD.
THE SPECIAL WINTER COURSE of SIX LECTURES,
Professor HENRY JONES, M.A., D.Lit., LL.D., F.B.A., of Glasgow University,
on
PHILOSOPHY AND MODERN LIFE,
will be given in
THE GREAT HALL OF THE UNIVERSITY,
as follows:—
FRIDAY, July 10.—Philosophy and Poetry. I.
TUESDAY, July 14.—Philosophy and Poetry. II.
FRIDAY, July 17.—Philosophy and Its Critics. I.
TUESDAY, July 21.—Philosophy and Its Critics. II.
FRIDAY, July 24.—Philosophy and Individual Life.
TUESDAY, July 28.—Philosophy and Social Life.
Tickets for the Course, 5s. Each Evening at 8 o'clock.
Admission to Individual Lectures, 1s.
Course Tickets obtainable from
The Intelligence Department, Martin-place.
Messrs. Angus and Robertson, Castlereagh-street.
Messrs. Turner and Henderson, Hunter-street.
E. R. HOLME,
Secretary.

UNIVERSITY EXTENSION LECTURES.—FOURTH LECTURE, MORMAN TOWN HALL, on MONDAY, JULY 6th, commencing at 8 p.m. on "Australian Aboriginals" (Lantern Illustrations), by Dr. S. A. SMITH, M.B., M.Ch., Senior Demonstrator in Anatomy, Sydney University. Admission, ONE SHILLING.

BUSINESSES FOR SALE OR WANTED.

(Continued from Page 6.)

TOBACCONIST and HAIRDRESSER BUSINESS for SALE, Takings £24 cash per week; also GROCERY BUSINESS, all suburbs. THORNTON, House and Business Agent, Crown and Devonshire streets.

FOR SALE, sound Grocery Business, doing over £70 a week. Apply S. Bicomfield, solicitor, 36 C'rgh-st.

FOR Sale, Grocery and Wine licens., trade £40 wk., st. £120, price £150. Teasdale, Joseph, 91 Pitt-st.

NEWS Agency, Stationery, wanted, at once, trial req., blocked run, good sale., £300. Paper, Herald.

WANTED to Sell, Fruit and Confectionery Bus., gd. stand, large gdw'n, 230 Bourke-st, Surry H.

FANCY Goods Business, sell to-day half cost, stock and fittings. 358 Oxford-st, Bondi Junction.

GOOD VAN TURNOUT, with constant work for Sale. No 6 Short-st, off Bourke-st, Surry Hills.

SMALL Mixed Business for Sale, stock, fittings, etc., valuation, or offers; no agents. T. Z., H'market P.O.

WHOLESALE WINE BUSINESS, well established, worth inspection. Apply 82, Herald.

WANTED to Purchase, MODELLER'S SHOP. Address, L. M. S., P.O., Summer Hill.

WANTED, Newsagency and Stationery Business, select sub., up to £300. S. and C., Herald.

WANTED to PURCHASE, good HOTEL BUSINESS, suburbs or country, within 100 miles Sydney, price not to exceed £1250. Principals only. Write in confidence BUYER, Box 961, G.P.O.

WANTED to Buy, BOATSHED, going concern. State price and particulars, 87, Herald.

WTD., News Agcy. and Stnry., west. sub., gd. locality, chp., no agts. Bramble, Budgeree, via Mudgee

WE have Buyers for Confectionery, Stationery, News Agencies, Greengrocery, Treadle, Joseph, 91 Pitt-st

WE have Buyers for Tobacconist, Wood and Coal, Butter Runs. Treadle and Joseph, 91 Pitt-st.

WANTED, a Mixed Grocery Business or empty Shop. State price, rent; no agents. 100 Wells-st, Redfern.

PINKAPPLE Bacon, "Pinapple," "Pinapple" Bacon "Pinapple," "Pinapple," "Pinapple" Bacon.

THE general fame and the good name that is held by WOLFE'S SCHNAPPS is its reputation.

BICYCLES AND MOTOR CARS.

DAIMLER. DAIMLER. DAIMLER.

AN APPRECIATION.

The following is a letter received by the Daimler Company from a well satisfied owner:—

Wellingboro', England,
10th February, 1908.

Dear Sir,
I am glad to tell you that the 20-66 1907 Daimler

THE DIVA'S RUBY.

A SEQUEL TO "SOPRANO" AND "PRIMADONNA."

BY F. MARION CRAWFORD.

[ALL RIGHTS RESERVED.]

CHAPTER XI.—Continued.

"Stock," said the financier, "is a little plant which, when well watered, will grow like the mustard seed, till all the birds of Wall-street make their nests in its branches. And if you don't water it too much, it'll be all right. In our case, the stock is going to be that share of the business which most people sell to raise money, and which we mean to keep for ourselves. I always do it that way, when circumstances allow. I once bought all the stock of a railroad for nothing, for instance, and sold all the bonds, and let it go bankrupt. Then I bought the road one day, and found all the stock was in my own pocket. That's only a little illustration. But I guess you can leave the financial side in my hands. You won't lose by it, I'm pretty sure."

"I fancy not." Margaret's eyes were wide open, her hands were clasped tightly on her knee, and she was leaning forward a little. "Besides," she went on, "it would not be the money that I should care about. I can earn more money than I want, and I have a little fortune of my own—the hundred thousand I offered you. Oh, no. It would be the splendid power to have the most beautiful music in the world given as it could be given nowhere else. The joy of singing myself—the parts I can sing—in the most perfect surroundings. An orchestra picked from the whole world of orchestras, the greatest living leaders, the most faultless chorus. And the scenery, and the costumes—everything as everything could be, if it were really, really the best that can be had. Do you believe it is possible to have all that?"

"Oh, yes, and with your name to it, too. We'll have everything on earth that money can buy to make a perfect opera, and I'll guarantee it'll pay after the first two seasons. That is, if you'll work at it as hard as I will. But you've got to work, Miss Donne, you've got to work, or it's no use thinking of it. That's my opinion."

"I'll work like a Trojan," cried Margaret enthusiastically.

"Trojans," mused Van Torp, who wanted to bring her back to her ordinary self before Mrs. Rushmore or Lady Maud came in. "Let me see. They say that because the Trojans had to work so hard to get over the Alps coming down into Italy, don't they?"

Whether Mr. Van Torp made this monstrous assertion in ignorance, or for effect, no one will ever know. An effect certainly followed at once, for Margaret broke into an echoing laugh.

"I believe it was the Carthaginians," she said presently. "It's the same thing, as Lady Maud is so fond of saying."

"All in the family, as Cain said when he killed Abel," observed Van Torp without a smile.

Margaret looked at him and laughed again. She would have laughed at anything in the remotest degree amusing just then, for she found it hard to realise exactly what she was doing or saying. The possibility he had suddenly placed within her reach to realise almost everything in her nature at once, to her talent, her vanity, her real knowledge of her art, her love of power, even to her good sense, which was unusually practical in certain ways. She had enough experience in herself, and enough knowledge of the conditions, to believe that her own hard work, combined with Van Torp's unlimited capital, could, and certainly would, produce such an opera house, and bring to it such artists as had never been seen and heard, except perhaps in Bayreuth, during its first great days, now long past.

Then, too, he had put the matter before her so skilfully that she could look upon it honestly as a business partnership, in which her voice, her judgment, and her experience, would bear no contemptible proportion to his money, and in which she herself was to invest money of her own, thereby sharing the risk according to her fortune, as well as giving the greater part of the labour. She felt for some weak place in the scheme, grasped at as if she were dazzled, but she could find none.

"I don't think I shall need time to think this over," she said, controlling her voice better, now that she had made up her mind. "As I understand it, I am to put in what I can in the way of ready money, and I am to give my time in all ways, as you need it, and my voice, when it is wanted. Is that it?"

"Except that, when you choose to sing, the company will allow you your usual price for each appearance," answered Van Torp in a business-like manner. "You will pay yourself, or we both shall pay you, just as much as we should pay any other first-class soprano, or as much more as you would get in London or New York if you signed an engagement."

"Is that fair?" Margaret asked.

"Why, certainly. But the company, which is you and I, will probably rule that you mustn't sing in grand opera anywhere in the States east of the Rockies. They've got to come to New York to hear you. Naturally, you'll be free to do anything you like in Europe outside of the season, when you can spare the time."

"Of course."

"Well, now, I suppose we might as well note that down right away, as a preliminary agreement. What do you say?"

"I say that I simply cannot refuse such an offer," Margaret answered.

"Your consent is all that's necessary," he said, in a matter-of-fact tone.

He produced from an inner pocket a folded sheet of foolscap, which he spread on the corner of the table beside him. He took out a fountain pen and began to write quickly. The terms and forms were as familiar to him as the alphabet, and he lost no time; besides, as he had told the Prima-donna, he had thought out the whole matter beforehand.

"What if Mrs. Rushmore comes in just as we are signing it?" asked Margaret.

"We'll tell her, and ask her to witness our signatures," replied Van Torp, without looking up. "I judge Mrs. Rushmore to have quite a knowledge of business."

"You seem able to write and talk at the same time," Margaret said, smiling.

"Business talk, yes." The pen ran on swiftly. "There. That's about all, I should say. Do you think you can read my writing? I don't suppose you've ever seen it."

He turned the page round, and handed it to her. The writing was large and perfectly legible, but very different from the "commercial" hand of most American business men. Any one word, taken at random, might have seemed unformed, at first sight, but the appearance of the whole was oddly strong and symmetrical. Margaret read the clauses carefully. She herself had already signed a good many legal papers in connection with her engagements and her own small fortune, and the language was not so unfamiliar to her as it would have been to most women.

"Shall I sign first?" she asked, when she had finished. "My own name? Or my stage name?"

"Your own name, please," said Van Torp, without hesitation. "The other's only binding in your profession, because you appear under it, and it's your 'business style.'"

She wrote "Margaret Donne" at the foot of the page in her large and rather irregular hand, and passed the paper back to Van Torp, who signed it. He waved the sheet slowly to and fro, to dry the ink.

"It's only a preliminary agreement," he said, "but it's binding as far as it goes, and I'll attend to the rest. You'll have to give me a power of attorney for my lawyer in New York. By the bye, if you decide to come, you can do that in Venice, where there's a real live Consul. That's necessary. But for all matters of business therein set forth we are now already 'The Madame da Cordova and Rufus Van Torp Company, organised for the purpose of building an opera house in the city of New York and giving public performances of musical works in the same, which a nominal capital, hereafter to be agreed upon.' That's what we are now."

He folded the sheet, returned it to his inner pocket, and held out his hand in a cheerful, business-like manner.

"Shall we shake hands on it?" he asked.

"By all means," Margaret answered readily, and their eyes met; but she drew back her hand again before taking his. "This is purely a matter of business between us," she said, "you understand that? It means nothing else."

"Purely a matter of business," answered Rufus Van Torp, slowly and gravely.

CHAPTER XII.

"Stemp," said Mr. Van Torp, "we must have something to eat on that yacht."

"Yes, sir. Quite so, sir."

Stemp, who could do anything, was clipping the millionaire's thatch of sandy hair, on the morning after the transaction last described, when Van Torp abhorred barbers and shaved himself, and in his less "prominent" days he had been in the habit of cutting his own hair by using two looking-glasses. The result had rarely been artistic, and even Stemp was not what is described on some American signs as an "universal artist, but he managed to clip his master's rough mane with neatness and precision, if not in the "Bond-street style."

"I mean," said Mr. Van Torp, explaining himself, "we must have something good to eat."

"I see, sir," answered Stemp, as if this were quite a new idea.

"Well, now, do you suppose you can get anything to eat in Italy?"

"Salmon-trout is very good there, sir, and quails are in season at the end of August. They are just going back to Egypt at this time of the year, sir, and are very fat. There's Gorgonzola cheese, too, and figs and muscatel grapes are coming on. I think that's all, sir."

"It's not bad. How about chickens?"

"Well, sir, the poultry in those parts is not much to boast of. An Italian fowl is mostly either a hawk or a butterfly. That's my experience, sir, when I travelled there with the late Duke of Barchester, a few years ago. His Grace was most particular, sir, having a poor stomach, and nothing to occupy his mind after the Duchess died in a fit of rage, having thrown her wig at him, sir, they do say, and then fallen down in a fit which was quite awful to see, and ended as we all know."

"As far as I can see, you'd better go on to Venice, Stemp," said Mr. Van Torp, not interested in his man's reminiscences. "You'd better go off to-night and tell Captain Brown to hurry up and get ready, because I'm bringing a party of friends down the day after to-morrow. And then you just scratch round and find something to eat."

"Yes, sir. I'll telegraph to the caterers, and I think you'll be satisfied, sir."

"There's an American lady coming, who knows what's good to eat, and likes it, and wants it, and means to get it, and you've got to find it for her somehow. I can live on hog and hominy myself. And I shan't want you in the least. You'd better take most of my baggage with you, anyway. Just leave my Tuxedo and a couple of suits, and some new flannel pants and a shirt-case, and take the rest. But don't waste time over that either if you've got to catch the train, for the main thing's to get there right away. You can go first-class, Stemp—you won't be so done up."

"Thank you, sir."

A silence followed, during which the valet's scissors made a succession of little chinking noises; from time to time he turned Mr. Van Torp's head very gingerly to a slightly different position.

"Stemp."

"Yes, sir."

"You take a good look around that yacht, and decide about the staterooms, before I come. This way. You give the best room to Miss Donne, and have a large bouquet of carnations on the table. See?"

"Best pardon, sir, but carnations are out of season."

"You get them just the same."

"Yes, sir."

"And give the second-best room to her ladyship, Stemp, if there are not two alike, but be extra careful to see that everything's comfortable. Lady Maud likes wood violets, Stemp. You get a handsome bouquet of them, and don't tell me they're out of season, too, because you've got to get them, anyway, so it's no use to talk."

"Yes, sir. I see, sir."

"And then you get the third-best room ready for Mrs. Rushmore, and you get some flowers for her too, out of your own head. Maybe she likes those roses with stems three feet long. Use your own judgment, anyway."

"Yes, sir. Thank you, sir."

Another silence followed, and the hair-cutting was finished. Mr. Van Torp glanced at himself in the glass and then turned to his valet.

"Say, Stemp, I was thinking. Maybe that third bedroom's not quite so good as the others, and the lady might feel herself sort of overlooked."

"Yes, sir."

"Well, I was thinking. If that's the case, and its looks sort of second-class you go out and get a man and have him gild it all around nicely so as to brighten it up. I guess she'll think it's all right if it's gilt and the others aren't. Some people are like that."

"I see, sir. Yes, sir. I'll attend to it, sir. Will there be any more ladies and gentlemen, sir?"

"There's that Russian gentleman, Count Kralinsky. Put him at the other end of the ship, somewhere out of the way of the ladies. I suppose he'll bring his valet, and there'll be two or three maids. That's all. Now don't mind me any more, but just fly around, and don't forget anything. Understand? We aren't going to be in England or the States, where you can sit still and telephone for anything you've forgotten, from peanuts to a funeral. You'll have to go full speed ahead in all directions if you're going to wake things up."

Thereupon Mr. Van Torp sat down by the window to read the paper.

(To be continued.)

DRAUGHTS.

All communications for this department should be addressed to the Editor, "Sydney Morning Herald," Pitt-street, Sydney.

TO CORRESPONDENTS.

A.S. (Paddington).—Yours very good, and neatly won; thanks.

H.B. (Marrickville).—For contributions, thanks.

W.T. (Tamworth).—Yours of 11th correct. For criticism, etc., thanks.

Correct solutions from J. Jones (Newcastle), W. Walker (Centennial), J. Gordon (St. Marys), J. Wilson, J. Brown, and Con. Dwyer.

SOLUTIONS.

PROBLEM No. 1194.

By D. Baxter (Musgrave, North Queensland).

Black men—7, 18, 23, 26, King 15, 22, 32.	White men—1, 2, 3, 30, Kings 6, 24, 29, 32.
Black to play and win.	
32—27 7—10 18—17 23—27 15—11 11—11	
24—31 14—7 21—14 31—24 26—23 Wins.	

PROBLEM No. 1195.

Contributed by F. Turner (Sydney).

Black men—9, 16, 19, 23, 24, Kings 8, 17.	White men—7, 28, 29, 30, 32, Kings 6, 15.
Black to play and win.	

The above is intricate, requiring nice play to show a sound win. To allow another chance I hold back the solution.

PROBLEM No. 1196.

By A. Staples (Paddington).

White.

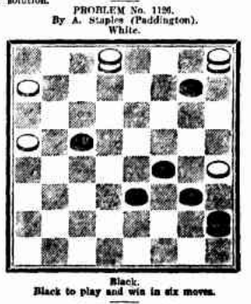

Black.

Black to play and win in six moves.

PROBLEM No. 1197.

By H. Burgess (Marrickville).

An End Game from an "Old Fourteenth."

Black men—1, 2, 5, 24, King on 18.	White men—10, 12, 14, 32, Kings 2, 9.
Black to play, White to win.	

GAME No. 1146.—OLD FOURTEENTH.

Played between H. Burgess and a friend.

11—15	8—11	21—26	21—25	31—24	11—16
23—19	26—23	21—17	30—21	15—11	21—17
8—11	9—14	14—23	22—26	24—19	16—19
22—17	31—26	25—17	15—18	11—8	17—13
4—8	6—9	14—21	26—31	19—15	19—23
17—13	26—22	23—14	29—25	11—7	18—14
15—18	9—13	10—17	12—16	15—11	23—18
24—20	22—17	25—2	25—22	7—2	6—9
11—15	10—22	17—22	16—19	20—24	
28—24	20—16	19—15	24—19	28—32	

and the position now forms the end game given above as problem No. 1197.

Some of the endings of games played in the recent English championship tournament are interesting. The following, between Jordan and Alexander, is particularly so:—

Black (Jordan) men on 5, 7, 10, 13, and 24.

White (Alexander) men on 16, 19, 21, 30, and 32; with Black to play, and continued—

10—14	19—15	26—23	5—9	14—18	
30—26	17—22	10—6	30—23	13—9	
13—17	32—28	23—18	9—13	18—22	
26—23	27—32	6—1	25—22	24—20	
24—27	19—15	22—26	32—28	23—27	
14—11	23—26	1—5	13—15		
7—16	15—10	26—30	28—24	Black wins.	

In the second game the Birmingham man should have equalised, with the following position:—Black (Alexander) men on 1, 2, 8, 12, 20, 28, and 29. White (Jordan) men on 5, 10, 18, 28, 30, 32; King on 3. Black to play. If the Birmingham expert had played 12—16 here he would have won easily; instead of which he went: 28—31, 10—7, 2—11, 5—7, 31—26, 7—16, 12—19, 27—27, 23—32, 30—16, 6—12, 16—11, 32—27, 18—14, 27—23, 11—7, 23—19, 14—30, 12—6, 7—2. Thus Jordan luckily escaped with a draw.

One of the most interesting endings in the tourney was played between J. A. Kear and R. T. Ward, in which the former made a fine draw from the following critical position:—

Black men—9, 10, 11, 12, 13, 16, 20.	White men—17, 18, 22, 23, 24, 27, 31.
Black (Kear) to play.	

11—15	14—21	25—30	25—22	17—21	25—30
18—11	22—18	a24—19	6—15	14—19	7—9
9—14	27—23	30—25	13—17	21—25	30—25
11—7	7—2	5—6	18—14	10—7	Drawn.

(a) An interesting variation at this stage runs as follows:—

2—7	22—15	11—7	25—22	26—22	7—2
30—25	22—18	26—30	7—11	14—9	16—19
7—14	15—22	7—2	22—18	11—7	24—16
25—22	18—11	30—25	21—26	9—14	14—18
14—17	22—25	2—7	18—14	Drawn.	

NOTES.

In a recent series of games played between Mr. Burgess and a friend several fine games were played, and a few fine positions were sprung, one of which is given above.

The Yorkshire championship has been won by Willie Gardner for the third year in succession. Tom Goldsbro, champion of Bradford, was the runner-up.

At the Liverpool clubroom a few weeks ago Mr. H. Morrall was the recipient of a gold medal presented by Mr. Ryan for the best average in the Lancashire club matches. The final score in the play-off for the championship between Messrs. H. Morrall and J. Hynd stood: Morrall, 2; Hynd, 0; drawn, 4.

INVALIDED HOME.

British Soldier Suffered Torments with Skin Disease Contracted in India—Was Covered with Large Sores —Life in India Affected Liver—Found no Relief in Several Hospitals, but Cuticura Remedies Brought Him Health.

"While I was stationed in India with my regiment I contracted a complication of diseases. I suffered frequently with ague, and my chest and back became covered with large sores and pimples, my face was also discoloured with these sores or ulcers. My blood became very poor. I was admitted into hospital, but the treatment I received did not seem to give me any relief, and I was invalided to England for a change. On arrival I went to several hospitals, but still no signs of recovery. After some months of treatment I was finally invalided out of the service as medically unfit. I then thought I would try the Cuticura Remedies. After I had used four sets, which included Cuticura Soap, Cuticura Ointment, and Cuticura Pills, I began to see and feel a great improvement. I felt stronger, and in about nine months the sores and pimples quite disappeared, and I became able to go to business daily, which I have done ever since. Thomas Reader, late Sergeant in a British Infantry Regt., 165 Totterdown-street, Tooting, S.W., Aug., 3, 1908.—Advt.

CURRENT LITERATURE.

CONCERNING ANARCHY.

Mr. Peter Latouche's "Anarchy" (Everett) is described by its author as "an authentic exposition of the methods of anarchists and the aims of anarchism." One thinks immediately of bombs, but looking down the contents one notes the names of Prudhon, Kropotkin, Tolstoi, and William Morris. The author, in fact, holds a brief for "philosophic" anarchism. He denies that anarchist outrages are the result of conspiracy, and declares that the stories about drawing lots to select the assassin have no foundation outside the penny novelette. The famous Pinkerton upholds his contention. Russian terrorists are not anarchists—they are a sort of modified English Tory party. Anarchy is "a philosophic, Utopian ideal, which is perfectly harmless when embraced by a man of benevolent disposition." The author has found anarchists without exception "broad-minded and reasonable men, usually devoid of prejudice of any sort." Expanding this exposition a little, we see that anarchism is really a high-class religion, and if an anarchist of weak brain lapses into crime, surely we do not blame his religion, or where would all the other churches be? However, it was the mildest of philosophic anarchists, Pierre Joseph Prudhon, who laid it down as his dominating principle that "property is robbery; property-holders are thieves." The portrait of Michael Bakunin, the founder of revolutionary nihilism, shows a fine benevolent head, yet it is to his catechism that criminal anarchists look for justification of their shocking deeds. After his death in 1876 the movement languished for a time, but presently anarchy received as recruits two undoubtedly great and distinguished men—Prince Kropotkin and M. Reclus. In their hands, though they were assiduous propagandists, anarchy began to lok like Christian socialism; and Tolstoi is the exponent of an anarchy altogether divorced from crime. The author does not disguise the crimes of misguided anarchists, and he gives us interesting accounts of the more celebrated of them. Some account of the rise of anarchy in various countries is given, including the revolutionary movement in England in the eighties—in connection with which the speech of John Burns at the Old Bailey trial of 1886 is given in full. Three chapters are devoted to Prince Kropotkin, and no man has had a more remarkable, and one might add a more honourable, career. Of more ancient family than the Romanoffs, he had some good claim to the position of a constitutional Czar. In "revolutionary" circles he was for long known only as a highly educated, intellectual workman, under the name of Borodin; and it was in that name he was arrested in 1874. In his underground cell, and when his rank had been discovered, he wrote his famous book on the Glacial Period. In a few years he made a dramatic escape, and ultimately reached London. He had a sound stock of scientific knowledge, and some acquaintance with twenty languages. He soon found literary work from the "Times" and "Nature" without revealing his identity. A little later he took part in the labour disputes at Lyons, and spent three years in a French prison, from which he was released in 1886. He has since lived continuously in England. His published works in various languages fill four pages of the British Museum catalogue. William Morris's "News from Nowhere" is, of course, the Utopia of philosophic anarchism, and hence he has an honoured place in this book. The volume is exceptionally interesting, and is written with careful avoidance both of bigotry and partisanship.

SPORT ON THE PACIFIC SLOPE.

Mr. Horace Annesley Vachell, the brilliant author of "The Hill," is equally brilliant as traveller and sportsman. "Sport and Life in the Pacific Slope" (Fisher Unwin) is, of course, by no means the average globe-trotting volume. Mr. Vachell takes the Pacific States with their thirty-five hundred miles of ocean front seriously, and he aptly calls California the land of to-morrow. He writes with seventeen years' experience of newest America, and what he has to say is well worth attention. The men of the west have almost his whole-souled admiration. "Nice customs," he tells us, "courtesy to great kings; they grovel before conquerors." The spirit of work is the genius loci, and that is why a millionaire died of overwork. Even conversation is competitive and aggressive—instead of being taken as a narcotic. The women do not impress him so well as the men, mainly because they expect the man to "go on till he drops." The Californian girl is unconsciously the most selfish creature of her sex, and she improves her mind at the expense of her soul. According to the author she sometimes even leaves her husband behind when she goes for her honeymoon! The man's point of view is illustrated by the following anecdote:—A long-suffering husband was burying his wife, but at the cemetery the coffin was accidentally knocked against a gatepost. A muffled scream was heard, and it turned out the lady was not dead after all. She was taken home and lived three years. Then she died again. As the coffin was being lowered from the hearse the husband addressed the bearers very solemnly, "Boys, mind that post." Owing to the rush and hurry of American life there is little maternal love for the children as they grow older, though there is "an animal love for the very young." At the same time the children are over-indulged and brought up with many affectations. The conceit of the very small boys amazes the stranger. Everything tends to encourage the latent egoism. The sacred and profane are often mixed, as they were by the little boy who exclaimed, "Well, I am a damn fool; I've forgotten to say my prayers!" Mr. Vachell goes on to give an excellent account of ranch life, which after all is very much the same thing as station life in Australia. Another chapter is devoted to the "side-shows" of life—spiritualism, theosophy, Christian science, and other things that count in the west. The "sport" indulged in varies from the now scarce and scanty grizzly bears (though good bears are to be had in Alaska), wapiti deer, and a reminiscent bison, to the Rocky Mountain goat. Quail, duck, swan, and other birds are plentiful, and, of course, the rivers make fine fishing. The author chats pleasantly about these things, and readers will find him excellent companionship.

THE FAITH OF FREDERIC HARRISON.

No student of the wider implications of modern society will care to neglect Mr. Frederic Harrison's "National and Social Problems" (Macmillan). This volume may be interpreted as the practical application of "The Creed of a Layman," and "The Philosophy of Common-sense." Some of the essays are thirty and even forty years old; but they are not out of date, for the same forces are still dominant, and the same dilemmas remain unsolved. In fact, the lapse of a generation enables Mr. Harrison to claim that in these instances his principles have stood the test of time. Egypt and South Africa, are, for instance, still as much of a problem as when the author first discussed them. Mr. Harrison's papers of 1882 thus have an historical importance, and he is neither a party-politician nor a doctrinal dogmatist. He is always ready to accept the opportunist aims of practical statesmen when they are not in open conflict with the principles of Positivist philosophy. The first part deals with international problems, and opens with a criticism of German Imperialism. Thirty-eight years ago Mr. Harrison pointed out the coming of the Pan-German ambition to found a sea power. Naturally, his point of view is characteristically Harrisonian, and he looks with doubtings on "ancient England besmirched into a mongrel Empire." He believes that the heterogeneity of the Empire is too strong an argument against its stability—failing to recognise how science is annihilating geography and cosmopolitanism is destroying race-prejudice. Yet, of course, his point of view suggests many serious reflections, and no one pretends that Empire is an easy load even for Englishmen to carry. The Privy Council, for example, is the final Court of Appeal for 32 legal systems, the religions of the Empire range from devil-worship to ultramontane Catholicism, and the languages from Shakespeare to the Australian black. A real citizenship between such a mass of people is not a simple thing to create; but we are proving that it is not impossible. And within the Empire Mr. Harrison sees looming up another crux—that of industrial unrest. But he can see "little but sophisms and passionate dogmatism in the random crudities which pass as socialism." These vague Utopias swallow up each other, and if applied in practice would swallow up society and civilisation together. Social regeneration must take account of all sides of man's life. The genius which is essential to industrialism is born in individualism. It cannot, moreover, be found and hired at the street corner, as militant labour seems to think. Democratic government is at best a poor makeshift for ruling the State. Applied to industry it could end only in chaos. Such are a few of Mr. Harrison's swift and sound comments. The fallacies themselves are discussed at length. At the same time Mr. Harrison seems to see no danger in governmentalism—State socialism, as it is often called. The early essays on European politics deal with such questions as the policy of Bismarck, France after the War, the making of Italy, and the Boer War. The section on social problems includes essays on the limits of political economy, trades unions, co-operation, and social remedies.

LYRICS OF LOVE.

Messrs. Chatto and Windus are beginning an interesting little series of illustrated and finely printed books. The first, "Ballads and Lyrics of Love," is edited by Frank Sidgwick, and has ten colour illustrations, capitally reproduced from successful and spirited drawings by Ryam Shaw. As the illustrations are a special feature of the series, it is well to remark that nothing could have been more fortunate than Mr. Shaw's collaboration. His pictures catch the ballad spirit, and their finely wrought colour schemes will be a delight to the reader. The poems selected are chosen from Percy's "Reliques," and are therefore old friends. The critical introduction points out the importance of the revival of the ballad in the middle of the eighteenth century—the beginning of an interest in our older popular literature that has since never flagged. To these are added a number of Elizabethan lyrics from George Witneers, Lovelace, Marlowe, and others. The critical literature of the ballad has now grown to an enormous extent, and become a serious pursuit; but many will be glad to go on liking these naïve outpourings of the heart in the old, simple, unsophisticated way, especially when they can possess a judicious selection of them in so charming a form as the present volume.

SUCCESSFUL SALESMANSHIP.

Mr. H. Holford Bottomley's "Successful Salesmanship" (Clark, through Angus and Robertson), is a bright little book containing much sensible advice for the young man anxious to get on in business. Some are born salesmen, some achieve salesmanship, but most, it is to be feared, have salesmanship thrust upon them. But to all alike love for the work is the secret of success. Stop making excuses, don't worry, have plenty of enthusiasm, and you will "move along." The author begins by telling the aspirant how to sell his own brains—and this is an essential accomplishment. Wise hints are given as to how to "size up" a customer, and how to put it into his head what to buy. The art of standing behind the counter is elucidated in all its branches, and the author then proceeds to the higher flights of commercial travelling. Notes are given on advertising mail order business, insurance work, and a few parting words are contributed by experts in special trades. The only piece of advice the author seems not to have given is: "Don't put a fictitious value on your goods; get quit of what won't sell." But we cheerfully present this to the aspiring tradesman.

ADVANCED GOLF.

An excellent book for golf players is James Braid's "Advanced Golf." Mr. Braid is a redoubtable champion, and he writes with a breezy open-air style. His twenty chapters cover the mysteries of wooden and iron clubs, pulling and slicing, the science of stroke, match and medal play, and so on. Perhaps the born golfer will prefer to play by instinct. But the golfer who is consciously, and more or less painfully, making himself will find Mr. Braid profitable reading. Although called "Advanced Golf," the author means by that merely that he does not set out to teach the rudiments of the game. His explanations are clear and simple, and his discussion of many intricate golfing problems is sound and illuminating. The last chapter gives the author's own championship experiences, and the book is usefully illustrated throughout. (Dymock.)

THE IMPORTUNATE NOVELIST.

Louis Zangwill's "An Engagement of Convenience" (Bell) is a well-written and charming story. One morning a world-famous house of solicitors failed, and involved in their turn Walter Lloyd Wyndham, a rising young artist, and his sister Mary. Thrown on themselves, Mary took to teaching, but things went wrong with Walter. He had not "found himself," and the world tired quickly of his pretty sketches. When things were at their worst chance introduced him to a sound and kind city man named Robinson. The Robinson family were simple and worthy people, and they worship him as a hero. He paints the portrait of the daughter Alice, finding a real beauty in her. Of course she falls desperately in love. The tide of fortune turns, and Wyndham, who is a fine character, is about to marry her when unluckily he comes across a certain Lady Betty, who belongs to his old world. Long ago he loved her without hope, but she is now free, and, it seems, loves him, and has loved him all the time. Alice learns the truth, and is strong enough to end her idyll.

The "Emotional Moments" of Sarah Grand (Bell) make up a very readable volume of short stories, mostly of psychological interest, but some working a vein of romance. All are exceedingly deftly turned. There are a round dozen of them, to say nothing of a characteristic introduction. Perhaps the last is the best. It is called "The Undefinable," and tells how a wonderful woman came to sit for a successful artist and showed him how he had missed the soul of art. "The Rector's Bane" is a simple little bit of pure pathos written round an old couple who are being forced into "the house." "The Man in the Scented Coat" is a chapter of new Arabian Nights. The whole volume is worth reading.

The Grand Duke Michael Michaelowitch sets out in "Never Say Die" (Collier) to paint with much verisimilitude the trials of princes. There is no attempt to elaborate a "novel." But the author describes faithfully, and therefore in interest-compelling fashion, the economy of the Principality of Donnerwetter, whose reigning prince kept up a royal court and was the admiration of his 500,000 subjects. There were six little princes and one little princess. They had a very bad time when they were young, for their discipline was most rigid; and their troubles did not cease when they came to man's estate. The story relates the sorrows of Franz in search of a wife. The Archduke naively remarks, "Belonging as I do to the Imperial blood, I should like to prove to the world how wrong it is in thinking that we are the happiest beings on this earth. Which is the greatest happiness in this world? Surely love for a woman. And even in this we have not the facilities of private individuals. We have less choice, and there is often the question of religion. So it will easily be understood what a terrible lottery marriage in our position is, and why consequently there are so few happy unions."

"Dan Riach, Socialist" (Smith, Elder), by the author of "Miss Molley," tells us little about socialism, and more about the marriage difficulties of the hero. The scene is an English manufacturing town, where Dan Riach is a leading "character." Among his disciples is the son of the big millowner, but the latter on coming into his possessions naturally forgets all about his socialism, and comes into active conflict with Dan. The life of such a place is well described, and the book will interest those who delight in social theories and the futile attempts to apply them.

"Pearl of Pearl Island" (Hodder and Stoughton) is John Oxenham's latest. It is a "simple, straightforward love story, laid in the isle of Sark, a feature of the book being the many charming photographs of that romantic spot. It is vivid, realistic, and powerful, as all John Oxenham's stories are.

SHORTER NOTICES.

From the "Cambridge University Press" we receive the "Verba Christi" Testament, a dainty ruby 48mo., "with the words of our Lord while upon earth printed in red." The idea is an excellent one, and the typography is all that could be desired.

Mr. Hobart Cust writes a clever little sketch of Leonardo da Vinci for Bell's "Miniature Series." Few men have had so remarkable a career as da Vinci, whether in science or art. He was the inspired forerunner of the Renaissance, and the more carefully his record is studied the more wonderful it becomes.

To Jack's "Library of the Soul" series, which we have before favourably noticed, are now added volumes of extracts from the "Confessions of S. Augustine," and from the writings of Jacob Boehm. The Bishop of Southampton contributes a scholarly introduction to the first and Professor Hugh Black writes an informative preface for the second.

From William Brooks and Co. we receive a copy of Mr. C. T. Cotterill's booklet on "Syllabus Graphs for Senior Pupils." The explanations seem simple and sufficient within the limits of the ground covered, and those who work through the exercises should acquire useful familiarity with graphic methods. Most of the examples chosen are local, and, therefore, the more likely to interest the young pupil.

CHESS.

Hon. secretaries of chess clubs are invited to furnish news of general interest. Unpublished games and original problems in diagram (which should be accompanied by analysis) are always acceptable.

Herald 14th Tourney.

PROBLEM No. 1092.—"Orcus."

Black, 9 Pieces.

White, 7 Pieces.

White to play and mate in two moves.

Forsyth Notation Modified.—b, 2r, 3q, 4B, 2RP, 3P, 1p, 1k, 3r, 1P, 4p, 2, KP, 8Q, 1b, 1.

Key.—Counting from Black's QR1 square, the initial letter of piece is put for the square occupied thereby. Numerals denote intervening blank squares. Black pieces in small type.

PROBLEM No. 1093.—"J. Jesperson."

First Prize, Tidskrift for Schack.

Forsyth Notation Modified.—R, 2r 7, 1p, 2pp, 8P, 4NB, 1pQ, 3p, 1PP, 1P, 2P, 5K, 6. Mate in four.

PROBLEM No. 1094.—"Al Arraf."

Unsound. Four keys: BQ4, QQch, QQ2ch, QQ3ch.

In accordance with the conditions a point is given for any one of the above solutions in the ordinary, and for each of them in the special, section.

Correct solutions from:—Otto More (1), E. J. Stening (4), F. C. Freeman (1), O. Hegman (1), H. Beechey (4), Esperanto (1), A. Mosely (1), F. R. Smith (4), H. Roper (1), Black Bishop (1), A. E. Vore (4), Springwood (1), Nemo (4), J. Harvey (1), J. C. Warner (1), E. M. Fry (1), J. G. Hilton (1).

PROBLEM No. 1067.—"J. Kotree."

Key: BB4.

Correct solutions from:—Otto More, F. C. Freeman, H. Beechey, A. Mosely, F. R. Smith, Black Bishop, A. E. Vore.

Correct solutions not above mentioned have reached us too late to score in tourney. They will, however, be acknowledged in our next issue.

OUR FIFTY-FOURTH SOLUTION TOURNEY.

The "Sydney Morning Herald" fifty-fourth quarterly solution tourney opens with this issue. Conditions: Solutions the unaided work of solvers must reach this office by Monday fortnight after the appearance of the problems, which are confined to one two-mover a week. The key move only need be given. In the case of unsound problems, if there is no solution, a statement to that effect is necessary; if more than one, any one of them will score. An incorrect solution prevents points being obtained for a correct one accompanying it. Special section: Conditions same as above, except that all problems appearing in the past quarter are included, and a point given for each key of an unsound problem with more than one solution. We have pleasure in offering a diamond to each section for the highest score or scores. Noms-de-guerre may be used, but names and addresses should accompany first and subsequent lots. As complaints reach us from time to time of letters going astray, competitors in sending current solutions are recommended to repeat those of the previous week.

NOTES.

Herald 14th Problem Tourney.—Further competing position to hand: Nom Est (12).

L'Echiquier Francais Problem Tourney.—Results are: (1) M. Feigl, (2) M. Grunfeld, (3) M. Grunfeld, (4) G. Dobbs. Hon. mention: M. Feigl, W. Leib, A. Fraser, E. Palkosks, Baron Wardener, Gindelli. Special prize for best French composition: C. Le Charpentier.

The Prague Masters' Tourney.—The competitors in this event, which opened on May 17, are:—Salapin (St. Petersburg), von Bardeleben (Berlin), Duras (Prague), Dus-Chotimirski (Moscow), Forgacs (Budapest), Janowski (Paris), Kvicala (Prague), Marco, Rubinstein, Marshall (New York), Mieses (Leipsic), Prokes (Prague), Rabinstein (Lodz), Salve (Lods), Schlechter (Vienna), Snosko-Borowski (St. Petersburgh), Spielman (Munich), Suchting (Holstein), Teichmann (London), Treybal (Prague) and Vidmar (Berlin). The prizes are different from the Vienna tourney by the absence of Berger, Cohn, Johner, Leonhardt, Perlis, Reti, Swiderski, and Tartakover, and the presence of Dus-Chotimirski, Forgacs, Janowski, Kvicala, Prokes, Snosko-Borowski, Treybal, and Vidmar. The prizes are 4000, 3000, 2000, 1500, 1000, 800, 600, 400, 200, and 200 crowns, and two special prizes of 200 and 100 crowns for brilliancy—a total fund of 14,300 crowns.

The Augustes C.C. Championship (Leipsic).—Kirschner (11) was first, Swiderski (10½) second.

INTERSTATE CHESS.—N.S.W. v. VICTORIA.

The game at Board 6.

White, Mr. Runyan, N.S.W.	Black, Mr. Loughran, Vic.
(Vienna).	
1. PK4	PK4
2. KtQB3	KtKB3
3. PQ4	PQ4
4. PxKP	KtxP
5. KtB3	BQKt5
6. BK2	Castles
7. Castles	KtQB3
8. QK	PKKt4
9. PQ5	BKt5ch
10. KR	KtxKt
11. PxKt	QQ5
12. PQ3	PK3
13. QR3	KR
14. BQ3	BKB4
15. KKt5	BxB
16. QxB	BxKt
17. BxB	QK15
18. BQ2	PQR3
19. BB4	QK13
20. QRKB	QxQ
21. PxQ	KK1
22. BD	KtK2
23. RB3	QR5
24. PB4	QR6
25. KKt	PQKt4
26. PxKtP	RPxP
27. PKKt4	PR2
28. KK2	KtK13
29. KRB2	KtK2
30. KK15	PK13
31. KtK4	PK4
32. RB6	KK1
33. R(B)B2	KK1 ?
34. PQB3	RxR
35. PK5	PxP
36. RxRch	RxR

Bronchial and Stomach Catarrh.

"I have been entirely cured of both of the above complaints."

Old, Northampton.

Dear Sirs,—After suffering from bronchial catarrh and stomach catarrh without relief for several years, I was advised by an eminent authority to try Angier's Emulsion. With a view to the benefit of those similarly afflicted, I have much pleasure in stating that, after taking your medicine for some weeks, I have been entirely cured of both the above troublesome complaints, and have also become stronger in every way than I have been for many years, and this after a recent severe attack of influenza. I can confidently recommend all who are troubled with similar ailments, or indeed with any general debility, to take your excellent preparation of petroleum. It is a medicine of no modern invention, but was known to the ancients as one of the most efficacious remedies, and is quite a different thing from the many quackeries extensively advertised. (Signed) Rev. H. K. HASLAM.

ANGIER'S EMULSION

(PETROLEUM WITH HYPOPHOSPHITES).

Of Chemists & Drug Stores, 1/3, 2/9 and 4/6.

Angier's Emulsion is invaluable in all catarrhal affections whether of throat, lungs, stomach or bowels. Not only does it heal and strengthen weak lungs and cure troublesome coughs, bronchitis and all lung affections, but it soothes the mucous membrane of the stomach and intestines, arrests fermentation, checks bacterial growth, and promotes a normal healthy action of the bowels. Angier's Emulsion has been found wonderfully efficacious in obscure digestive and bowel troubles that do not yield to other remedies. It is prescribed by the medical profession for chronic indigestion, chronic diarrhœa and dysentery, stomach catarrh or ulcer, chronic constipation, wasting bowel disorders of children, and in all catarrhal, fermentative, ulcerative and tubercular affections of the digestive organs. In the numerous cases of indigestion coupled with nervous depression when the patient is all run down and a specific tonic is what is required, Angier's Emulsion is the best possible remedy. Its remarkable soothing, healing and strengthening properties make it of the greatest value in a wide variety of cases. The best way to know its value is to try it. Write to-day for a free sample.

Free Sample Coupon.

*Name*_____

*Address*_____

Fill in coupon and send with 4d. postage to S1

THE ANGIER CHEMICAL CO., Ltd., 7 Barrack Street, Sydney, N.S.W.

TENDERS.

BUILDERS, PAINTERS, CONTRACTORS. GET QUOTATIONS FOR ALL REQUISITES.—Galvanised Iron, Corrugated and Plain. Plaster, Portland and Keene's Cements. SLATES, SLATES—Penrhyn, Bangor, Blue American, and Dampcourse; large stocks, all sizes, and very low prices greatly reduced. Sash Weights, all sizes. White Leads, Oils, Brushware. Varnishes, Stainers, etc. Paperhangings. Fire Bricks, Clay, etc., Bricks. Oven & Hob Lamps, Oven Fittings, etc., etc. Cheapest House in the City.
W. CARY and SONS,
820 George-street, 820.

ARCHITECTS, BUILDERS, AND CONTRACTORS.
CONSTRUCTIONAL IRON AND STEEL WORK.
Rolled Steel Joists, Channels, Girder Plates, Angles and Tees, etc.
Dorman, Long, and Co., Ltd., Manufacture.
English Siemens, Martin Process.
R. L. SCRUTTON and CO., Ltd.,
161 Clarence-street.

LAST, Builders' and Contractors' Price Book, 7th edition, 1908, 7s. 6d.; 620 sold in 18 weeks.

BLUE METAL, Machine or Hand Broken, all gauges and screenings, on wharf, or on railway trucks, at lowest prices.
THE KLAM'S PTY METAL CO., Ltd.,
Liverpool and London-buildings.
Tel., 455. 62 Pitt-street.

BEST QUALITY BUILDING LIME.
The Sydney and North Sydney Lime and Cement Co., Ltd. Head Office, 11 Pitt-st. Branches: Crow's Nest, North Sydney; and Homebay. Works: Portland.

BLUE METAL and SCREENINGS, NEPEAN SAND and GRAVEL, at RUDDOCK'S PIERS.

EMU AND PROSPECT GRAVEL AND ROAD METAL CO., Ltd., City Bank-chambers, 164 Pitt-street.

CROKI HOTEL, MANNING RIVER, TO LET BY TENDER.
TENDERS for LEASING the above Hotel for term of five years, also for PURCHASE of GOODWILL and FURNITURE, close with DAVID COWAN, Solicitor, Taree, on 18th July, 1908.
Terms and Conditions at the Hotel, or with DAVID COWAN.

CYCLONE Fence and Gate No. 2 ORNAMENTAL WIRE FENCING and GATES, very effective and pretty. Write for Catalogue before fencing.
BUCKNELL and CO., Ltd., 7 and 9 Market-street.

FOR SALE, FIREBRICKS, "Bull" Brand, formerly known as "Bulli," supplied under contract to N.S.W. Govt. Railways and Imperial Navy. Firebricks, Blue Metal, Bricks, Tiles, and Pipes.
ROBT. SAUNDERS, Sydney Local Depot, Miller-street, Pyrmont. Telephone, Central 1298.

THOMAS PENDLEBURY,
South Coast Dry Press and Firebrick Works,
Bulli, Woonona.

GOODLET AND SMITH LTD.,
TIMBER, GALVANISED IRON, and GLASS MERCHANTS,
Manufacturers of "Rock Brand" CEMENT.
TERRA COTTA ROOFING TILES.
BRICKS, DRAIN PIPES, and FIRE BRICKS.
Head Office: 707 HARRIS-STREET.
Tel. Nos., 39 Central and 39 Glebe.

GREAT COBAR, LIMITED, LITHGOW.
Producers of Fine Silver. For SALE, in quantities of not less than 200oz. Producers of Electrolytic Copper of a guaranteed electrical conductivity of 99 to 100 per cent. Matthiessen's Standard.

IN THE ASSIGNED ESTATE OF FRANCIS ATHERDEN BOOTH, Storekeeper, Nownes.
TENDERS are invited, and will be received up to noon on WEDNESDAY, 8th instant, for Purchase of the following Assets, viz.:—
LOT 1.—STOCK, comprising—

Clothing and Mercery	£359 7 11
General Drapery	408 17 1
Boots and Shoes	216 10 2
Ironmongery and Crockery	196 19 1
Grocery and Produce, etc.	295 18 7
Patent Medicines	58 0 3
Fittings and Plant	163 11 6
	£1478 19 7
Less, Sales	41 11 9
	£1437 7 10

LOT 2.—BOOK DEBTS at Nownes.

Good	£200 14 10
Doubtful	165 1 2
	£365 16 0

The business has been carried on since the 19th June, during which period new goods to the amount of £170 10s 6d have been purchased. The successful tenderer must take over the residue of these goods at cost price.
Nownes is situated in the Wolgan Valley, and the Store is adjacent to the large works now being erected for the Commonwealth Oil Corporation, Ltd., where Shale and Coal Mines are already being worked on an extensive scale. The township of Nownes, it is anticipated, in the near future will become an important industrial centre.
The highest or any tender not necessarily accepted. Tenders must be on our printed forms, and accompanied with a deposit of 10 per cent. Stock-sheets can be seen, forms of tender and further information obtained, upon application at the Store; or to the undersigned, agents for the Trustees.
STARKEY and STARKEY,
Chartered Accountants,
93 York-street.
Sydney, July 1, 1908.

MILLAR'S KARRI and JARRAH CO. (1902), LTD.,
NOTICE TO BUILDERS AND CONTRACTORS.
Jarrah Scantlings, all sizes of Building Scantlings, at lowest prices.
Telephone, 965 Bulanaig.

TENDERS.

MUNICIPAL COUNCIL OF SYDNEY.
TO CONTRACTORS.
TENDERS will be received by the undersigned until 3 o'clock p.m. on TUESDAY, 14th JULY, NEXT, for the Erection and Completion of a TOWN YARD in ATHLONE-PLACE AREA, and comprising extensive Stabling, Cartsheds, etc.
Plans and specifications may be seen at the office of the City Lathing Surveyor, Town Hall, Sydney.
Persons tendering must comply with the City Treasurer before the time specified for the reception of tenders a cash deposit of two hundred pounds (£200).
An alteration, modification, or addition to the specification or general conditions will render the tender informal.
The lowest or any tender not necessarily accepted.
THOMAS H. NESBITT,
Council Clerk.
Town Hall, Sydney,
25th June, 1908.

MUNICIPAL COUNCIL OF SYDNEY.
TO CONTRACTORS.
TENDERS will be received by the undersigned until 3 o'clock p.m. on WEDNESDAY Next, 15th July, proxime, for the Erection and Completion of a BAND-STAND in ARGYLE RESERVE.
Plans and specifications may be seen at the office of the City Building Surveyor, Town Hall, Sydney.
Persons tendering must lodge with the City Treasurer, before the time specified for the reception of tenders, a cash deposit of £10.
Any alteration, modification, or addition to the specification or general conditions will render the tender informal.
The lowest or any tender not necessarily accepted.
THOMAS H. NESBITT, Town Clerk.
Town Hall, Sydney, 29th June, 1908.

METROPOLITAN BOARD OF WATER SUPPLY AND SEWERAGE.
341 Pitt-street, Sydney,
30th June, 1908.
MALACCA CANES.
PETTY TENDERS will be received at this Office until 2 p.m. on MONDAY, 13th JULY, for SUPPLY and DELIVERY at Crown-street Stores of 1000 SELECTED MALACCA CANES. Further particulars may be obtained at the Office of Comptroller of Stores.
WILLIAM HOLMES, Secretary.

MUNICIPALITY OF RANDWICK.
TENDERS are invited up to 4 p.m. on TUESDAY, 14th JULY, for RENOVATIONS to the Gentlemen's Bathing Premises at Coogee Bay. Plans and Specifications may be seen on application to the undersigned during office hours. Tenders to be endorsed "Tender for Bath Premises." The lowest or any Tender not necessarily accepted.
ERNEST H. STRACHAN,
Town Clerk.
Town Hall, Randwick, 29th June, 1908.

MINTARO SLATES, unequalled for durability for all Steps, Roofings, Landings, Tanks, Urinals; Marble for Counters, Lavatories, Slops, Landings, Wall Lining, Tiles, Ver. Hearths, Cresh and Font, 195 George-st W.

SLATES. SLATES. SLATES.
In Stock, 200,000 Purple and Red Welsh Bangor Slates, the following sizes:—24 x 12, 22 x 11, 20 x 12, 20 x 10, 18 x 12, 18 x 10, 18 x 9, 16 x 12, 16 x 10, 16 x 8. The RED VELINHELI SLATES have no superior. Ample Stocks of American Blue, Green, and Dampcourse Slates.
Sole Agents for FLORITE OPAL WALL TILING. The artistic wall schemes of FLORITE for bathrooms, vestibules, etc., are unequalled; also, Keen's Plaster, Floor and Wall Earthenware Tiles, etc.
Tel., 4795. G. CROSS, 2 Bridge-street.

TO ARCHITECTS, BUILDERS, and INVESTORS.—Before deciding the future Buildings, you should inspect RICHARDSON'S PATENT BUILDING STONE. Cheaper, better looking, and more durable than brick. Samples of Stone and particulars of Residences already erected of same can be obtained at
RICHARDSON'S PATENT BUILDING STONE CO.,
Lombard-chambers, 107 Pitt-street.
Works: Bondi road, Bondi.
Tel., 5630, Central.

THE BRETON COAL COMPANY, LIMITED.
TENDERS are invited for Four Hundred and Sixty (460) Tons of STEEL TEE RAILS, 56lb per yard, etc., etc., for Agnesham apply at the office of the Company, 55 Pitt-street, Sydney, or the Colliery Office, Carrington.
The lowest or any Tender not necessarily Accepted.
J. S. HUTCHINSON, Secretary.
58 Pitt-street, Sydney,
23rd June, 1908.

TO BUILDERS, TILE MERCHANTS, AND THE TRADE GENERALLY.
FLOOR TILES
FOR SALE, CHEAP.
BAKEWELL BROS.,
Coulston-street,
Erskineville.

TO ARCHITECTS AND BUILDERS.
REDFERN TRACHYTE AND GRANITE SAWING AND POLISHING WORKS.
Estimates given for all classes of Sandstone and Trachyte Work, Bases, Steps, Sills, and Sawn Flagging at Lowest Rates.
Columns of Trachyte, Marble, Granite, and Sandstone a speciality.
LOVERIDGE and HUDSON.

TENDERS are invited for the Erection of Methodist Parsonage at Gunnedah. Plans and specification may be seen at my offices, where Tenders must be lodged by noon of MONDAY, 13th July.
J. WARREN SCOBIE,
Architect,
Scobie's-chambers,
West Maitland.

THE NEW SOUTH WALES BRICK CO., LTD., HUNTLEY-STREET, ALEXANDRIA
(Telephone, 412 Newtown).
Manufacturers of Every Description of Bricks.
We Save the People for Cheap Washing Boilers. Strong, heavy bottoms. Beware of the light ones. They are not worth the trouble of building them in.
MILNE BROS., 103 Sussex-street.

TENDERS.

TO BUILDERS AND CONTRACTORS.
HARDWOOD BRIDGE and BUILDING TIMBER, at lowest market rates. Price List on application.
OTTO OLSEN,
Wiseman's Ferry Sawmill.

WE Buy and Sell all kinds S.H. Building Materials, small or large lots. Carts sent anywhere. WATSON, 304 Bunnerst. Ring us up. Tel., 3874 C. (For Continuation see Index to Advertisements.)

MACHINERY.

HORIZONTAL ENGINE, 14in cylinder, automatic expansion, for SALE, cheap.
T. M. GOODALL and CO.,
129 Hay-street.

STEAM and BELT DRIVEN AIR COMPRESSORS, MINING WINCHES, BATTERIES, Etc.
T. M. GOODALL and CO.,
129 Hay-street.

THIRTY HORSE-POWER COLONIAL-TYPE BOILER for Sale, 100lb working pressure, immediate delivery.
T. M. GOODALL and CO.,
129 Hay-street.

SIXTEEN HORSE-POWER COLONIAL-TYPE BOILER 100lb working pressure, cheap.
T. M. GOODALL and CO.,
129 Hay-street.

PLANING MACHINE, 12 x 6; BAND SAWS, 30in wheels. Call and inspect.
T. M. GOODALL and CO.,
129 Hay-street.

PIONEER LEATHER BELTING.
The Best and Cheapest Power Transmitter Known. Used Exclusively by the N.S.W. Government.
EVERY BELT GUARANTEED.
Special Quotations for Large Orders.
J. C. LUDOWICI and SON, Ltd.,
117 York-street.

BABCOCK AND WILCOX, LTD.,
HAYMARKET,
Sydney.
PATENT WATER TUBE BOILERS.
180,000-horse power in use in Australia.
BOILERS IN STOCK.
FOR IMMEDIATE DELIVERY.

FOR SALE, ENGINES, Boilers, 40-hd. Battery, St. Pumps, Nat. Pipers, S. Zollner, 30-36 Druitt-st.

SAND, etc., Shifting.—For Sale, quantity Wooden Side Tip Trucks, sec. hd., 2yds cap. Box 117, G.P.O.

WANTED, 2 LOW-LIFT CENTRIFUGAL MOTOR-DRIVEN PUMPS.
Suction 2 inches,
15 feet Head Motor, D.C. 110 volts, or A.C. 440.
Pump and Motor on same bed-plate.
Complete.
GREAT COBAR, Limited,
Cobar.

JAMES HARDIE AND COY.,
West Circular Quay.
Sole Importers of
R. and J. DICKS' PATENT BELTING.
Strongest made. Every Belt guaranteed.

D. and J. TULLIS LAUNDRY MACHINERY.
Best British Manufacture.
WATSON, LAIDLAW, and COY.'S HYDRO-EXTRACTORS.
Latest Ball-bearing Spindle.

TRAMWAY Installations for Mines, Quarries, Timber Yards, Contractors, etc. Granowski, 375 Kent-st.

CENTRIFUGAL PUMPS for Irrigation, Engines, and Air Comp. Wildridge, Sinclair, 82 Pitt-st, Syd.

MINING ROPES. MINING ROPES.
BULLIVANT'S
MILD PLOUGH STEEL WIRE ROPES, for Winding, Hauling, Ropeways, etc.
Certificates issued of actual tests.
BULLIVANT'S AUSTRALIAN CO., Ltd.,
331 Kent-street, Sydney.

FLEXIBLE STEEL WIRE ROPES.
Large Stocks of Every Description on Hand.
PAUL AND GRAY, LIMITED,
80-4 SUSSEX-STREET.
SHIPCHANDLERS AND GENERAL IMPORTERS, HARDWARE, ENGINEERS' STORES, OILS and PAINTS Etc.
Large Assortment of Anchors and Chains kept in stock.

LOCOMOTIVES FOR MINES AND CONTRACTORS' WORK
AS SUPPLIED TO N.S.W. RAILWAY COMMISSIONERS AND RAILWAY CONTRACTORS,
COAL MINES, SUGAR PLANTATIONS.
For particulars and prices,
HENRY VALE AND SONS,
LOCOMOTIVE ENGINEERING WORKS,
AUBURN, N.S.W.
Telephone, 20 Rookwood.
Est. 1854.

SHIPS' WINCHES, Windlasses, and Marine Auxiliaries. Wildridge and Sinclair, Sydney.

TRAMWAY MATERIAL in stock from a Dogspike up to Locomotives. Granowski, 375 Kent-st.

TUBE-BLOWERS, Scrapers, Vyces, Wrenches, Pipecutters, Spanners, Tools, etc. Lawrence, 254 Kent-st.

WANTED, a Rope (split) Pulley, ab. 5ft 6in x 8in bore x 7 to 8 grooves, to take 1¼in dia. rope, new or secondhand. Price, etc., to
Rope, P.O., Bondi.

MACHINERY.

G. AND C. HOSKINS, LTD.,
WATTLE-STREET, SYDNEY.
Telephone, 1357.
Makers of
BOILERS, all descriptions.
CAST-IRON PIPES, all sizes,
STEEL PIPES.
Makers to all Australian State Governments.
Boilers and Pipes always in Stock.

ECONOMICAL Haulage, for all purposes. Full particulars obtainable from Granowski, 375 Kent-st.

REFRIGERATING Machines for Butchers, Dairies, Ice Fac. Linde Aus. Refrigerating Co., 82 Pitt-st, Syd.

AUSTRALIAN MACHINERY TRUST,
LIMITED,
337 KENT-STREET, SYDNEY.
"HUBER" PORTABLE and TRACTION ENGINES.
"CAMPBELL" PORT. AND STAT. OIL ENGINES.
"HEYWOOD-BRIDGE" FRICTION CLUTCHES.
"REMINGTON" REFRIGERATING MACHINERY.
"RICHMOND" ELECTRIC MOTORS AND DYNAMOS.
AGRICULTURAL AND INDUSTRIAL MACHINERY.
Telephone, 4565.

THE DAYS OF TIGHT BELTS ARE OVER.
CLING-SURFACE,
Regd. Trade Mark.
Will enable you to run your Belts slack, giving greater power by 20 per cent. Saves time, worry, and money. Engineers recognise CLING-SURFACE to be the greatest scientific Preparation for Belts yet manufactured.
In 1, 2, 5, 10, 25, and 50 lb Tins.
Principal Agts., W. J. Monsbon and Co., 83 Clarence-st.

CHEAPEST POWER ON EARTH.
100-H.P., costs under £2 per week of 48 Hours.

CAMPBELL SUCTION GAS ENGINES
AND GAS PLANTS.
Catalogues, Estimates, and fullest particulars from the Sole Agents,
AUSTRALIAN MACHINERY TRUST, LIMITED,
337 Kent-street (near King-street), Sydney.

CLAYTON AND SHUTTLEWORTH'S
TRACTION and PORTABLE
STEAM ENGINES.
BLACKSTONE OIL ENGINES.
Sole Agents:
McARTHUR ENGINEERING CO., LTD.,
Macquarie-place, Sydney.

CAPEL'S SUCTION GAS PLANTS, the most modern, effective, and economical method of producing power. GAS, NOT STEAM. A PENNY PER H.P. PER HOUR. Compare this with what you are now paying. CAPEL'S XL OTTO GAS ENGINE. Call and see these Engines at work in our Show Rooms.
BUZACOTT and CO., Ltd., Sole Agents,
7 and 9 Market-street, Sydney.

VENTILATING FANS, Belt and Electric Driven. J. Wildridge and Sinclair, 82 Pitt-st, Sydney.

R. TULLOCH and CO.,
Engineers and Boilermakers,
Pyrmont, Tel., 1353.
Manufacturers of all classes of Boilers and General Engineering,
Tanks, Mining Machinery, etc.
FOR SALE, large quantity of S.H. MINING MACHINERY, including Batteries, Engines, and Boilers.

MACHINERY OF EVERY DESCRIPTION.
LARGEST STOCK IN THE COMMONWEALTH.
IN CONSEQUENCE OF INTENDED REMOVAL FROM PRESENT PREMISES, we are offering our entire stock of ENGINES, BOILERS, PUMPS, MINING REQUISITES, etc., at SACRIFICING PRICES.
H. G. WATKINS and CO., 107 Kent-street.

RAILS, Tipping Trucks, Locomotives, all sizes and weights, stocked, indented. Granowski, 375 Kent-st.

BITUMASTIC Solution for Coating Refrigerator, Condenser Coils, etc. Wildridge, Sinclair, 82 Pitt-st.

SAWBENCHES, with Sliding Table for CROSS-CUTTING and RIPPING, with 24in, 30in, 36in, and 42in Steel Shafts; CIRCULAR SAWS from 24in to 48in; BENCH ROLLERS, FLANGED TRUCK WHEELS, and AXLES. Particulars to
GEORGE MOLE and CO., George-street West.

WEIGHBRIDGE Manufacturers and Scalemakers, Inventors of the Sheep Grading Machines, patented Over 50 of our 10-ton Weighbridges in use in city and suburbs. Estimates given and early contracts undertaken. Repairing and adjusting by skilled workmen. BOWREY BROS., 339 Pitt-st., Sydney. Tel., 3123.

REFRIGERATION and ICE.—BUTCHER'S Special Plant, Simplicity, volume of work long way in excess of all others. See plant working. JAMES HUDGE, Power Ironworks, 209 Harris-street, Pyrmont.

BOBEY'S STEAM TRACTIONS, PORTABLES, HORIZONTALS, VERTICALS, HIGH-SPEEDS, THRESHERS, OIL ENGINES, stocked.
ARTHUR LEPLASTRIER and CO., 64 Pitt-street.

BROWN and MAY'S Solidly-constructed and Celebrated Portable Engines, all sizes stocked.
MILNE BROS., Sole Agents,
103 Sussex-street.

BUTTER FACTORIES Running Two Shifts.—Get our COMPRESSORS, guaranteed to do the work in one shift, same size compressor. See plant working. J. HUDGE, Power Ironworks, 209 Harris-street, Pyrmont.

WET CRUSHER, complete, new, Harrison Patent, for gold or other ores, very cheap. £100.
PATENT ASPHALTUM CO., 20 Druitt-street.

CONCENTRATING Table, cast iron, comp., quite new, Harrison pat. £50. Asphaltum Co., Druitt-st.

FOR IRON AND BRASS CASTINGS, COPPER WORK, every description,
MILNE BROS., Engineers,
103 Sussex-street.

WILFLEY TABLE, in good order, must be sold. R. G. Watkins and Co., 107 Kent-st, Sydney.

GLOBE CREAM SEPARATORS. J. Wildridge and Sinclair, 82 Pitt-st, Sydney.
(For Continuation see Index to Advertisements.)

SCIENCE NOTES.

W. G. P.

DARWINISM TO-DAY.

This month is celebrated the jubilee of the Darwin-Wallace theory of natural selection, first enunciated in 1858. This was a theory of the origin of species which implied what every one now knows and accepts as "evolution." There is no need to pass in review the quarter of a century of bitter hostility and ignorant abuse biology had to face before its great generalisation came to be universally accepted. It is more profitable to ask what precisely is the position of Darwinism to-day? We hear that it is on its death-bed, and are assured that its critics have done it to death. Is this anything like the truth? Those who wish to know what the scientific criticism of natural selection amounts to cannot do better than read such a book as Professor Kellogg's "Darwinism To-day." Yet one hesitates to recommend any discussion of the factors of evolution to the general reader. And for this reason. Discussion of the factors in species formation can only be indulged in with advantage by those who have a sufficient knowledge of the facts of biology. No one but a professed mathematician would feel competent to discuss the difficulties of "orthodox mechanics"; no one but a professed chemist would feel competent to offer an opinion as to the validity of the laws of chemical combination; no one but a physicist would venture to air his "views" as to the conservation of energy. But in the immensely more difficult field of biology persons with no scientific knowledge whatever feel competent to decide the most intricate problems; and partly through their natural ignorance, partly through acquired unintelligence constantly make statements that are a tissue of absurdities. Thus it is that we hear a good deal nowadays about the "death-bed of Darwinism"—a phrase which is immediately construed to mean the entire collapse of evolution-theory. On this slender basis the most grotesque lies are assiduously circulated. Those who seriously wish to understand how matters stand will do well to read Professor Kellogg's book; but they will do better not to try to argue about it and to rest satisfied that the fact of evolution has received absolute demonstration.

THE EVOLUTION OF DARWINISM.

Science does not imagine that the "Origin of Species" is an inspired volume, and no orthodox Ingersoll does us the least harm by lecturing on "The Mistakes of Darwin." We recognise them more fully then he will ever do. The evolution of Darwinism has only just begun. I am glad to make the uninformed critic a present of the paradox that we have not now and cannot have for many years to come a general theory of evolution. The fact of evolution is beyond doubt; its factors are altogether in doubt. Darwin's contribution to knowledge consists (1) in the patient gathering together of data as to the fact of evolution, (2) in attempts to give a simple natural explanation of the process. In the half century that has passed since the "Origin of Species" was written no science has made such vast strides as biology. Hence we have now a tenfold larger mass of data to deal with, and we find a constant development of theory pari passu with the rapid accumulation of facts. Is chemistry dead because it has outgrown the conceptions of Dalton? Is electricity bankrupt because we know more than did Franklin and Faraday? Neither is Darwinism dead because we know more, much more, than Darwin dreamed of. It is precisely because the advance has been so rapid, and we know so much, that science realises how much more it has to learn before it can sum up evolution in a general formula. In particular it requires two things—(1) a long and patient experimental study of variation, work being splendidly carried out by the "biometric" school of biologists, and (2) a knowledge of the mechanism of heredity. As to this last, we are still almost entirely in the dark. But an insight into it is the one clue to the origin of variations, and therefore the one clue to the "why" of evolution. Until we pick it up the theories of men like Weismann, Mendel, De Vries, and the multitude of German theorymongers are only useful in that they make starting-points for investigation, which probably destroy the theory, but add invaluable things to the stock of facts.

THE ALL-SUFFICIENCY OF NATURAL SELECTION.

When Charles Darwin made his brilliant generalisation now known as "natural selection," there is no doubt that he had only a crude idea of how the principle worked. He saw around him the undeniable struggle for existence and the undeniable elimination of the least fit. Those facts are just as much facts now as ever they were. It was obvious to him that, in many cases that he examined, "survival" in that struggle could be accounted for by the possession on the part of individuals of characters that gave them a slight, sometimes ever so slight, an advantage. This general truth remains a general truth now, as it was then. But the principle of "natural selection" has of late been bitterly attacked by some Continental biologists who have fastened their attention on particular aspects of it, and thus obscured their vision of the whole. They are all evolutionists; and what they attack really is natural selection as Darwin phrased it, not as it is understood by enlightened Darwinians to-day. Many, perhaps most, evolutionists, hold to the all-sufficiency of natural selection. But the words mean much more to them than they did to Darwin, and it is the failure to recognise this that leads to the attacks in question. Personally I think we may still speak of the all-sufficiency of natural selection—provided we use the words in a sense that covers the wider ground that has been surveyed. For instance, evolutionists who think that mutations, or discontinuous variations, or geographical and physiological isolation, and so on, are exceptionally important, sometimes write as though these things were antagonistic to, exclusive of, and a substitute for, natural selection. But to the wider view of the modern Darwinian they are all included in it. Others, again, manufacture troubles by confining their attention to a particular organ, forgetting that the definitive selection is a selection of the animal or plant considered as a whole. Yet others, taking too narrow a view of natural selection, fail to see that it covers the ground of theories that deal specially with tissues or with the germ cell itself. The modern Darwinian understands that a natural selection proceeds among the several tissues of an organism among the individual cells of those tissues, and, most important of all, among the individual proximate constituents, whatever they may be, of the germ cell. Of course, all this is to immensely widen the scope of "natural selection," but it is not to destroy it. The Darwinian is at liberty to recognise to the full the importance of each and all of these amplifications and still call himself a Darwinian—though, doubtless, it is better to drop the word and speak simply of evolution. Finally, a great outcry is raised in some quarters because natural selection does not explain the origin of variations. But no biologist has ever said that it did, and since Darwin never made any attempt to explain this it is obvious that views that never existed cannot be on their deathbed. It has to be added—(1) That Darwin's own theories of sexual selection and of heredity have not stood the test of time; (2) that natural selection has been at times invoked to explain erroneously some phenomena of biology—what was wrong here was the application, not the general principle. With these limitations and amplifications the all-sufficiency of natural selection is still all sufficient.

THE MISTAKES OF CRITICS.

The first, and fatal, mistake of critics other than biologists, then, is to compare "Darwinism" in the restricted sense with evolution. Professor Kellogg tells us that practically no naturalist of position and recognised attainment doubts the theory of descent. Organic evolution is looked on by biologists to be as proved a part of their science as gravitation is in the science of physics. Doubts of Darwinism are not doubts of evolution, and Darwinism might indeed be on its deathbed without shaking the confidence of biologists in the theory of descent. Yet this confession is deliberately made use of by those who feel that science must be discredited at no matter what cost of dishonesty in controversy. It is worth while to say outright, therefore, that Dennert, the author of the "Deathbed of Darwinism" phrase and a most violent anti-Darwinian writer, accepts fully the theory of descent. Those who try to twist such criticism into a confession of failure of evolution would do well to remember the 400,000 known living species of animals and the 200,000 known living species of plants, each of which is a witness to the fact of evolution—to say nothing of the extinct species that more and more fill up the gaps in the history of life. Now "natural selection" is a question of interest only to the biologist. What uproots the foundations of pre-scientific philosophy and theology is the principle of continuity implied in evolution, and that continuity is proved to the hilt. Moreover there is not a shred of evidence that the evolution proceeds in virtue of inherent tendencies of living matter to vary in predetermined directions. The whole of the evidence, taken as a whole, goes to show that variations follow the law of error; that is to say, they occur in accordance with the mathematical theory of probability—in other words, they are "chance" variations. The theory of descent will have nothing whatever to do with pseudo-philosophic attempts at a teleological significance.

At the same time it is desirable that the serious student should fully understand the difficulties that surround all attempts at partial explanations of evolution. He will find in Professor Kellogg's book impartial discussion of such things as indifferent specific differences, the extinction of variation by interbreeding, selection as incompetent (?) to form the discontinuous series we call species, degeneration, and so on; and he will find the right answers to these objections. He will find a brief outline of the views of men like Weismann, Nageli, De Vries, Verworn, Elmer, Mendel, and Korchinsky. He will have cleared up for him the confessions arising from the erroneous notions of Lamarckian writers. He will find, in fact, that no important contribution to the discussion has been overlooked. My own view is that Professor Kellogg is rather unnecessarily impressed with the importance of many of these criticisms, but that is a matter of opinion, and, as I said, we must wait and work for a long while before we reach the solution of the fundamental problem.

THE WORLD'S PRESS.

In the course of recent excavations made in the Quai des Orfevres, on the site of the proposed new wing of the Paris Law Courts, great pieces of ornamental stonework belonging to ancient times were unearthed, as well as elaborate frescoes similar to those unearthed at Pompeii, while rare coins dating from the reign of Henry III. onwards were discovered in abundance. Another treasure was a 15th century dagger, encrusted with roughly cut gems. It is valued at a high figure. Most of the finds were carefully transported to the Carnavalet Museum, where they will be examined by eminent members of the French Institute.

A telegram, in which a tribute was paid to his honour, kindness, and justice by a life-long friend, was placed in the coffin, at the request of the sender, at the funeral at Earnanel of Mr. R. H. Clarke, an East Anglian miller.

Dr. M. B. Boyd, B.Sc., has invented an airship, which, it is claimed, will surpass all others. Its chief features are:—Engines of 1000 horse-power, will be dirigible, perfectly under the control of the aerial navigators, able to remain in the air for 48 hours, speed of 80 miles an hour, capable of carrying any weight up to 100 tons.

"Beat the British! Don't forget to lick them hard! The others won't give you much trouble, but look out for the British!" These were the parting words of advice given by President Roosevelt to Mr. Leo Fernleraft, the amateur light-weight champion who is to fight for the Stars and Stripes at the Olympic games. Speaker Cannon, Senator Elkins, and several Congressmen had to wait half an hour at the White House while the President chatted, joked, and sparred with the young Chicagoan light-weight.

Succi, a professional fasting man, has been given a place as nurse in one of the hospitals outside Paris. He told an interviewer that professional fasters can no longer grow fat on the proceeds of their profession, and that he was paid only £20 for a recent fast of one month.

In the village of Holmbush, between Par and St. Austell, there are living six persons whose total combined age is 541 years, the average being just over 90. They were born in the village, and have lived there all their lives. The oldest is Mrs. Caroline Opie, aged 96.

Of the 480,000 schoolboys to whom Lord Roberts's letter on the harmful effects of smoking has been read by the Rev. J. M. Dryerro during his anti-smoking lectures 450,000 have pledged themselves not to smoke until they are 21 years of age.

In the State of New York the annual death-rate from tuberculosis shows a remarkable uniformity, both as regards the total number of deaths from this cause and the relation to the general death-rate. About 14,000 deaths occur annually from tuberculosis in each year, and this number constitutes from one-tenth to one-eleventh of all deaths. Year after year, while the population has increased rapidly, and while the general death-rate has decreased, and the prevalence of tuberculosis has also diminished, this level has been retained with little variation. These facts are noted by Dr. John H. Pryor. He considers that the plan of prevention usually employed is haphazard, careless, and ineffectual.

"You must dine somewhere," as Disraeli said when accused of dining with a political opponent. And the most temperate of travellers must find his public-house; and be attracted by the curious name. Nottingham can boast one with the "Trip to Jerusalem." Has any other publican called sinners together with such a remembrance of the Crusader?

A soldier, intending to commit suicide, threw himself off the bridge at Batignolles station, in Paris. His foot caught in the metal-work of the bridge, and his sword stuck in a grating separating some electric cables. This caused a short circuit, which melted the leaden gas-piping under the bridge. An immense tongue of flame shot up, and set fire to the bridge, and the fire was extinguished with some trouble. The would-be suicide was rescued.

When the battleship Kansas arrived at San Francisco each member of the crew, from Captain Vreeland down, was to receive a comfort bag prepared by the women of Kansas. Each bag contained a pin-ball, needles, thread, darning cotton, and other things necessary for repairs to clothing. Eight hundred of the little bags were prepared under the direction of the Women's Christian Temperance Union, and Mrs. Mary Ribbits went to San Francisco to present a bag to each sailor personally.

A Geneva journal recently invited its readers to express their opinions as to what is needed for the betterment of the human family. The men were asked to say what they wished for women and the women what they wished for men. The answers from the men showed that 75 out of a 100 wanted women to remain "just as they are." A small percentage asked equal rights for them; many wished for them "good husbands and happy, healthy families." One humorist wished for "his sisters" "more brains and less hat." Of the women not one wished the men to remain as they are. They asked for a fuller measure of all the virtues which they missed in the traits of creation—common sense, honesty, modesty, appreciation of the good qualities of women, a cure for avarice, and a new code of ethics similar to the one laid down for women.

It is stated that the following is the language of some parts of Derbyshire:—For "How are you getting on?" it is "Owter gett'n on?" For "I say you must not," it is "Bithie tha' munna." On the football field, for "He cannot play football," it is "Ay canna plea fulbow."

A curious incident happened at Lille. A tramp named Delanoix ran after a cat. The cat ran into a sewer, and the tramp crawled into the sewer after the cat. Neither the cat nor the tramp has been seen since. Both are believed to have been sucked into the river.

For the first time in the history of Illinois a Russian Jew has been chosen a Presidential elector. Julius Liebling, who will represent the fifth Congress District on the electoral ticket, is the editor of "The Jewish Daily Press," and has been a resident of Chicago since 1886. He is a member of the orthodox wing of Judaism, , but has always been opposed to Zionism, and his fearless attack upon the movement when it swept like wildfire through the ranks of the orthodox Jews eight years ago nearly caused his financial ruin.

COURTENAY'S GENUINE WORCESTERSHIRE SAUCE was awarded Certificates of Purity and Merit by the London Institute of Hygiene.—Advt.

IN THE GARDEN.

FLOWERS, ETC.

Climbing Roses.—The long climbing shoots of the young climbing roses should be allowed to grow straight up during the summer, so as to obtain as much growth as possible by the winter. In July or August, according to the season, select about two or four of these shoots and train down horizontally, the lowest pair about a foot from the ground, and the next pair about a foot above them. Shorten the ends a few inches, and cut clean away the rest of the plant. The same method should be adopted every year. The number of branches, however, may be increased. It is well to keep the most vigorous shoots the lowest down, not forgetting to change the old wood for new about every second season. To obtain autumn blooms on very vigorous varieties, such as Devoniensis, Cloth of Gold, and Souvenir de la Malmaison, it is necessary to shorten the long climbing shoots in February. For verandah and pillar roses it will be difficult to encourage more horizontal growth, but for trellises and fences the amateur should remember to keep the bottom part covered; the rose itself will look after the top. A dressing of bone manure sprinkled over the ground and lightly forked in will prove of great benefit to all climbing roses. Many of the leading English authorities deprecate the old practice of digging over the ground annually.

Auriculas.—This is a flower but rarely grown in Australia, the prevailing notion being that it is unsuitable for the climate. It must be remembered, however, that the pansy, the primrose, the primula, and even the strawberry were at one time tabooed and discarded for the same reason, and all of these are now grown extensively, and gardeners have come to

THE CHURCHES.

Archdeacon Gunther, Vicar-General, on Sunday preached at St. John's, Parramatta, on "The Spiritual Expansion of the Church;" on Monday afternoon preached at a meeting of the Diocesan Educational and Book Society; and later at the monthly meeting of the standing committee; on Tuesday morning presided at a lecture on "Theosophy," delivered in the Chapter House; in the afternoon presided at a meeting of the Council of the Church of England Grammar School. On Thursday afternoon he presided at meetings of the council of the King's School, the executive council of the Australian Board of Missions, and the Cathedral Chapter, and yesterday addressed the collectors and workers in connection with the Church Society, and afterwards presided at the annual meeting of the same society.

On Thursday evening the annual tea and public meeting of St. Clement's, Marrickville, was held. The parish hall was crowded at both functions, and some were unable to gain admission. During the interval of the two meetings an organ recital was given in the church. At the public meeting Archdeacon Dixon presided, and addresses were delivered by the Rev. M. Martin (rector), the Revs. G. Brown, W. Newmarch, G. E. Brown, Messrs. R. M'Coy, M.L.A., Dr. Windall, and Mr. C. Paull. Musical items were rendered by the choir and friends.

The monthly meeting of the committee of the Home of Peace for the Dying was held on Thursday afternoon, at the Diocesan Registry. Archdeacon Dixon presided. The financial statement for the month and the report of the home committee were received. The value of the home is becoming every month more apparent. During June every bed has been occupied, and the resources of the home have been tested. Matters relating to the further extension of the work were discussed and adopted. The treasurers of the home have received through Mrs. W. E. Shaw the sum of £50, being a donation from Mrs. Hugh Dixson for the support of a bed in the institution for 12 months.

Rev. Andrew Colvin, who recently returned from England, has been licensed as curate in the parish of Bexley and Arncliffe. Rev. W. M. Holliday has been licensed as curate of St. Mark's, Darling Point. On the nomination of Rev. Ralph Hunter, the Vicar-General has licensed Mr. A. C. Koycher as a local lay reader in the parish of Uliadulla.

The response to the appeal made by the Anglican Church Society has this year been distinctly more encouraging.

The parishioners of St. Albans', Belmore, have erected a font in the church to the memory of the late Rev. T. Jenkyn, M.A., and on Sunday, June 28, before a crowded congregation, the font was dedicated by the Rector of Canterbury and Belmore, the Rev Richard Hefferman.

The 68th anniversary of the opening of St. John's Baptist Church, Ashfield, was held on Sunday. At 8 o'clock the Rev. Luke Parr was the celebrant at the Holy Communion, at 11 the celebrant at the Holy Communion, at 11 the Rev. C. H. Clarke conducted the services, the Rev. C. H. Clarke conducted the sermon, and the Rev. Luke Parr preached the sermon. In the evening the Rev. E. N. Wilton was the preacher.

The Australian Anglican bishops number 20, and of these Bishop Camidge, of Bathurst, can claim the distinction of dozen.

Cardinal Moran's health has somewhat improved during the past week. He was able to preside at two functions on Tuesday last, but asked permission to retire before the last one was concluded. Under favourable conditions he will probably regain his usual state of good health in a day or two.

The quarterly committee of the General Assembly begin their meetings at the church offices on Monday. Rev. Edwin Brown and Mrs. Brown, Presbyterian missionaries of the aborigines' mission, North Queensland, returned to Sydney by the Moeltan, and will be spending a few weeks in Sydney before going on to Queensland. Rev. James Malcolm, M.A., B.D., formerly of Glencaple, Dumfriesshire, Scotland, will be inducted into the Presbyterian charge of Kiama on the 14th inst. The Rev. Dr. Prendergast, Presbyterian theological endowment committee for a year.

Presbyterian churches are about to be erected at Dudley, in the Belmont district, Lake Macquarie; at Beecroft, and a church hall at Bathurst. The new manse at Inverell is approaching completion, and a new manse is nearly completed at Warialda. The Presbyterian congregation at Newtown is to hold a meeting next Thursday with a view to taking steps to call a minister. The congregation at Grafton has petitioned the presbytery of Clarence for leave to call a minister. Steps are being taken at Cawcar to give a call to a minister.

The Rev. S. P. Stewart, Moderator of the Presbyterian Church of Eastern Australia, addressed the General Assembly of the Free Church of Scotland on the evening of May 20, along with the Rev. A. Braunmuelkamp, of the Reformed Churches of the Netherlands. At the close of the addresses a motion of Professor M'Leod, seconded by Professor Alexander, was carried amidst applause, putting on record the indebtedness of the General Assembly to these gentlemen for their account of the work and the position of their churches.

The sixty-third anniversary of the Balmain East Methodist Church was celebrated on Sunday, June 28, when Rev. J. G. Middleton, Rev. W. F. Oakes, and Rev. C. T. Newman conducted services, large congregations being present at each. Mr. T. M. Tinley was conductor of the choir, which rendered special music at each service, and Miss Irene Laws presided at the organ. On Monday evening a most successful public meeting was held, the Mayor (Alderman W. J. Laws) presiding, and addresses being delivered by Revs. E. W. Briscombe and E. E. Hynes.

At the anniversary meeting of the Balmain East Methodist Church on Monday evening, Master Norman Laws, Miss Lily Dempsey, Master Walter Dempsey, Miss Isabel Sinclair, and Miss Mascotte Langford were presented with prizes in recognition of their work during the year in raising funds to reduce the debt on the church, which now stands at £320.

The first intercolonial Congregational conference assembled in London on June 23 and following days. The gatherings were held in the Memorial Hall. The chief items in the programme were as follow:—Addresses of welcome by Dr. Wardlaw Thompson, chairman of the Congregational Union, and the Rev. Dr. Garvie, chairman of the Colonial Missionary Society; papers on "The Opportunities and Obligations of Congregationalists in Greater Britain," by the Rev. G. W. Thatcher, M.A., B.D.; "How to deal with churches gathered out of heathenism still needing the assistance of churches in Great Britain," by the Rev. W. S. Houghton; and "In South Africa," by Rev. W. Dower (Port Elizabeth). A whole session was devoted to work in Australia and Canada, the speakers being Rev. J. Buchan, M.A., Mr. H. Steel Crark, Rev. Dr. Munson Hill (Montreal), and Rev. A. J. Griffith, M.A. (Brisbane). Rev. A. J. Haworth, evening of the second day Mr. A. A. Haworth, M.P., presided over a public meeting. The speakers were Rev. F. Binns (New South Wales), Rev. T. B. Glasgow (Demerara), Rev. J. W. Jones (Victoria). The closing address was delivered by Rev. Dr. Forsyth. A garden party, by invitation of Mr. and Mrs. Ridley Ivy, was held in the grounds of Ivy Bank, Dulwich Hill, close to Lyndhurst-road church. In the evening of the same day (June 25) Dr. R. F. Horton preached in the church. The service was followed by the communion, the Rev. George Littlemore, of Sydney, presiding.

The following is the official list of Australasian delegates to the third International Congregational Council which is now assembled in Edinburgh, together with the unions they respectively represent:—Australasian Union: Revs. J. C. Kirby (Adelaide), Dr. Gosman (of Melbourne), Griffith, M.A. (of Brisbane), Geo. Littlemore (of Sydney). New South Wales Union: Revs. Dr. Fordyce, James Buchan, M.A., Fred. Binns, Messrs. T. Miller and Edward A. Arnold. Victorian Union: Rev. J. W. Jones, Messrs. W. Halsey, T. Lake, and E. H. Watt. South Australian Union: Revs. S. Lenton, R. Smith, Miss Sidney Kidman, and Miss Edith Will. Queensland Union: Rev. A. J. Griffith, M.A., and Miss Kate Harris. Western Australian Union: Messrs. Hillson Beasley and C. Knight. New Zealand Union: Rev. John Wilkins, Messrs. W. Guttridge, A. Lindsay, J. Postles, and Wesley Spragg. There are 26 delegates in all. Most of these ladies and gentlemen have arrived in England. Three of the others have intimated that they are not able to leave Australia and attend the council.

The Y.M.C.A. membership campaign has proved exceptionally successful, beyond even the anticipation of the officials, for in 21 days, including Sundays, the number of new members enrolled has exceeded 400. At a meeting of canvassers on Thursday night it was reported that Mr. H. H. Matthews' team had secured the first place with 83, Mr. J. M'Lean's taking second with 71. Those present resolved to continue the campaign steadily for the next six months, the objective being 1000 new members in the first half-year.

Included in the New Zealand University team at present visiting Sydney are some prominent Christian Union representatives. One, Mr. E. R. Tomas, M.A., B.Sc., will speak at the Y.M.C.A. to-morrow afternoon on the subject "Building Stones." The second lecture of the Rev. W. D. M'Laren's series will be given on Tuesday evening on the subject "The Trustworthiness of Christ Contrasted with other Goals of Evidence." The first lecture last week drew a good attendance.

Colonel Hoskin, or the Salvation Army Headquarters, Melbourne, is at present in New Zealand, where he finds Army work progressing steadily. He will open the People's Palace Hotel in Cuba-street, Wellington, on July 12, afterwards visiting Auckland.

The weekly meeting of the Sunday morning adult school was held in the Friends' Hall, Devonshire-street, on Sunday last. Mr. F. W. Mouzer delivered an address on "Man's Place in the Universe."

Dr. Marion Le Roy Burton, who has accepted the pastorate of the Church of the Pilgrims, one of the most historic Congregational churches in America, and the scene of the long and brilliant ministry of Dr. Richard S. Storrs, is leaving a professorship of Systematic Theology at Yale in order to take up the pastorate. Dr. Burton is a young man of 33, and an imposing personality, in a physical as well as an intellectual sense. He stands 6ft 3in high, weighs 15st, and was a noted football athlete.

Dr. Washington Gladden, who was to attend the International Congregational Council at Edinburgh, has been urging the Congregational churches of America to face the fact that two-thirds of their members are women. It is, he says, abnormal and shameful; it is contrary to nature and a scandal to the church. There is something wrong about a religion that attracts only half as many men as women. There are a million and a half more men than women in the United States, and no reason can be suggested why the sexes should not be equally represented in the church. We have none too many women, and no one can tell the debt we owe to them, but a preponderance of female influence in the church or anywhere else in society is unnatural and injurious. Dr. Gladden adds the hope that the Men's Brotherhoods have come to the Kingdom at this time to redress the balance, and restore to the church the element of masculinity in which it is deficient.

At the anniversary meeting of the Balmain East Methodist Church, Miss Tinley, Sunday-school teacher and worker, was presented by the Rev. E. E. Hynes, on behalf of the congregation, with a silver tea set on her approaching marriage.

The Rev. C. H. Talbot begins his tenth year of ministry in Randwick to-morrow. There will be special sermons and singing.

The Lambeth Conference will assemble on Monday. Over 200 Bishops are expected to be present. A number of clergy in Sydney have made an appeal through various parts of the Empire and the United States for special prayer on behalf of the conference, in addition to collects, etc., at regular services. If the appeal is generally responded to there will be a chain of prayer round the world for the conference.

The Rev. Absolom Deans, of Kalgoorlie, enters upon the pastorate of the Newtown Congregational Church to-morrow.

At the Congregational Church, Marrickville, to-morrow evening, Rev. Dr. Rosoby will lecture on "Theosophy and Christianity Compared."

So far, the only Nonconformist body in England whose yearly statistical returns show an increase is the Primitive Methodist Connexion. In this case, however, the gain is reported to be the smallest for some years. In connection with this denomination, a religious demonstration took place on May 4, when the Synod of the Shrewsbury Primitive Methodist district at Wellington adjourned its session for a notable commemoration. A hundred years ago, almost to a day, and on the same spot, a camp meeting was held which drew some thousands of hearers from the surrounding towns and villages. It was one of the early developments which eventually led to the formation of the denomination.

Alderman George R. Thorne, who "saved as by fire" the Liberal seat in East Wolverhampton, is a solicitor, a Baptist, and an ardent religious and temperance worker, who has for the last 20 years played a large part in the public life of the town and district. He is a native of Newtown, Montgomeryshire, which explains his possession of a silvery tongue. As a boy he went to Wolverhampton and was educated at Tettenhall College. He will be more than an "item" in the House of Commons.

CHURCH SOCIETY.

AN UNSATISFACTORY POSITION.

The Vicar-General, Archdeacon Gunther, presided in the Chapter-house of St. Andrew's Cathedral yesterday afternoon at the fifty-second annual meeting of the Church Society for the Diocese of Sydney. The annual report, which was read by the Rev. Luke Parr, stated that the debit balance of £390 15s, with which the year commenced, had been increased to £482. The actual decrease in revenue was £215 18s 8d. But as the expenditure for the year decreased by £134 2s 2d, the overdraft was less by that amount. The committee deeply regretted a steady and persistent decline in the revenue, and could not but feel that much less interest than formerly was being taken in the society's welfare by the churchmen of the diocese. Investigations made by a sub-committee showed that there was no ground for thinking that any dissatisfaction existed as to the general administration of the society and the distribution of its funds. There could be no doubt, however, that the revenue of the society was being seriously affected by the lack of union amongst the members of the Church; and the sub-committee trusted that some effort would be made to bring about a better state of feeling, a conference being suggested. Mr. W. L. Docker having explained the financial position, the adoption of the report was moved by the Rev. E. C. Beck, seconded by Mr. J. T. Lingen, and carried unanimously. The motion following was also unanimously agreed to on the motion of Mr. Justice Street, seconded by the Rev. E. H. B. Clayden.—"We learn with regret of the decrease in the society's income during the past year, and urge upon all its friends the pressing need, by the exercise of personal influence during the ensuing year, of ensuring increased support being given to the society's important work."

DISCOVERY AT THE SNARES.

REMARKABLE VEGETABLE GROWTH.

TRACED TO SYDNEY CONVICTS.

WELLINGTON (N.Z.), June 26.

Recent visitors, presumably mutton-birders, bring back word from the Snares that a growth of vegetation, peculiar thereto and wholly unknown to any other part of New Zealand and its dependencies, has during the last year been showing unwonted vigour in both spread and vitality (says the Otago Daily Times"). It has been known for a period of twenty-five years, possibly longer, but so far as can be ascertained it has never been scientifically pronounced upon. It exhibits certain familiar features, but these in combination are what renders it wholly inexplicable. During the period named it has spread from the vicinity of the landing-place up the gut or trough towards the edge of the cliffs overhanging the sea. Finding its further progress checked in that direction, it then ascended by the face of the hills, and has now betaken itself to the face of the aforementioned cliffs on both sides of the aforementioned "trough," and makes a rather imposing spectacle as far up as the eye can reach.

Writing to the Otago Daily Times" Mr. A. A. Haworth, M.P., presided over a public meeting. The speakers were Rev. F. Binns (New South Wales), Rev. T. B. Glasgow (Demerara), Rev. J. W. Jones (Victoria). The closing address was delivered by Rev. Dr. Forsyth. A garden party, by invitation of Mr. and Mrs. Ridley Ivy, was held in the grounds of Ivy Bank, Dulwich Hill, close to Lyndhurst-road church. In the evening of the same day (June 25) Dr. R. F. Horton preached in the church. The service was followed by the communion, the Rev. George Littlemore, of Sydney, presiding.

"More than one hundred years ago the skipper of a whale ship decoyed away from Sydney Cove three convicts under a promise that he would convey them to England and allow them to go free on arrival. The ship cruised on the 'middle grounds,' now the Tasman Sea, between this and Tasmania. Getting filled up, this brutal skipper resolved upon getting rid of his convict crew. On the pretext that he had to go back to Sydney, he offered to set them on shore at the nearest land or take them back to the convict settlement. With the certain prospect of being hanged, they decided on risking the former. The then recently-discovered Snares Islands being at hand, they were sent on shore—marooned, in fact. A trifling allowance was made in the way of outfit and provisions. Amongst the latter was a small supply of potatoes. With prudent regard for future emergencies, they carefully saved all from making use of the potatoes unless for seed purposes. We next hear of them a year or eighteen months later, on which occasion their 'smoke darts' attracted the notice of a whaler cruising off the Solanders. Having satisfied himself they were meant as signals of distress, the whaler sent his boat on shore, with the result that the three men were rescued, and eventually returned to civilisation. Amongst other observations made regarding their isolation, it was noted that they had planted 'a well-prepared plot of potatoes, which was left behind, flourishing luxuriantly.' What I contend is that this is what the whilom 'luxuriant plot of potatoes' has come to. Running wild and neglected, they have got incorporated with the island plants, and in that state have overrun the land, picking up at every step alien element until their identity has been completely lost. What makes the matter of more significance as a historical event is that this is the first occasion in the history of New Zealand South that potatoes are mentioned as a local product."

SURRY HILLS.

Mrs. E. A. Sargent, 8 Pawley-street, Surry Hills, New South Wales, writes:—"I have used Dr. Sheldon's New Discovery, and have found it a very good remedy. We always have a bottle in the house."

Dr. Sheldon's New Discovery for Coughs and Colds is an unequalled preparation for the cure of all chest complaints and lung troubles. —Advt.

A NEW DEPARTURE.

WARNER'S SAFE CURE

(CONCENTRATED).

—NON-ALCOHOLIC—

Responding to the urgent requests of many sufferers, the proprietors have decided to introduce a concentrated, non-alcoholic form of that valuable medicine, Warner's Safe Cure, under the title of "Warner's Safe Cure (Concentrated)." The price of Warner's Safe Cure (Concentrated) is 2s 6d per bottle. The bottle is one-fourth the size of the 5s bottle of Warner's Safe Cure, but it contains the same number of doses, the dose being also one-fourth, namely, a teaspoonful instead of a tablespoonful. The medicinal value is the same in each case, the medicinal contents of a 5s bottle of Warner's Safe Cure being concentrated into a 2s 6d bottle of Warner's Safe Cure (Concentrated).

So well known are the beneficial effects of Warner's Safe Cure in all cases of kidney and liver disease, and complaints arising from the retention in the system of uric and biliary poisons, such as

Rheumatism	**Blood Disorders**	**Gravel**
Gout	**Anaemia**	**Stone**
Neuralgia	**Indigestion**	**Bladder Troubles**
Lumbago	**Biliousness**	**General Debility**
Sciatica	**Jaundice**	**Sick Headache**
	Bright's Disease	

that the introduction of the 2s 6d bottle of Warner's Safe Cure (Concentrated) cannot be regarded otherwise than as a public boon.

2s 6d Bottle. 2s 6d Bottle.

Warner's Safe Cure (Concentrated) is sold by all Chemists and Storekeepers, or will be sent, carriage paid, on receipt of price, by H. H. Warner, Limited, Australasian Branch, Melbourne.

WHY USE SEPARATE CONDIMENTS,

WHEN ALL THE BEST ARE CONTAINED IN

HOLBROOK'S WORCESTERSHIRE SAUCE

PILE PILLS. PERMANENT CURE.

A. MURPHY'S PILE PILLS, sure and speedy cure for all cases of External and Internal Piles. Have cured hundreds of cases, some after suffering over 40 years. Made and sold by

ANDREW MURPHY, WOY WOY, N.S.W.

Price, 2s 6d per box, post free. On Sale at JOHN WATSON, Chemist, 581 George-street, Sydney; WASHINGTON H. SOUL and CO.; and all PATTINSON'S DRUG STORES.

EDUCATIONAL.

ALDWORTH SCHOOL, Ashfield.—The Misses Nutter. New Term, July 28th.

ARITHMETIC.—Practical Tuition in ARITHMETIC. C. Bender, 21 Elizabeth-st., near Hunter-st.

ASHFIELD Girls' Grammar School, Oddfellows' Hall. Duties resumed July 13. Principal, Miss Read.

A.—MATRICULATION (March, 1909). Special Classes, Afternoon and Evening. W. R. MENTON, M.A., Fairlight, 131 Westbourne-street, Petersham.

ASLEY, Stanmore. Day and Boarding School for Girls. Kindergarten. Non-pupils may attend for French, German, Elocution, Phy. Culture, dancing, etc. School Reopens JULY 21st. G. Harriott, B.A.

A WELL-KNOWN Artist and high-qualified Drawing Master, having one day free, would like ENGAGEMENT, good college or school, highest credentials. 5338, Herald Office.

ASTROEA COLLEGE, CHATSWOOD. Miss E. B. KEAGS, Principal. New Term, July 22nd.

A.A.—ART CLASSES in Oils, Water, Crayons, etc. Scenery, Flowers, Animal, from studies, 10s 6d per qr.; Figure Portrait, 20ill Life, £1 1s. Individual attention to each pupil. Rapid progress guaranteed. Quick course to suit ladies' convenience. Mrs. BECK, 110 Miller-street, Pyrmont, close to city.

ALANTHUS COLLEGE, POTTS POINT. BOARDING AND DAY SCHOOL FOR GIRLS. Principals, the Misses GILLAM, assisted by a large staff of teachers. Pupils prepared for University and all Musical Exams. STUDIES RESUMED July 22nd.

ART CLASSES.—Royal Art Society of New South Wales, Vickery's-chambers, 76 Pitt-st.—Drawing, Antique, Life, 10s 6d to £3 3s per term; Painting, £3 3s per term. Instructors, Mr. J. FISCHER, Mr. Parties. Particulars at rooms. E. H. OXNARD SMITH, Hon. Sec.

ASHAM, DARLING POINT. SCHOOL FOR GIRLS.

Next Quarter begins TUESDAY, July 21, 9.15 a.m. Boarders return Monday, July 20. The Principal can be seen by appointment at Mount Adelaide during the week preceding. H. J. CARTER, B.A., Camb.

ARGYLE SCHOOL, 166-168 ALBION-STREET. A DAY and BOARDING SCHOOL FOR GIRLS. SMALL CLASSES AND INDIVIDUAL TUITION. FAIRFAX PRIZES gained in 1876, 1877, 1880, 1881, 1883, 1884, 1886, 1889, 1901, 1902, 1905, 1906. ALSO, A BUSINESS COLLEGE FOR GIRLS. SHORTHAND, TYPEWRITING, BOOKKEEPING. New Term July 13. A. E. and C. BAXTER.

ARUNDEL HOUSE, ELIZABETH BAY-ROAD. A BOARDING AND DAY SCHOOL FOR GIRLS. Special Coaching for Matric. Exam., March, 1909. Next Term begins TUESDAY, July 21st. Boarders Return Monday, 20th. All letters will be forwarded during the absence of the principal. M. FESTAG.

A.—ROCKDALE COLLEGE. Charmingly situated in its own park, 13 acres, the heights of Rockdale. All Univ. exams., shorthand, bookkeeping, typewriting. Boys need a business education and individual coaching. Boarders from £18 10s qr. All subs., Eng., Latin, French. Laundry, etc, included. No extras. Illustrated prospectus posted. Estab. in '79. Qr. dates entrance. Principal, Rev. C. T. FORSCUTT, B.A. Tel., 49 Rock.

ASHFIELD BOYS' COLLEGE, ALT-STREET, ASHFIELD. HIGH-CLASS DAY AND BOARDING SCHOOL. DUTIES RESUMED JULY 21st, 9.15 A.M. Prospectus and copy of Examiner's Report posted. E. A. ALPHEN, Principal.

ALL SAINTS' COLLEGE, BATHURST. (Founded 1877.) Visitor: The Bishop of Bathurst. Warden: The Rev. F. Tracey, M.A. Headmaster: H. E. Britten, B.A.

THE SCHOOL is on a height overlooking Bathurst. The climate of Bathurst is dry and healthy. CANDIDATES are prepared for all University and Commercial Examinations.

NEXT TERM WILL BEGIN on THURSDAY, 30th JULY.

ARNOLD COLLEGE, PETERSHAM. Competent Teachers, with modern methods. Special attention to University Examinations. Physical Culture and Field Sports. Moderate Tuition and Board Fees. The College is five minutes' walk from Petersham station. Boys only. Prospectus on application. Next Term begins MONDAY, July 20th. DAVID SCOULAR, B.A., LL.B., Principal. Tel., 6d Petersham.

EDUCATIONAL.

A PREPARATORY SCHOOL FOR BOYS. HAYFIELD, HOMEBUSH HEIGHTS. School will reopen TUESDAY, JULY 21st at 9.30 a.m., when BOARDERS and DAY BOYS should be present. J. C. TAIT.

BOOKKEEPING.—Expert Tuition in BOOKKEEPING. F. Bender, Accountant, 21 Elizabeth-st, a.Hun.-st.

BRUCE'S PENMANSHIP and BOOKKEEPING CLASSES (Day and Evening), 47 Elizabeth-st.

BRIGHTON COLLEGE, LOTAVILLE, RANDWICK. Boarding and Day School. Girls prepared for University and Music Exams. Tennis, Basket Ball, Physical Culture. New term, July 13th. Miss AMOS.

BRACONDALE.—Day and Boarding School for Girls. Principals, The Misses HAVILAND. New Term, July 15th, Pymgutone-road. After 11th, Alberta-st., Petersham.

BURWOOD Grammar School.—Healthily situated, with park of 25 acres. Pupils carefully taught from Kindergarten classes up to Univ. standards. New Term com. July 14. H. T. Williamson, Principal.

BONDI. ST. MARK'S-CRESCENT COLLEGE. Boarding and Day School for Boys. WORK RESUMED JULY 20.

BLUE MTS.—SPRINGWOOD LADIES' COLLEGE. Principal, Miss GRIFFIN, assisted by certificated Resident and Visiting Teachers. Individual tuition, home comforts, unrivalled climate for growing girls. Tennis, dairy, orchard. NEXT TERM JULY 30th. Prospectus on application.

BISHOPTHORPE HIGH SCHOOL, GOULBURN. Under the direction of the Bishop-in-Council. SCHOOL REOPENS JULY 27, 1908. For prospectus apply the Head Resident, or Hon. Sec., Diocesan Registry.

BEDFORD, ALBERT-ROAD, STRATHFIELD. BOARDING AND DAY SCHOOL FOR GIRLS. NEXT QUARTER BEGINS WEDNESDAY, JULY 22nd. Miss ALLANBY, (Cambridge).

BURWOOD LADIES' COLLEGE, Principal, the Rev. E. J. RODD. Head Mistress, Miss WEARNE, M.A. The College comprises A HIGH-CLASS DAY SCHOOL, A BRACED BOARDING HOUSE, A KINDERGARTEN and PREPARATORY SCHOOL. Prospectus on application to the Principal. SCHOOL REOPENS on WEDNESDAY, JULY 22nd.

BARKER COLLEGE, HORNSBY. NEXT TERM, MONDAY, 20th JULY, AT 11 A.M. EARLY APPLICATION FOR ENROLMENT IN JANUARY, 1909, IS NECESSARY.

BERLITZ SCHOOL OF LANGUAGES, 35 BAYSWATER-ROAD. I take pleasure in testifying to the excellence of The Berlitz Method. Three of my children have attended the Berlitz School, and have made rapid and substantial progress in German. WARNES MILLER (United States Consul). Principal, Y. C. MARDUEL, Officier d'Academie. TRIAL LESSON FREE.

COACH, Geology, and Physics, next matric., Univ. stud. pref., city or W. subs. B.C., Exchange P.O.

COACH or Tutor wanted, for Youth to pass Matric. Exam. Dentist, Herald Office.

CARLEON COLLEGE, RANDWICK. BOARDING AND DAY SCHOOL FOR GIRLS. NEW TERM, TUESDAY, July 21st. Boarders return July 20th. Principal, Miss NEWTON. At home from July 16th.

CAMELOT, WAHROONGA. BOARDING AND DAY SCHOOL FOR GIRLS. Principal, Miss HUPKLEY, B.A. NEW TERM, MONDAY, July 20. Prospectus on applic—. Holiday address, Manahou, Wa—ey. Tel., 190.

EDUCATIONAL.

CHURCH OF ENGLAND PREPARATORY SCHOOL, MOSMAN. NEXT TERM begins on TUESDAY, July 14, 1908, at 2 p.m. New Boys at 9.15 a.m. A few vacancies. A. H. YARNOLD, M.A.

CANONRY GRAMMAR SCHOOL FOR GIRLS, ROSE BAY. Next TERM begins TUESDAY, July 21st. Miss ALLANBY, Principal.

CLAREMONT COLLEGE, RANDWICK, SYDNEY. Established 1882. Principal: Miss FULLERTON, assisted by large Staff of Graduates and Trained Teachers. STUDIES RESUMED 21st INST.

CHATSWOOD PREPARATORY SCHOOL, MOWBRAY-ROAD. A DAY and BOARDING SCHOOL for BOYS preparing for the Great Public Schools. TERM BEGINS TUESDAY, JULY 21. L. BAVIN.

COOKEWULL ACADEMY, BOWENFELLS. A COLLEGE AND A HOME FOR BOYS ON THE MOUNTAINS. Good passes Junior, Senior, and Matriculation. Splendid Climate. Extensive Playing Fields. Special supervision of Backward Boys and Junior Classes. THIRD TERM, JULY 28. Rev. DAVID SMITH, M.A., Rector.

DR. KAREL WITSES, Teacher of Languages, and Coaching. Terms moderate. 171 William-st.

DULWICH HILL LADIES' COLLEGE, Woodcourt, Wardell-road. NEXT TERM BEGINS TUESDAY, JULY 21st. School Course from Kindergarten to University. Mrs. HAROLD HUNT, Principal. Tel., 729 Petersham. WAHROONGA.

ELDINHOPE, DAY SCHOOL FOR GIRLS. Principal: MISS FLORENCE V. HOOKE. NEW TERM BEGINS MONDAY, JULY 27th, at 2 o'clock. PROSPECTUS ON APPLICATION.

ELMSWOOD COLLEGE, ASHFIELD. Principal: Mrs. H. KITTSON. Studies Resumed July 21. At Home Wednesdays and Saturdays. Tel., 364 Ashfield.

EVENING CLASSES, SYDNEY SCHOOL OF ARTS, HIGHLY QUALIFIED MASTERS. Bookkeeping, Bookbinding, Elocution, French, German, Greek, Latin, Mathematics, Primary School, Shorthand, Typewriting. BOTH SEXES, any age. OPEN TO NON-MEMBERS. NEW TERM, 13th QUARTER.

FRENCH, Convers. or Literary.—Mons. BULTEAU, former Lec. and Exam., Syd. Uni. volney, Gordon.

FRENCH.—Mme. GIRAUD visits, receives Pupils, all exams., conv. 337 Pitt-st, near Bathurst-st.

FAIRLAWN Grammar School, Salisbury-st, Waverley. Work resumed Monday, July 20. Prospectus.

FRENCH. Prof. PERIER'S "A PRIMER OF FRENCH PHONETICS" is now in Text-book at the Training College and Public High Schools. Best guide for the Mastery of the language. Lucid Phonetic Notation, through which students, under master, can acquire Correct Pronunciation. Booksellers.

FRENCH.—Mrs. RIVE receives Pupils for all University and mus. Examinations. Duties resumed 8th.

GLENROY SCHOOL, Jersey-rd, Woollahra. Duties resumed Mon., July 6. Principal, Mrs. W. Campbell.

GERMAN. French, Latin, etc.—Classes, priv., or by post, thorough tuition, highest testim., moderate fees, quick method. Herr G. BELSENBERG, Int.-clin. Mod. Lang., Adams'-chambers, 462 George-street.

GLYNDON COLLEGE and KINDERGARTEN, cr. Geo.-street and Wardell-rd, Dulwich Hill, Established 1901. Principal, Mrs. RINGLAND. Pupils prep. for all University and mus. Examinations. Duties resumed 8th.

GLEN ALAN, DRUMMOYNE. Principal: Miss GOLDING. A College for Girls, beautifully situated on the Parramatta River. Accessible to tram and steamer. Boarders have the advantage of sea-bathing, rowing, tennis, etc. Efficient Professional Staff. Reopens 14th.

HANDWRITING.—Expert Tuition in Handwriting. F. Bender, Teacher, 21 Elizabeth-st, nr. Hunter-st.

HAWTHORN SCHOOL, 385 Glebe Point-rd.—The Misses Musson, res. Tuesday, July 7. Calisthenics.

HARROW COLLEGE, 107 Macleay-street.—Day and Boarding School. Special Class for Matriculation, March, 1909. Non-pupils may join classes for French Conversation, Dancing, Hebrew, German, etc. Few vacancies boarders. New term July 21st. Principal, Miss E. F. CRIPPS, B.A. At Home Wed. and Fri.

HOMEBUSH GRAMMAR SCHOOL, STRATHFIELD. A High-class Boarding and Day School for Boys. Work will be Resumed on MONDAY, July 20th. Prospectus on application to the Headmaster.

HOBART, BOARDING SCHOOL FOR GIRLS, WAHROONGA, HOLEBROOK-PLACE. Head Mistress: Miss OVERELL. NEXT TERM BEGINS 21st JULY. Boarders travel with governess. French and English Trained Teachers. Large House of nearly 20 rooms. 3 acres grounds, tennis, cricket, hockey, basket-ball. Own cows, fruit, poultry, vegetables. Prospectus and interview, TEACHERS' REGISTRY, Equitable, George-street.

EDUCATIONAL.

HIGH-CLASS BOARDING AND DAY SCHOOL (under the management of the Misses of the Church (Anglican), assisted by a staff of Graduates and Trained Teachers. GLEN AYR, GLENMORE-ROAD, PADDINGTON, SYDNEY. Prospectus on application to the Sister-in-charge. The New Quarter will commence July 21.

H.M.S. "CONWAY" SCHOOL SHIP MOORED IN THE MERSEY. Designed primarily to give a sound GENERAL and TECHNICAL EDUCATION to Boys destinous of becoming Officers in the MERCANTILE MARINE SERVICE. Annual Nominations to R.N. COLLEGE, DARTMOUTH Special attention paid to Boys entering for Naval Cadetships. Two years on the "Conway" counts for Apprenticeship on one year's sea service. Carpenter's and Engine Fitter's Shops, etc. Extensive Playing Fields on shore. TERMS: 55 Guineas per annum. For Prospectus apply to the COMMANDER, LIEUT. H. W. BROADHENT, R.N.R., H.M.S. "Conway," Rock Ferry, Cheshire, England; or at the Office of the "Morning Herald," Sydney.

ITALIAN CLASSES, now being formed at SYDNEY SCHOOL OF ARTS, also private tuition, by Lady holding highest credentials from Italian Education Department. ATTARI, Herald.

INGLESIDE, Hillthorpe, 3,1ft above Sea Level.—Boarding and Day School for Girls. Duties Res. JULY 14th. Prospectus on application to Mrs. or Miss PIERPOINT, Principal.

ITHACA HIGH SCHOOL, ESPLANADE, MOSMAN. STUDIES RESUMED MONDAY, JULY 6th. F. HOGAN, Principal.

J. A. DOBBIE, B.A., Educational Expert. ALL EXAMS. PRIVATE COACHING. The Art of Public Speaking—Political, Social. BACKWARD PUPILS SPECIALLY TUTORED. STRATHISLA, 211 Victoria-street North, Darlinghurst.

KAMBALA, BELLEVUE HILL. Miss GURNEY and Mademoiselle BOUREIRAN. Next Quarter commences on Monday, July 27, for Boarders. Classes on Tuesday, at 9 a.m.

LADY, spec. certif., B.A., Univ. honours, visits, pupils; specific fee charged. L. A. B., Herald.

LADIES' HANDWRITING.—Mr. Jas. Bruce, Specialist, gives private lessons at 47 Elizabeth-st.

LEIGHWOOD, Weldon-rd, Burwood.—Girls' Day School. Next Term, 14th July.

LYCEUM A.M.P. SCHOOL OF ARTS, ST. PHILIP'S SCHOOL HALL, AUBURN. Principal, Miss HELEN HARLEY, B.A. BEGINNERS MONDAY, 6th JULY.

LINDFIELD COLLEGE.—A Primary and Boarding School for Girls. Pupils are under the direct supervision of the Principals. Next term com. Wednesday, July 15. Miss CHILDS, Miss CHILDS, Principals.

LONSDALE GIRLS' COLLEGE, Lane Cove River.—Day and Boarding School. Principal: Miss OAKES, B.A., assisted by Graduates and Trained Teachers. RESUMES THURS., WEDNESDAY, JULY 15.

MISS L. F. PARKES, Teacher of Pianoforte, resumes Tuition July 6. 79 Johnston-st, Annandale.

MISS E. WATT, L.L.C.M., Piano, Theory. Pupils visited, received. 11a Albion-st, Annandale.

MISS VANDERWORTH resumes duties July 6th. Mar-ipopara for various exams. 2 Wallis-parade, Manly.

MERIDEN, WOODWARD AVENUE, STRATHFIELD. SCHOOL FOR GIRLS. Head Mistress, Miss B. B. TURNER. Next Term begins TUESDAY, July 21. Prin-Classes at 18 Darlinghurst-road.

MANLY SCHOOL, Jersey-rd, Woollahra. Duties resumed Mon., July 6. Principal, Mrs. W. Campbell.

MANLY COLLEGE (Oceana, North Steyne, Manly).—A Superior Boarding and Day School for Boys. During the past year 20 pupils have been successfully prepared for various exams., Matric., Public Service, Bankers' inst., Junior, etc. Individual attention, comf. home for boarders. H. CHILDERS, B.A., Principal.

MANLY HIGH SCHOOL FOR GIRLS, LEONA, WEST ESPLANADE. DAY AND BOARDING SCHOOL. Next Term begins WEDNESDAY, JULY 22. MISS HAYES-WILLIAMS, Principal.

MR. ALFRED BARRY, PIANO, ORGAN, HARMONY, SINGING. Eisteddfod Adjudicator, Albury, Wallsend, Lithgow, South Sydney, etc. Pupils' Successes during 1907 include:—£5 National Prize, Senior Piano, T.C.L. £2 2s 1st Edition, Advanced Harmony, R.C.M. Medal (Tist), Advanced Harmony, T.C.L. Honorary Associate Piano and Harmony Assoc. Board and Trinity College during 1907. Honours gained by nine. During recent years pupils have won £45 in National Prizes against the State. Pupils prepared for L.A.B., A.T.C.L., and other exams. Tuition at ELOUERA, Parramatta; and Studio 50, Pallas's, Sydney.

NEGLECTED EDUCATION privately improved by lady, 10s 6d quarter. E. F.G., Q. V. Markets.

NORMANHURST, Ashfield.—Mrs. Briles and Miss Jennings.—The next Term begins on TUESDAY, July 21st. The Principals at home on Wednesdays, except June 24th.

NEWIN

The Great Antiseptic and Prophylactic.

HUDSON'S EUMENTHOL JUJUBES.

CONTAIN NO COCAINE OR OTHER POISONOUS DRUG.

FOR COUGHS, COLDS, SORE THROATS, BRONCHITIS, INFLUENZA, AND THE PREVENTION OF CONSUMPTION.

Ask for HUDSON'S and avoid imitations likely to prove harmful.

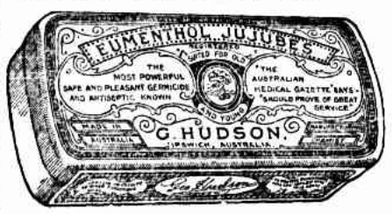

Unlike Cough Medicines, Eumenthol Jujubes do not interfere with the digestion; on the contrary, they have a beneficial effect, as their antiseptic properties prevent abnormal fermentation of the food, and thus they prove helpful in Indigestion and Dyspepsia when taken after meals.

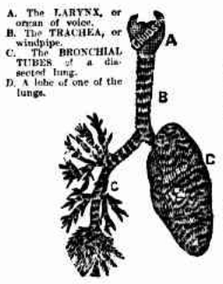

For the THROAT, VOICE, LUNGS.

Hudson's Eumenthol Jujubes may be taken in perfect safety by old and young. They achieve the same physiological results as Creosote, and do not produce gastric discomfort or digestive derangement, or cause nausea, and their good effects are, therefore, not lessened by the disturbance liable to follow the free administration of that well-known antiseptic Creosote.

"The Lancet" Laboratory Report is conclusive evidence of the value of Eumenthol Jujubes as an Antiseptic.

"The Lancet" says:—In the experiments tried the Jujubes proved to be as effectual bactericidally as is Creosote.

"The Practitioner":—Useful in Tonsilitis, Pharyngitis, and similar ailments.

CAUTION.—The large sale for "Eumenthol Jujubes" has led to a number of imitations being manufactured under the names of Menthol and other Jujubes. The word "Eumenthol" is, however, the registered Trade Mark of the Manufacturer, and it is an infringement to sell any of the imitations when "Eumenthol Jujubes" are asked for. Immediate proceedings will be taken in all such cases which come to the knowledge of the Manufacturer.

G. HUDSON,

MANUFACTURING CHEMIST, SYDNEY.

AGENCIES IN ALL THE AUSTRALIAN STATES, NEW ZEALAND, and at 320 REGENT-STREET, LONDON.

STOCK, SHARES, AND MONEY.

REVOLUTION IN MONEY-LENDING.

NOT TO CRUSH BUT TO ASSIST BORROWERS.

JOEL PHILLIPS,

BEING THE ACTUAL LENDER, LENDS MONEY CHEAPER THAN ANY OFFICE IN SYDNEY, in Sums from £5 to £5000. EXISTING LOANS PAID OFF IN A FEW HOURS. ADVANCES MADE UPON PIANOS, FURNITURE, JEWELLERY, PRO. NOTES. INTEREST UNDER WILLS, and ALL MERCANTILE SECURITIES, BILLS DISCOUNTED. MY MOTTO: "Courteous Treatment, Civility, Money Ready."

NOTE ADDRESS—70 CASTLEREAGH-STREET, ONE DOOR FROM KING-STREET, next to Usher's Metropolitan Hotel. All communications receive immediate attention. TEL., 2359.

IMPORTANT TO BORROWERS.

ALWAYS REMEMBER, when you WANT TO BORROW MONEY CHEAPLY and PRIVATELY, and WITHOUT PUBLICITY, to CALL ON M. DAVIDSON, WHO LENDS ON FURNITURE, PIANOS, etc, WITHOUT POSSESSION OR REGISTRATION, and OTHER SECURITY, AT THE FOLLOWING LOW INTEREST:—

£5 Lent for 15s., £10 Lent for 25s., £15 Lent for 35s., £20 Lent for 45s, £50 Lent for £5 10s, £100 Lent for £10, and Larger Amounts in Proportion. Advances on Deeds of Land from 4½ per cent.

EASY REPAYMENTS AND NO DELAY OR FINES.

M. DAVIDSON, Office 5 and 6 Wentworth-court (ground floor), 64 ELIZABETH-STREET, near King-street.

WHY PAY EXORBITANT INTEREST

When you can obtain A PRIVATE LOAN to ANY AMOUNT on Furniture or any reasonable security (without possession). MY CHARGE BEING FROM £2 FOR EVERY £30 ADVANCED, Repayable in TWELVE MONTHS. I don't trouble you to call my terms, but state straight out what an advance will cost; also pay off any existing loan at above rate.

MORTGAGE MONEY AT 4½ PER CENT. NO FINES, ETC, CHARGED.

GEO. W. GODWIN, 178 Phillip-street, City, 3 doors from King-street.

HAVE YOU AN INTEREST UNDER A WILL?

If so, you can turn same into cash immediately by calling on us. We advance Small or Large Sums on all kinds of Interest under Wills, Policies, Mortgages, Marriage Settlements, Life Interests, or any moneys or property coming at the death of a relative or friend in Australasia, Great Britain, or elsewhere; or will purchase same right out.

TEMPORARY ADVANCE ON DAY OF APPLICATION. LOWEST INTEREST.

STRICTLY PRIVATE. NO DELAY.

WE ARE ACTUAL LENDERS. OTHERS ADVERTISING ARE AGENTS ONLY.

Persons in the Country can have their Fares paid to Sydney by writing for same.

B. MURRAY AND CO.,

87 ELIZABETH-STREET, between King and Hunter streets, Sydney.

CITY FINANCE COMPANY, LTD.,

ADVANCES MONEY

ON

FURNITURE AND ALL SECURITIES,

FROM 10 PER CENT. PER ANNUM.

THIS IS ABSOLUTELY THE LOWEST INTEREST IN SYDNEY.

REPAYMENTS AS LOW AS 25s MONTH ON A £50 LOAN.

OFFICES: 289 PITT-STREET, NEXT SYMONDS' FURNISHING, LTD., TAKE LIFT. FRED. McWILLIAM, Manager.

RING UP 8149, OR WRITE US. OUR REPRESENTATIVE WILL CALL ON YOU.

ST. JOSEPH'S

INVESTMENT AND BUILDING SOCIETY,

47 ELIZABETH-STREET, SYDNEY.

DIRECTORS { Hon. L. F. Heydon, M.L.C., Alderman J. Lane Mullins, Bernard M'Bride, Esq., J.P., John Donelan, Esq., J.P.

The Society is prepared to LEND MONEY at from 4½ per cent., and on Terms to suit Borrowers. Repayable in any mode, whether by instalments or otherwise. Small Amounts (Temporary Loans) up to £50 on Deposit of Deeds.

A. J. STEPHENS, Manager.

PRIVATE LOANS TO ANY PERSON

IN PERMANENT EMPLOYMENT. ABSOLUTELY WITHOUT SECURITY.

I also LEND MONEY ON FURNITURE, PIANOS, SEWING MACHINES, ETC, ON VERY EASY TERMS and low repayments, WITHOUT POSSESSION OR REGISTRATION.

Existing Loans taken over and placed on a better footing.

GIVE ME A CALL, OR WRITE,

HERBERT JILLETT, Bull's-chambers, 14 Moore-street.

TELEPHONE, 4544.

EXTRAORDINARY NOTICE. TO THE GENERAL PUBLIC WHO WANT TO BORROW SHOULD BEAR IN MIND I HAVE BEEN ESTABLISHED for 45 YEARS in SYDNEY. THIS IS A RECORD. And my Rates of Interest are the LOWEST. By borrowing of me no fuss or delay. First inquire the terms and Time Given to Pay Up from other offices, then obtain mine. I LEND MONEY PRIVATELY, and WITHOUT SECURITY, as follows:—

£5 for £1, repayable 8s per week.
£10 for £2, repayable 15s per week.
£15 for £3, repayable 20s per week.
£20 for £4, repayable 7s 6d per week.

And upward, at the same rate, to £50,000, to any responsible person or company. Empty Rent, also on Furn., Pianos, Sewing Machines (without possession), Deeds, Diamonds, Jewellery, and Bond Warrants. Established 45 years. M. JOSEPH, 104 King-street, 3 doors from Pitt-street, 1st floor, upstairs. Phone, 1346.

STRICTLY PRIVATE.—MONEY ADVANCED on Furniture and Pianos (without possession or registration). Deeds, Personal, or any Security. No fines or fees. Easy repayments. Existing Loans paid off. J. BLOOM,

318 CORNER BATHURST and CASTLEREAGH STS.

MONEY on Furniture, on approved security, without remov. W. Berkman, 397 King-st, Nth. T., 2783.

TO LEND, £5 to £500, personal security, repayable by instalments. J. G. Rees, 256 Pitt-st. T., 2388.

INDUSTRIAL AND PROVIDENT PERMANENT BUILDING SOCIETY, 115 YORK-STREET, SYDNEY.

IMPORTANT TO BORROWERS.

Put your Savings into a House of your own by way of Rent. We grant Liberal Assistance to Buy or Build upon City or Suburban Securities, at Lowest Rates.

ALL CHARGES ON THE LOWEST SCALE. PROPERTIES REDEEMED FROM FIXED MORTGAGES Repayments in lieu of rent, only commencing from completion of buildings. Call or Write for Prospectus, containing full information.

ERNEST J. ELLIS.

SAVINGS BANK OF NEW SOUTH WALES.

The Trustees are prepared to LEND MONEY on Mortgage on Approved Freehold Securities at the lowest Current rates of Interest.

Legal expenses on the lowest scale.

No valuation fees charged.

Repayments by instalments, etc, can be arranged.

Forms on application, and full information upon inquiry at the Bank.

D. MITCHELL, Managing Trustee.

TRUST FUNDS.—Large and Small Sums to Lend on Mortgage or Building Loans by progress payments; low interest; no commission. G. A. RAVES, Solicitor, Stock Exchange-building, 113 Pitt-street.

STOCK, SHARES, AND MONEY.

MONEY

ADVANCED UPON ALL CLASSES OF SECURITY AT LOW RATES OF INTEREST AND UPON EASY TERMS OF REPAYMENT BY THE

N.S.W. MONT DE PIETE D. & I. CO., LTD.,

74 CASTLEREAGH-STREET, 74, SYDNEY (Head Office).

186 CASTLEREAGH-ST, 186 (Private Entrance through Vestibule, 37 Park-street) } CITY
194 GEORGE-ST WEST, 194, nearly opposite Grace Bros. } BRANCHES.

AND AT MELBOURNE, BRISBANE, AND NEWCASTLE. EUSTACE BENNETT, General Manager.

FREE ACCIDENT INSURANCE POLICIES PRESENTED TO CUSTOMERS.

THIS COMPANY WAS FORMED TO SUPPRESS USURY.

MONEY LENT BY A. WOLPER,

80 ELIZABETH-STREET, SYDNEY, between King and Hunter streets; Established 1885; on Furniture, Pianos, Sewing Machines, Deeds (without mortgage expenses or inspection fees), and other Securities, AT REASONABLE Rates of Interest. EASY REPAYMENTS. Existing Loans in other offices paid off. DO NOT BE MISLED by the Flattering Advertisements of Cheap Interest. But call first on me, and ascertain the prices. MY MOTTO IS, "FAIR DEALING." The Public who have had dealings with me in the past, I am sure of their confidence. Those who do not know me, I ask to favour me with a call before arranging a Loan elsewhere. COMPARE THE PRICES. OFFICE HOURS: 50 Elizabeth-street, 9 a.m. to 5.30 p.m. BRANCH OFFICE, 65 Glebe-road, Glebe, 9 a.m. to 8 p.m.

THE HAYMARKET PERMANENT LAND, BUILDING AND INVESTMENT COMPANY, Ltd., 759 GEORGE-STREET, HAYMARKET. Estab. 1885. Directors.

J. T. TILLOCK, Esq., J.P., Chairman.
WM. PRITCHARD, Esq., J.P. (St. Kilda); WM. HARRIS, Esq., J.P.; J. W. MORTLEY, Esq.; H. J. TRIGGS, Esq.; W. J. LOUDON, Esq.

Office Hours:—
Monday to Friday (inclusive), 9.30 a.m. to 5 p.m.; Saturday, 9.30 a.m. to 1 p.m.; Monday Evng., 8 to 9.

LOANS GRANTED, Liberal Terms, for an Indefinite or a Fixed Term, 3 to 5 years. Building Loans arranged; easy repayments after completion.

SMALL AMOUNTS (temporary loans) up to £50 on deposit of deeds; repayable to suit borrowers. Low Rates.

GOOD BUILDING LAND, city or suburbs, on easy terms. Assistance to build. Easy repayments.

FARMS, 10 to 1000 (or more) acres, Glen Innes, New England, for Sale or Lease. Easy Payments. Assistance given.

FIXED DEPOSITS received for 1, 2, or 3 years. Highest current rates allowed, payable half-yearly.

ROBERT B. BARTON, Manager,
Sworn Valuator under R.P. Act.

EQUITABLE PERMANENT B. BUILDING, LAND, and SAVINGS INSTITUTION.
OFFICES: Equitable-buildings, Pitt and Park streets.
TO BORROWERS:—ADVANCES made to buy or Build upon approved city or suburban freehold Securities, repayable by easy instalments of principal and interest. Repayments commence from completion of buildings. Properties redeemed from fixed mortgage. Call or write for Pamphlet containing full information.

WILLIAM CHADWICK, Manager.

AUSTRALIAN MUTUAL FIRE INSURANCE SOCIETY,
Money Advanced on Freehold Securities at Lowest Rates of Interest. Special advantages for repayment. No fees charged for inspection.

G. HOWARD POPE, Manager,
Head Office, corner Pitt and King streets, Sydney.

TO LET, on Tribute, a splendid SILVER-LEAD PROPERTY, on main line of lode of highly-paying mines, eight hours from Sydney. Most favourable terms to experienced and trustworthy party.

Apply SILVER LEAD,
Herald Office, King-street.

SMALL LOANS from £2, low interest, EASY REPAYMENTS, strictly private, no registration. NO WORRY. Pianos, Sewing Machines, Furniture. I conduct my business, and loan my own money. No extra expense. H. WALLACE, 155 Elizabeth-st, next Market and Park sts. Daily till 5. Tel., 3649.

REVERSIONARY AND INTEREST
INTERESTS UNDER WILLS PURCHASED,
and Advances made thereon.
HARRY C. ELDERTON,
19 Norwich-chambers, 50 Hunter-street.

PRIVATELY, with or WITHOUT SECURITY, £10 for 30s, £20 for 50s, £30 for 90s. On P.Ns., Furniture, Pianos, Motor Cars, Deeds, etc, and up to ANY AMOUNT, at LOWEST RATES IN THE CITY.

MUTUAL FINANCE CO.,
62 HUNTER-ST (over City Mutual Life Office).

TRUST FUNDS TO LEND AT 4 PER CENT. on City and Suburban Freehold and Leasehold Properties. Dairy Farms, Stations, etc. Municipal Loans. Building Loans; also on Deposit of Deeds, Scrip, etc., etc.

JAMES CARROLL and COMPANY,
19 Hunter-street, Sydney.

INTERESTS UNDER WILLS.
We are prepared to make Advances on this class of security at a low rate of interest, without delay; or we will purchase right out.

JAMES CARROLL and COMPANY,
19 Hunter-street, Sydney.

TRUST FUNDS to LEND, lowest rates, no commission. Building Loans arranged.

DEANE and DEANE, Solicitors,
83 Bowe-street.

MONEY TO LEND AT LOWEST RATES on Approved Freehold and C.Ps. H. E. RUSSELL and SON, first floor, Mutual Life-building, cr. Pitt-street and Martin-place.

MONEY to LEND, on City, Suburban, Pastoral, Farm Securities, Buildings in course of construction; also Interests under Wills. Lowest rates.

H. T. WENSLEY, 107 Pitt-street.

TRUST MONEYS to LEND on mortgage, or Building Loans; lowest interest.

H. B. PLATT-HEPWORTH, Solicitor,
Tel., 4333 Central. Pitt and Bridge streets.

TO LEND, a Large Sum of MONEY, on Stations, Farms, City and Suburban Property, Leaseholds, Buildings in Course of Erection. Interest under Wills, 5 and 5 per cent. VINCENT, 108 Pitt-street.

NO LOAN OFFICE FORMALITIES. I PRIVATELY ADVANCE MY OWN MONEY, WITHOUT SECURITY, TO ANYONE IN PERMANENT EMPLOYMENT, CHEAPLY AND PRIVATELY, YOUR OWN TERMS TO REPAY.

Also on Pro. Notes, Furn., Pianos, etc. (without poss.)
CYRIL H. A. COHEN, PRIVATE LENDER,
42 Elizabeth-st, nr. Hunter-st, 1 and 2 Ground Floor.

TRUST FUNDS TO LEND.—LAURENCE, SON, and MACDONALD, Solicitors, 122 Pitt-st.

TRUST MONEYS, large and small sums, no commis. charged. H. G. Lavey, Conveyancer, 107 Pitt-st.

WANTED to Borrow, £7,000, on good Sydney freehold security. Principals only. 5648, Herald.

BONNINGTON'S IRISH MOSS will cure a Cough or Cold quickly and effectively. It has stood the test for 40 years, and is still the premier Cough Remedy in public favour.

(For Continuation see Index to Advertisements.)

FROOTOIDS.

FOR HEADACHE, INDIGESTION, CONSTIPATION, AND BILIOUSNESS.

The immense number of orders for Frootoids sent by post direct to the proprietor is a convincing proof that the public appreciate their splendid curing power over the abovenamed complaints. They are elegant in appearance, pleasant to take, and what is of the utmost importance, are thoroughly reliable in affording quick relief.

Frootoids are immensely more valuable than an ordinary aperient, in so far that they not only act as an aperient, but do remove from the blood tissues and internal organs waste poisonous matter that is clogging them and choking the channels that lead to and from them. The beneficial effects of Frootoids are evident at once by the disappearance of headache, the head becoming clear, and a bright, cheery sense of perfect health taking the place of sluggish, depressed feelings by the liver acting properly, and by the food being properly digested.

Frootoids are the proper aperient medicine to take when any Congestion or Blood Poison is present, or when Congestion of the Brain or Apoplexy is present or threatening. They have been tested, and have been proved to afford quick relief in such cases when other aperients have not done any good at all. It is of the utmost importance that this should be borne in mind, for in such cases to take an ordinary aperient is to waste time and permit of a serious illness becoming fatal.

Frootoids act splendidly on the liver, and quickly cure bilious attacks, that "antibilious pills" make worse. Many people have been made sick and ill by "antibilious pills" who could have been cured at once by Frootoids. People should not allow themselves to be duped into contracting a medicine-taking habit by being persuaded to take daily doses with each meal of so-called indigestion cures that do NOT cure. Frootoids have been subjected to extensive tests, and have in every case proved successful in completely curing the complaints named.

The ordinary adult dose of Frootoids, of which there are 72 in a bottle, is 2 or 3—more or less as required—taken preferably at bedtime, when constipated, or at the commencement of any other disease requiring an aperient, as an auxiliary with the special medicine necessary with the case. A constipated habit of body will be completely cured by the patient will on each occasion, when suffering, take a dose of Frootoids, instead of an ordinary aperient, making the interval between the taking of each dose longer and the dose smaller. The patient thus gradually becomes independent of Aperient Medicines.

For sale by leading chemists and storekeepers. Retail Price, 1s 6d. If your Chemist or Storekeeper has not got them, ask him to get them for you. If not obtainable locally, send direct to the Proprietor, W. G. HEARNE, Chemist, Geelong, Victoria.

NOTICE.—The Materials in FROOTOIDS are of the VERY BEST QUALITY, and consist, amongst other ingredients, of the active principles of about of FIVE different MEDICINAL FRUITS and ROOTS, so combined and proportioned in a particular way that a far BETTER result is obtained than from an ordinary aperient.

BONNINGTON'S IRISH MOSS is a genuine preparation for the cure of Coughs and Colds. It has stood the test for over 40 years, and the sales are always increasing. Refuse substitutes.

LIFE IN LONDON AND THEREABOUT.

(CHRONICLED BY HENRY W. LUCY.)

The King's Visit to the Czar—The French President in London—A Cabinet Tragedy—Dr. Kennedy's Umbrella—The Everlasting Servant Question.

WESTMINSTER, May 29.

There is unquestionably a considerable measure of public sympathy with the action of the Labour members in the House of Commons in their protest against the forthcoming visit of his Majesty to the Czar. The resolution, which it was proposed to discuss as a matter of urgent public importance, was drawn up with skill and tact. It deprecated intention of interference with the private desires or personal movements of the Sovereign. But in the present condition of affairs in Russia, with 100 members of the first Duma and 50 members of the second either entombed in Siberia or imprisoned in chains as common criminals, it objected to the visit being endowed with anything approaching national significance. The cheers that approved this view were not wholly confined to the Labour members. It was a pity the Speaker did not see his way to submit the motion for the adjournment, and so forthwith get out of the way an awkward subject. To postpone discussion till the motion for the adjournment for the holidays was obviously to invite a blocking motion promptly applied by Lord Robert Cecil. Of course the movement will not be effective by in any degree varying the arrangements made. But it is just as well that widespread feeling on the subject should have found public utterance.

A feature of the case which has doubtless occurred to many minds, but from motives of delicacy has not been openly discussed, was touched upon in conversation in the House of Commons on Tuesday. Had the Prime Minister, it was asked, taken into consideration the possibility of danger to the head of the State arising out of the disturbed state of Russia? Mr. Asquith judiciously made no reply. I understand the most elaborate precautions have been planned to avert catastrophe. To the Nihilists, not necessarily confined to Russian territory, the opportunity of getting at the Czar on a holiday trip will be irresistible. To kill two Royal birds with one bomb would be a joy beyond the wildest dreams of anarchy. Danger will be reduced to the lowest point by limiting the sojourn of the monarchs to their respective yachts. These, whilst at anchor, will be protected day and night by an invulnerable circle of torpedo catchers. It is a gruesome way of effecting a friendly visit—a sort of holiday under arms. It is a proof of the hereditary courage of the King that he should undertake the journey, the more so since it is no secret he was profoundly shaken by news of the assassination of the unoffending King of Portugal.

London has been en fete through the week in honour of the visit of the President of the French Republic. As far as the weather was concerned, it opened inauspiciously. On succeeding days the sun shone, and London, its main thoroughfares decked with flags, the streets thronged with a jubilant crowd, looked its best. The President, a plain man of bourgeois birth and habits, has found himself in a new world. It is said to be the first time he ever travelled beyond the border-line of France. He viewed with gravest apprehension the necessity of crossing the Channel, picturing to himself a terrible ordeal. Fortunately he was agreeably disappointed, and begins to think better of the sea than he, in the safety of Paris, thought possible. Considering his portly proportions and his advanced age, he has borne up wonderfully well against the infliction of successive entertainments. One embarrassment is that, faithful to the traditions of his class in France, he does not speak a word of English. But he smiles genially when others do, and so London and he have got along very well together. Accustomed in his native Nerac to get up early and go to bed as near 10 as possible, he finds the late hours a special trial. At the State ball at Buckingham Palace on Tuesday night he, the guest of honour, frankly fell asleep in the chair of state provided for him. With his customary tact, his Majesty, observing the condition of things, early released his guest from attendance. By midnight the President was snugly tucked in bed, the majority of the other guests remaining till daylight did appear.

The breakdown of Lord Tweedmouth excites profound regret in both political camps. The crisis came suddenly. A fortnight ago to-morrow I happened to sit next to him at dinner. He was going on to the Court, and looked more than usually handsome in his uniform of the Scottish Archers. He showed me with almost boyish pride the insignia of the Order of the Thistle, lately bestowed upon him by his Majesty. There was nothing in his conversation or his demeanour to indicate the presence of the lowering cloud. Certainly, he has in the last ten years or so of life thereunto exceptionally happy and successful had sorrow enough to knock over a stronger man. The loss of his wife, Lord Randolph Churchill's favourite sister, was an irreparable blow. Then came the turn of fortune which converted his income of £40,000 a year from Meux's Brewery into a burdensome financial responsibility. Though he smilingly made the best of it, he deeply felt his withdrawal from the Admiralty, a post to which he had become strongly attached.

Perhaps a little late for conviction to be effectual, I am learning the weight of responsibility of the printed word. One night in the House of Commons, dead these twenty-eight years, I noticed Robert Lowe, recently created Viscount Sherbrooke, in the Peers' Gallery. Some exceedingly dull member was talking in an almost empty, altogether indifferent House. One exception was the case of Mr. Thomasson, then member for Bolton, who, seated on the bench below him, eagerly drank in his platitudes through the conduit pipe of an ear trumpet. It struck me that Lowe, with his bright ironic fancy, would say to himself, "Here is a man wasting his natural advantages." In circumstances where one would cheerfully bear the infirmity of deafness, Thomasson goes out of his way to hear what is being said. In the next number of "The World" there appeared a note of the scene, with Lord Sherbrooke making the remark quoted. The little joke took on, was repeated with a constancy that at length imbued Lowe with the honest belief that he had really said the thing attributed to him. When in due time his biography appeared the story was gravely fathered upon him. I wrote to the biographer, referring him to the original source. In reply, he told me he found among Lord Sherbrooke's diary notes one recording how and where he had made the remark.

The second instance is the story of the Duke of Devonshire yawning in the middle of one of his own speeches. It is too well known to need repetition. I have the highest authority for knowing that the Duke died in the belief that he had made to the lady he took down to dinner the observation attributed to him in the fable. This week another record of this curious habit of imagining one has really said or done something of which he was wholly innocent leaps to light. In the memoirs of Dr. Kenealy, written by his daughter, describing her father's taking his seat on being returned for the Borough of Stoke, she writes "that he hung his umbrella on the Speaker's mace was true. He described the incident, amused. In sheer absence of mind, when called upon to record his name, he found that he had brought up his umbrella. Looking about for some place to bestow it, a convenient knob upon the mace revealed itself, and there he hung it."

Mea Culpa. Dr. Kenealy never hung his umbrella on the mace, for the sufficient reason that that sacred emblem of authority not extending beyond the breadth of the table on which it lies, such an arrangement would have been impossible. Coming up to the table, he certainly brought with him a stout gingham with generously curved hook. When the oath was administered to him he leaned the umbrella against the table, and took the Bible in hand. Exuberant fancy suggested the crowning grotesqueness of hooking the umbrella on to the mace. It was described as a matter of fact in the veracious chronicle which has taken liberties with Lord Sherbrooke. Thence it passed into current history, and, it seems, had no more devout believer than Dr. Kenealy himself.

The great servant question is ever with us—at least, with some of us. I have been privileged to see a letter from a well-known lady of London society confiding her personal experience. "After dinner the other night," she writes, "I sent for my cook to give her an order for breakfast. I was told she was out. I said I wished to see her when she returned at 10 o'clock, but she need not take off her outdoor things. Ringing the bell at 10 o'clock, I was told she was still out. I said I would wait till she came in. At half-past 10 I rang again, and was told the cook had gone to bed. Next morning, having meanwhile ascertained that she had been in the house all the time, I expressed surprise at her conduct, particularly at her untruthfulness. Drawing herself up to full height, she answered, 'I am no more untruthful than your ladyship when you say not at home to your friends. After 7 p.m. I am not at home to my employers.'" Comment by mere man upon this sublimity would be inadequate.

LETTERS FROM LOIS.

ROME AND THE POPE.

CARNIVAL WEEK.

ROME, March 18.

We arrived at Rome in time for the carnival, and with great anticipations encouraged by reading descriptions of it. But the carnival as it was, and still is in books, is gone. The schools and the University were closed for the week, and for the last day the shops in the principal streets were shut in the afternoon. The Corso was full of people, who all seemed to be looking for something which never appeared. Occasionally a carriage load of young people in masks and grotesque attire drove along scattering confetti, or a little mob of schoolboys marched by, singing and throwing beans and crumbs of dusty limestone. Here and there a few tourists, determined to keep the carnival properly, threw serpentines from hotel windows, but by far the greater part of the people took no part, and were but indifferently interested. The carnival was a part of Papal Rome, when everything was done for the citizen, and whether he like it or not he had to obey. Now politics, national and municipal, occupy his mind and his time; his interests are many and varied, and he leaves childish things to his children. Carnival has become mainly a time for family reunions and festas, and the memory of old days prompts the "dressing up" of the little ones. In the house where we stayed a gay family of youngsters spent the afternoon in disguising themselves, and in the evening they went to a festa—a family party. To this gathering each child took one article, also disguised—bottles were ladies, boxes were pigs, etc. Ingenuity had ample opportunity. When they arrived every article was handed to the hostess, who numbered it; and before the party separated lots were drawn, and every visitor received a present. The fun may be imagined. Old customs survive in the dressing of the children. We saw a staid respectable matron, who might have been the wife of an elder or a local preacher in a country town. She solemnly led on each side of her two capering little demons in scarlet and black. Their faces were painted, their eyebrows lengthened, their heads horned, and quaint little tails finished a costume that would have given a shock to the mothers we know well.

The closing day of carnival was showery, and perhaps the duller on that account; and Lent began with the ringing of many bells. But, like the carnival, Lent is not what it was in Papal Rome. In some churches a moderate congregation may be seen, especially if there is a popular preacher; and in very poor neighbourhoods a little church is sometimes nearly full of poor old folks, whose homes are probably comfortless, but most of the large churches are but thinly attended. Large and small, they number 400 or thereabout in Rome, and these would no doubt accommodate the whole population easily down to the last baby; but the residents seem to go about their business. We saw many services in which the congregation was made up of ecclesiastics and a few sightseers with guidebooks in their hands. The churches of Rome need no services to make them intensely interesting. Their magnificent proportions, their glory of marble and gold, and the works of art which they contain are world-renowned; and many of them have, as well, associations that kindle the imagination. Santa Maria sopra Minerva is on the site of an ancient temple, and in the convent adjoining an old man of 70, Galileo Galilei, was confined in 1633 and after days of torture recanted on his knees (alas, poor suffering humanity), and withdrew his assertion that the earth went round the sun. To-day the convent, resumed by the Italian Government, is the office of the Minister for Public Education, and from it issue directions for the teaching of advanced science to Italian students. Again, near the Ghetto, the Jewish quarter, an old church stands, St. Angelo in Peschiera—the fish market—which was in former days a scene of intense humiliation to every Jew. When Spain and France shed Hebrew blood abundantly, Rome preserved Jews as specimens of a race accursed. They were shut within the walls of the Ghetto, and every Saturday were driven with scourges into this church, in order that the New Testament might be read and explained to them. Browning's poem commemorates the fact. Since 1847 the walls of the Ghetto have been demolished, and to-day where once they stood a magnificent synagogue rises, a monument to the wider sympathy of men and the growing solidarity of humanity. The Mayor of Rome for this year bears the name of Nathan—Hebrew in race, Protestant in faith.

A visit to Rome is not complete without a glimpse, at least, of the mad who directs the religious belief of thousands, and calls himself the "Prisoner in the Vatican." We were fortunate in being offered a ticket of admission to see a procession of ecclesiastics pass along a grand corridor on their way to celebrate the "funeral" of the murdered King of Portugal. He had been buried in Lisbon many days before, and the dreadful, A coffin stood in the centre of the chapel, as if his body had been there, and he had altogether, owing to the peculiar relations between the King of Italy and the Vatican, three similar "funerals" in Rome. The first was a Papal ceremony. It was held in a chapel of the Vatican, and was attended by the Pope, 20 cardinals, the foreign ambassadors to the Papal Court, and by crowds of ecclesiastics. The second was held in the Portuguese chapel, at the instance of the Portuguese Ambassador to the Vatican. It was attended by cardinals and bishops, and by the ambassadors to the Holy See. The third was also in the Portuguese chapel, but this time cardinals and bishops were conspicuously absent. The King and the Court attended, and every European country was represented by its ambassador to the Quirinal. In this threefold way the demands of religion and the exigencies of ecclesiastical and court etiquette were not infringed.

It was on his way to the first of these services that we saw the Pope walk quietly along a great corridor of the Vatican—a kindly old man, wearing his dignity as though its weight oppressed him. The procession, in which he was the important person, formed a very small part of the whole. Papal guards lined the way along which prelates and officials passed backwards and forwards before us. Ushers in brocade, crimson velvet tunics and knee breeches, guards of "the cloak and sword," with black velvet cloaks hanging from their shoulders, and wide, starched ruffs around their necks, officers in gorgeous uniforms, gentlemen in Court costume, their breasts glittering with orders, and soldiers of many sorts, some with helmets as large as Minerva's or as Britannia's on a penny, and others with waving feathers, were in attendance; and every minute or two cardinals in magnificent crimson robes, and bishops only a little less glorious, to say nothing of gorgeous minor canons, paced slowly the length of the corridor. The air was full of pomp and pageantry, and three quiet middle-aged women in black dresses and lace hoods seemed strangely out of place—the Sisters of the Pope. In the Vatican it is only the male who is allowed to dress gaily. Cardinal Rampolla passed along, a strong stern man, who will have his own way if he can, and his way would take him to the Papal chair; and Cardinal Mery del Val, more gentle, but perhaps as keen—a man who looks as if a velvet glove covered a hand of steel. Among them all Pope Pius X., in creamy robes, pacing slowly with slightly stooping shoulders, a gentle old man with a sweet smile, seemed to typify the piety, but not the pomp of his high station. He is often, with kind familiarity, spoken of here as "Beppi." His sister, when first they came to Rome, was offered a pair of glasses to view some spectacle. She took them with a smile, and said, "My eyes are not good now. I have worn them out, because you know, I used to do all Beppi's mending." Such simplicity in her exalted station tickled the hearer's fancy; he told the story, and the name has stuck. I doubt whether "Beppi" and his sisters are as happy now as they were when she used to mend his stockings.

To all appearance Rome is loyal to the reigning monarch, despite the efforts of a militant socialist party. The young King and Queen have not reigned long enough to win the love that was given to their predecessors, and especially Queen Margherita, who, beautiful still, remains the Roman's ideal of a queen.

But Queen Elena is winning her way; not by her beauty, she is, though a Montenegrin, too much like the ordinary Roman type to be greatly admired, but by her sympathy and kindliness. Last week her latest baby was christened, and she made the ceremony an occasion for a large gathering of children. In former times the baptism of a princess was a much more solemn and elaborate affair, to which high officials came in gorgeous robes. But Queen Elena is a mother first and foremost, so her own children and many others enjoyed a gay afternoon, and gave a merry welcome to little Joanna.

Last Saturday was the eighth anniversary of the assassination of King Humbert, and Rome kept it a day of mourning. Flags tied with crape flew everywhere, and memorial services were held. Early in the morning the King and the two Queens went to the Pantheon, to visit the grave and attend Mass there, and in the afternoon a long procession wended its slow way through the streets. The Mayor and many officials, soldiers of many regiments, including picturesque bersaglieri, with their long cloaks and drooping cock's feathers, students of the University in their distinctive coloured velvet caps, cadets and children of the naval and military schools, which the dead King and Queen Margherita founded, all, with much martial music, went first to the Pantheon to lay wreaths upon Humbert's grave, and then passed on to the Janiculum, where the magnificent statue to Garibaldi looks over Rome, to pay homage to the great man, whose sword did so much to make united Italy a reality. Among the many younger men, a few veterans, his followers held an honoured place. Their faded scarlet shirts and soft old red caps, and the tattered banner that one of the number carried, were pathetic reminders of the great struggle that will always be thought of with reverence by patriotic Italians.

CATARACT AND BULLI.

A ROUND TRIP.

BY M.

A summer morning, pleasant companionship, and the car running like a bird, made a combination of happy circumstances not to be excelled, and we slipped away from work, along the Parramatta-road, till we turned off at the ancient Plough Inn. I know no way of grasping the enormous size of Sydney better than to traverse the Liverpool-road. For five miles one has sped through the streets, from Macquarie-place as a starting-point, and as one turns off at the old hotel one thinks that surely the end of the town must be near. Yet one goes still among houses and busy streets for as far as one has already come. And, on top of that, one must remember that the metropolis extends for miles to the northward of Macquarie-place, which is after all just about at its centre.

Indeed, Bankstown—where they trap motorists—is quite within easy distance before the suburban houses are left behind, and the twelfth milestone is right in the middle of that neat little hamlet. Thence to Liverpool the road is rather weary, with here and there a pleasant view, but little settlement. The land is mostly arid, and it is difficult to see what use can ever be made of it. There is a great bridge over the George's River, called after the old Lord Lansdowne, who was so prominent on the Whig side nearly a hundred years ago; and this, except for the ancient convict-made milestones, is the first intimation one gets of the fact that we are to traverse the cradle of our settlement. Those old Whig lords were proud and haughty men. I wonder whether that one ever heard, or deigned to notice, that Botany Bay had put up a bridge in his honour sixteen thousand miles away.

Liverpool is quiet and dusty; it is not very interesting to the motorist, and shaking its dust from our tyres we speed up the easy grade along a magnificent road, in the real country at last. Henceforward the houses look as though they were all a hundred years old; a baby of 50 or so seems apologetic in such hoary company; we are in the cradle of Australia. And it cannot be said that there is much beauty either, except that of extreme old age. The architecture is mostly early Australian, that enduring monument to the art of our forefathers, the fields are cleared, the road has the solidity of a century, there is little cultivation, but much grazing.

We pass a great decrepit gate, standing broad by the roadside, its massive brick pillars leaning this way and that. It leads nowhere; there is not a trace of roadway through it. A generation must have passed since it was last used, and you think of Pasargadae and Persepolis as you stop to photograph its hoary antiquity. You imagine the pretty women and the dashing young soldier officers who must have ridden in the dead years between those strong portals; women whose very children are no doubt long in their graves; and you feel that tenderness which you bestow upon sweet things long passed away.

So, with a pleasant little tinge of sadness breaking in upon the glorious freshness of the morning, we keep our way between these ancient fields, till we climb a long hill and see the rich flats near Campbelltown. There is an old ruined mill, painted with faded advertisements of some article or other which nobody hears of now. It stands by the roadside and calls many upon you to buy that forgotten commodity, whose makers are, I

THE JUNE REVIEWS.

BRITISH POLITICS.

The Licensing Bill has the place of honour in the "Contemporary." Sir Thomas Whittaker writes on its financial aspect. He begins by making it quite clear that "expectation" of license renewal is not "property," though it may have a market value. "The State is under no bond or obligation to enable investors to recoup themselves for more or less imprudent purchases at precarious and often grossly inflated values." The liberality of the time limit becomes evident on an examination of the actual financial position of the trade. The capital invested in breweries and on-licenses in England and Wales the writer estimates at £190,000,000, about half of which represents the values of licenses. But as these represent only a very flimsy security they have probably been "written down" freely. It follows that an amount of £3,000,000 per annum to the end of the time limit will recoup the trade for its license losses—less than 2½ per cent. of the retail receipts. The real loss the brewers are having to face is the nemesis of imprudent trading. The bill is not responsible for their troubles. Sir Oliver Lodge writes about the "common sense" aspects of brewing and the Bill. He has a poetic preamble about the gentle innocence of the plants from which the "accursed drink" is brewed, and he argues that all the fruits of the earth are good if rightly used. He urges the brewers to make better beer as the best reply to temperance reformers. Yes, and it seems that some up-to-date universities now have a Professor of Brewing! Altering the license system ought not to injure the brewers in their proper avocation.

EDUCATIONAL PROBLEMS.

Sir William M. Ramsay, in the "Contemporary," discusses the effect of the Carnegie Trust on the Scottish Universities. The trust was constituted in 1901, by a gift of two millions sterling. Half was to be used to pay students' fees, the other half was to go to general University purposes. Most of the Scottish Universities were very poorly equipped, and the trustees have administered this last part of their task well. Sir William M. Ramsay, however, objects to the research endowment being used to send students to work at German Universities. As regards the administration of appropriations to meet students' fees, also, it seems there is much difference of opinion. As a matter of fact, the trust brings few students who would not have come in any case; and the main difference is that the Education Department passes its elementary teachers into the Universities. The possible class of poor students do not seem to have been helped much, but this is largely due to the nature of the tests demanded, for the conditions are narrow and fantastic, and the tyranny of the examination system is intensified. There has been a good deal of friction at minor points.

D. C. Lathbury, in the "Nineteenth Century," writes of "Equality and Elementary Schools." He is very sarcastic at the expense of the "simple Bible teaching" settlement of the religious difficulty. He demands that church schools be given "equality," and declares that the Government bill is radically unjust." He promises that his party will wreck the "simple Bible teaching scheme" if they can manage it, by hook or crook. How long will the nation be before it gets sick to death of this vain wrangling and adopts a purely secular system as the only way to silence the warring sects?

Mr. Platt, in the "Contemporary," recalls the Oxford of the sixties. The contrast between now and then is brought home by the number of young women the visitor sees today careering about on bicycles. These, however, are not "Oxford men," but residents of the new suburbs of the old city. The next startling change is the shabby and untidy dress of the undergraduates. His article is short, and the reminiscences of the men of half a century ago are bright and amusing.

IBSEN AS A TEACHER.

Henry Rose thinks that Ibsen's two greatest dramatic poems are "Peer Gynt" and "Brand," and he devotes most of his paper ("Contemporary") to the former. The mystical quality in these poems make Ibsen rank as a religious teacher alongside Swedenborg. Many of Ibsen's images are true "correspondences." This comparison with Swedenborg certainly breaks new ground, though many will think the foundation for it slender enough. The writer regards the two plays named as complementary. In the former we have a picture of a man working out the problem of existence, first on the lines of self-seeking, and afterwards of self-surrender. But it is surely pushing analy'is too far to make out that Ibsen adheres to the theological doctrine of the "annihilation of the wicked." "Brand" falls not in the sense in which the idealist is so often defeated, but because his ideals are rasically false.

FOREIGN AFFAIRS.

Dr. Dillon's comment ("Contemporary") this month runs all over Europe. Spring is usually the season of trouble in Macedonia, and this year has been no exception—to the delight of the Turks, who with this excuse can pillage to their heart's content. The guards are wolves in sheep's clothing. More serious troubles are to be looked for, for that the Novi Bazar line will be built without outburats is almost inconceivable. Another railway enterprise of political significance is the Bagdad line, which the Prussian engineers have kept steadily going, until the question is now on the eve of settlement. The most influential organs of the German press are strenuously endeavouring to win over France as a commercial partner in such great undertakings, and France is not insensible to the wooing of the Teuton. Germany's political love-making may be clumsy and brutal, but her aptitude for business is undoubted. The Bagdad railway, says Dr. Dillon, will do more than any other line that has ever been built to change the face of the political world and to help Germany to that influential position among nations of the earth towards which she has been striving so eagerly, so persistently, and so effectively. Russian affairs get a good deal of space, especially army reform, the position of the Jews, and the possible democratising of the Duma.

H. G. Keene ("Nineteenth Century") has something to say of the conflict of civilisations in India. He discusses the growth of the predilection for an "English education"—the reputation and talents of Macaulay carried the day against Oriental advice, and in 1833 the policy which was to have such far-reaching and sinister results was begun. But even at this late hour, he believes the policy should be abandoned.

THE BASIS OF SOCIETY.

Sidney Webb ("Contemporary") writes on the necessary basis of society. One effect of the triumph of democracy has been to influence us all in favour of large and sweeping applications of governmental administration, yet in some of the United States "class" legislation is expressly forbidden by their Constitution. The result, according to Mr. Webb, has been that government resembles rather an army of occupation than any fine adjustment of services to needs. He risks the paradox, therefore, that it is now time to legislate also for sections and minorities, and that to be content with law turned out at too late to be content with law turned out at standard size to suit the average individual—who in real life is nowhere to be found. Legislation, in fact, wants specialising. He points out how this tendency is actually growing under the wing of State socialism. The general thesis he deduces is that the necessary basis of society in the complications of modern industrial civilisation is the formulation and rigid enforcement in all spheres of social activity of a national minimum, below which the individual, whether he likes it or not, cannot, in the interests of the well-being of the whole, ever be allowed to fall. It is the policy of a national minimum which he thinks is going to inspire and guide and explain the statesmanship and the politics of the twentieth century. Already we enforce a minimum standard of health, a minimum standard of sanity, a minimum wage, and so on. Mr. Webb wants us to enforce a minimum of leisure, a minimum of education, and a minimum of sanitation. It will be seen that Australia at any rate is already almost up to Mr. Webb's ideal.

THE SHEEP SHOW.

OPENING AND LUNCHEON.

SIR HARRY RAWSON'S FAREWELL.

Unpropitious weather conditions marked the official opening of the Grand Commonwealth Show of the Sheepbreeders' Association of New South Wales. Rain fell heavily during the morning, and the centre of the arena presented the spectacle of a miniature lake. Naturally the attendance suffered, and the grounds presented a deserted appearance until noon. But in spite of the inclement weather a fair number did the rounds of the pens. A falling off in the exhibits was noticeable, but this was due to two operating causes—the severe drought experiencde in parts of the State and the new rule which limited each exhibitor to one entry in each class. Under the circumstances the decrease of only about 100 was highly satisfactory. Some excellent exhibits from the experimental farms were much admired, the live and "dressed" weights and general appearance of the sheep testifying to the advances made in the cross-breds section. In the main pavilion were displayed all the necessary adjuncts to station life, from shears and shearing machines to wire netting and station machinery. Amongst the visitors were Miss Rawson and Sir Richard and Lady Poore, who inspected the various exhibits and evinced keen interest in the sheep shearing and sheep dog trials.

About noon his Excellency Sir Harry Rawson, accompanied by Captain Wilson, A.D.C., was received at the entrance to the main pavilion by the president, Sir Francis B. Suttor, who conducted his Excellency round the pens to view the exhibits. After the inspection the president read an address to his Excellency, who replied.

The champion prize-winners were then brought before his Excellency, who decorated them with the championship ribbons. He congratulated Tasmania on securing the coveted honour, and winning the champion prize. Mr. A. Hawkesworth explained the various points of superiority which the sheep possessed.

Sir Harry Rawson then addressed the visitors and expressed his pleasure at again being able to open the exhibition of the sheepbreeders' Association. Each time he came he learned a great deal about fine, medium, and strong woolled sheep. (Laughter.) He was not an expert, but still he had seen a good deal of the perfection that sheep could be brought up to. In the last few years he had had to state that the average weight of the fleece had been increased by 1lb. (Hear, hear.) When we remembered the time when the average fleece weighed only three or four pounds, and the present average of about 7lb, it was something gratifying to think about. It was something to say a wool bale was worth about £9 6s 4d, whereas now it had increased to about £14 2s 11d, a very satisfactory rise in the price of wool, which naturally very good for the sheepbreeders. The results of the closer settlement policy and the increase of the number of small holders who owned from 300 to, say, 2000 sheep were a good omen, when it was noted how many men going in for agriculture also ran many men going in for agriculture also ran many men going in for agriculture also ran

GRACE BROS.
12 DAYS SALE
4th JULY TO 18th JULY.
A MONEY SAVING OPPORTUNITY.

GRACE BROS.' 12 DAYS' SALE means MONEY IN THE POCKET OF THE WISE SHOPPER, for the discriminating Housewife well remembers the truth of the old adage, "MONEY SAVED IS MONEY EARNED," and there is Money to be saved in every Department of "THE MODEL STORE" during the 12 Days' Sale.

GRACE BROS., in their determination to "KEEP FAITH WITH THE PUBLIC," have made GENUINE REDUCTIONS IN EVERY DEPARTMENT, and accepting in the case of a few closely cut lines, and of those goods which are controlled by trusts, EVERY LINE IS REDUCED.

If you will COMPARE GOODS and PRICES, we are sure you will find a SUBSTANTIAL ECONOMY in Shopping at "THE MODEL STORE" To-day.

GRACE BROS. The Model Store
BROADWAY, SYDNEY.

Grace Bros.' 12 Days' Sale STARTS TO-DAY.

12 Days' Sale of Underclothing.

This department offers SPECIAL OPPORTUNITIES FOR ECONOMY in LADIES' UNDERWEAR, CORSETS, and INFANTS' GOODS. REDUCTIONS have been made throughout the ENTIRE STOCK. We Invite our Customers and the Public to come in and INSPECT THE VALUES.

12 DAYS' SALE OF LADIES' UNDERCLOTHING.

Ladies' Flannelette Nightdresses, Plain Frills. Sale Price, 2/9 each. Frills and Insertion, 3/6. Trimmed Lace, 3/9, 4/3, 4/9 each.

Ladies' Flannelette Combinations, Plain Frills, 2/6, trimmed Lace. Sale Price, 3/9 pair.

Ladies' Flannelette Chemise, Plain Frills. Sale Price, 1/6. Trimmed Lace, Sale Price 1/11, 2/6, 2/11 each.

Ladies' Flannelette Knickers, Plain Frills. Sale Price, 1/3, 1/9. Trimmed Torchon Lace, Sale Price, 1/11, 2/6 pair.

A Bargain, Ladies' Warm Natural Vests, shaped at waist, High Neck, Short Sleeves. Sale Price, 1/3. A heavier line, same style, 1/9. Long Sleeves, 1/6, 1/9. Open Front, Long Sleeves, Sale Price 1/9.

Ladies' White Underskirts, trimmed Lace and Insertion. Sale Price, 4/11 each.

Black Silk Underskirts. Sale Price, 19/6 each, Special.

Ladies' Unshrinkable Natural Merino Combinations, Short Sleeves. Sale Price—W., 4/6, 5/11, 6/6, 6/9, 7/6 per Pair. O.S., 4/11, 6/11, 7/9 per Pair.

Ladies' Unshrinkable Natural Merino Combinations, Long Sleeves. Sale Price—W., 4/9, 6/6, 7/3, 7/11 per pair. O.S., 5/9, 7/3, 7/6, 7/11 per Pair.

Ladies' Unshrinkable Natural Merino Vests, Short Sleeves. Sale Prices—W., 2/6, 3/9 each. O.S., 4/3. Long Sleeves—W., 4/3. O.S., 4/9 each.

Ladies' Unshrinkable Natural Merino Spencers, Short Sleeves. Sale Prices—W., 2/11. O.S., 3/3. Long Sleeves—W., 3/3. O.S., 3/9 each.

Ladies' Natural Creme and Pink Unshrinkable Merino Chemises, trimmed Torchon Lace. Sale Price, 2/11 each. Special.

Ladies' Cashmere Grey Stockinette Fleecy Lined Petticoat, cosy and warm. Sale Price 3/6 each. Procure one of these.

Ladies' Natural Merino Nightdresses, Unshrinkable, warm, and durable, trimmed Yak Lace, full size. Sale Price, 4/11 each.

CHILDREN'S GOODS.

Children's Muslin Pinafores, a large assortment to go at very Special Prices. Write your Price and size, and we guarantee satisfaction. Sale Prices—1/4d., 2/6, 2/11, 3/6, 4/11 each.

Infants' Coloured Cashmerette Dresses, Smocked, 21in long, in Cream, Sky, and Cardinal. Sale Price, 1/9 each to clear.

Infants' Cardinal Cashmere Dresses, Smocked, and finished Featherstitch Braid, 21in long. Sale Price, 2/11½ each.

Infants' Cream and Cardinal Cashmere Dresses, Smocked and Tucked. Sale Price, 4/3 each. Another Line, Creme only. Sale Price, 2/11½ each.

Infants' Creme Cashmere Dresses, Smocked and Tucked, finished Featherstitching. Sale Price, 5/11 each.

Children's Gaiters, in Stockinette, Navy, Cardinal, Creme, and Fawn. Sale Price, 1/4½ per pair. Navy, Cardinal, and Fawn. Sale Price, 1/9 per pair.

Children's Creme Fleecy Gaiters, 1 to 3. Sale Price, 1/1½, 2/4½.

Towelling Bibs. Sale Price, /4½ and /6½ each Special.

Infants' Creme Wool Machine-knitted Overalls, Pitch and Bootee combined. Cannot slip off, in four sizes. Sale Price, 1/, 1/3, and 1/7½. 2—1/4½, 1/9. 3.—1/7½, and 2/1½. —1/9 and 2/3.

Infants' Machine-knitted Creme Wool Pitch. Sale Price, 1/3.

Infants' Machine-knitted Creme Wool Petticoats. Sale Price, size 1, 1/9½, 1/11½; 2, 2/7½. Natural, 1, 2/3, 2/9; 2, 2/9; 3, 2/11½ each. Special.

Girls' Skeleton Waists, for supporting the underclothing, light and easy to wear. Sale Price, 1/ each. Write for one.

12 DAYS' SALE OF CORSETS.

American Corset 182, in strong Grey Jeab. Suspenders 19 to 28 in. Sale Price, 3/3 per pair.

Prima Donna "Broadway" Corset, in strong Grey Coutil, 19 to 30 in., 4/6 per pair.

"Prima Donna Broadway" Corset, in strong Grey Coutil, long-waisted, 19 to 30 in. 4/6 per pair. Sale Price.

Model D, a beautiful, perfectly modelled, low in bust, long over hips, 19 to 30 in. Sale Price, 10/11 pair.

"BROADWAY 105," low busted, in Grey Coutil, for average Figures, 19 to 26 inches. Sale Price, 3/9 per pair.

"BROADWAY BELTED" Rust-proof Corset, a marvel of value, in Grey Coutil, very strong, 21 to 30 ins. Sale Price, 4/11. 21 to 36 in. 5/6 pair. "for Stout Figures."

"BROADWAY No. 1," strong Belted Corset, in Grey Coutil, 21 to 35 in waist, 7/11 pair, worth 10/6.

The following is a list of our Specially Imported Model Corsets, at reduced prices.

Model A, in Grey Coutil, Hip and Front Suspenders, 19 to 28 in. Sale Price, 4/9 pair.

Model B, for slight figures, in White Batiste, front Suspenders, 19 to 28 in. Sale Price, 5/11 per pair.

Model C, same Corset, in Grey, 19 to 28 in. Sale Price, 5/11 per pair.

Model D, for average figure, in White or Grey Coutil, extended Hips, Double Suspenders, 19 to 30 in. Sale Price, 5/11 per pair.

Model F, for average figures, in Grey or White Coutil, Short Hips, 19 to 28 in. Sale Price, 5/6 pair.

Model G, for average figures, slightly extended hips, double set Suspenders, in Grey or White Coutill, 19 to 26 in. Sale Price, 7/11 per pair.

Model H, for stout figures, or medium figures, extended hips, double set Suspenders, 20 to 30 in. Sale Price, 7/11.

Model I, for stout figures, in strong White or Grey Coutill, extra long on back and hips, double set heavy suspenders, 21 to 30 in. Sale Price, 10/6 pair.

American Corsets, 182, in strong Grey Jean. Suspenders, 19 to 28 in. Sale Price, 3/3 per pair.

12 Days' Sale of Laces.

SPECIAL VALUES are crowded into our Lace Departments for our 12 Days' Sale. Read these prices, and compare them with those quoted elsewhere. That will be sufficient to convince you that our 12 Days' Sale of Laces is A MONEY-SAVING OPPORTUNITY.

VAL. LACES.

White Val. Lace, 7in wide. Sale Price, /6 per yd.

Wire Ground White Val. Insertion, 2½in wide. Sale Price, 3/3 per doz.

Val. Lace, in White, Cream, and Paris, 11in wide. Sale Price, 1/9 per dozen.

White Fancy-edge Val. Insertion, 2in wide. Sale Price, /6½ per yd.

Paris Val. Flouncing, 12in wide. Sale Price, 1/0½ yd.

Narrow Paris Lace and Insertion, 2½in wide. Sale Price, /8 per doz.

White Val. Lace, fine quality, 2½in wide. Sale Price, /7½ yd.

Fancy-edge White Val. Insertion, 4 in wide. Good quality. Sale Price, 1/3 per yd.

IMITATION TORCHON LACES.

Imitation Torchon Lace, heavy make, 4in wide. Sale Price, /5½ per yd.

Imitation Torchon Lace, 3in wide. Sale Price, 2/3 per doz.

Imitation Torchon Lace, 2½in wide. Sale Price, 2/8 doz.

Imitation Torchon Insertion, various widths. Sale Price, 3 doz for 1/6½. A wonderful bargain.

Imitation Torchon Lace, 3½in wide. Sale Price, 3/3 doz.

Mercerised Torchon Insertions. Sale Prices—1in, 1/ doz.; 1½in, 1/4½ per doz.; 2½in, 1/11½ per doz.

Imitation Torchon Insertion. Sale Price, 2in wide, 1/5½ and 1/9½ per doz.

Mercerised Torchon Lace. Sale Price, 2in wide 2/11 per doz., 3in 3/3 and 5/7½ per doz.

Imitation Torchon Lace, 2in wide, assorted patterns. Sale Price, 3 doz. for 1/6.

Barmen Torchon Laces, 1in wide. Sale Price, /8½ per doz., 1½in /9½ per doz., 1½in 1/0½ per doz., 2in 1/3½ per doz., 2in 1/11½ per doz.

German Torchon Lace. Sale Price, 3 doz. for 1/. A Real Bargain.

Barmen Frillings. Sale Prices—

2in, /3 yd., 2/11 doz.
3½in, /3½ yd., 3/3 doz.
3½in, /3½ yd., 3/6 doz.

REAL TORCHONS.

Real Torchon Insertion, 3in wide. Usual Price, /6½ yd.; Sale Price, /4½ per yd.

Real Torchon Insertion, 1½in wide. Usual Price, 3/9 per doz.; Sale Price, 1/11½ per doz.

Real Torchon Insertion, 3½in wide. Usual Price, /6½ yd.; Sale Price, /4 per yd.

Real Torchon Ribbon Beading. Sale Price, /8½ per doz.

Real Torchon Lace, 2in wide. Usual Price, /5½ yd.; Sale Price, /4 per yd.

Real Torchon, 1½in wide. Usual Price, /7½ yd.; Sale Price, /6 per yd.

Real Torchon Lace, 3in wide. Usual Price, /4½ per yd.; Sale Price, /3 yd., 2/11 doz.

12 Days' Sale of Costumes.

COSTUMES.

No. 1.—Smart Costume, Tight-fitting Hip Coat, Skirt, 7 Gores, nicely Flared at Foot. Fawn, Grey, and Brown. Usual Price, 19/11; Special Sale Price, 17/11. Postage 1/ extra.

No. 2.—An Attractive Costume in Grey Flecked Tweed, Skirt nicely shaped, with double Box Pleat, Eton Coat, finished White Facings, and Silk Braid Trimming. Usual Price, 21/9; Special Sale Price, 19/11. Postage 1/ extra.

No. 3.—Smart Tailor Costume of Striped Tweed, Skirt trimmed with Bands of Material cut on cross. Coat 7-fitting. Usual Price, 27/6; Special Sale Price, 39/9. Postage 1/ extra.

No. 4.—A Neat Navy Face Cloth Eton Coat and Skirt, trimmed Bands of Braid and Fancy Braid. Usual Price, 42/; Special Sale Price, 35/. Postage 1/ extra.

SPECIAL OFFERINGS in JACKETS, COATS, RAINCLOAKS, and WINTER COSTUMES. We have made HEAVY REDUCTIONS in our large stock of SEASONABLE GOODS, and offer Ladies a rare opportunity to secure Warm Winter Wearables at Bargain Prices.

No. 5.—Light Grey Tweed Costume, 7-gore Skirt, Inverted Pleated Back, Russian Coat, finished with Velvet and Silk Braid. Usual Price, 30/; Special Sale Price, 27/6. Postage 1/ extra.

No. 6.—Victoria Cloth Costume, 7-gore Skirt, nicely finished with Stitchings at Foot, Eton Coat with Facings of Velvet and Braid trimmings, shades Navy and Black. Usual Price, 14/11; Special Sale Price, 12/11. Postage 9d extra.

No. 7.—Rimoon Costume in Vicuna Cloth, Skirt 11 gore, with Inverted Pleat at Back, Fancy Braid Trimmings. Usual Price, 15/11; Special Sale Price, 12/11. Postage 9d extra.

SPECIAL OFFER.

A Few Handsome Robes for Evening Wear, in Silk and Mousseline de Soie, handsomely Embroidered, with Bodice Length. Original Prices, £6/6/ to £10/10/; Special Sale Price, 50/, post free.

12 Days' Sale of Millinery.

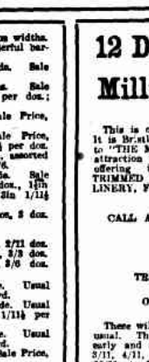

This is one of our Strongest Departments. It is filling with Special Values. Visitors to "THE MODEL STORE" will find a special attraction in the money-saving opportunities offering in both TRIMMED and UNTRIMMED MILLINERY, CHILDREN'S MILLINERY, FLOWERS, FEATHERS, etc.

CALL AND COMPARE VALUES.

TRIMMED MILLINERY.

OUR MODEL HATS.

These will be marked at prices to clear, as usual. There will be Rose-ons. Come early and secure a Bargain. A few prices: 3/11, 4/11, 5/11, 6/11, 7/11, 8/11, 9/11, 10/11, 15/11, to 21/.

Our Special Hat this Sale is a large Picture Hat, with full Rose of Glace Silk, two Black Feathers, Ruched Chiffon Lining, Back Bandeau, filled in with Glace Ribbon. Price, 10/6; postage, 1/ extra.

All Fancy Shapes in Felts are Greatly Reduced to about Half-price.

We can do you Felt Shapes for 1/6½, 1/9½, 1/11½, 2/3, 2/6, 2/11. Postage, 1/ extra.

Black Bonnet Shapes, 1/6½, 1/9½, 1/11½, 2/3, 2/6, 2/6, 4/6, 5/3. All the latest shapes. Postage, 1/ extra.

White Felt Mushroom Shape, 2/6, 3/11, 4/6. Postage, 1/ extra.

Coloured Straw Mushroom Shapes, in all Shades, 1/11. Postage, 1/ extra.

Smart Cowboy Shape, in all shades, 1/11½. Postage, 1/ extra.

Chip Rough Cowboy Shapes, in all shades, 2/11 and 3/6. Postage, 1/ extra.

Black Ostrich Tips, a great reduction, /6½, /8½, /11½, 1/0½, 1/3½, 1/6½, 2/3, 2/11, 3/6, 3/11, 4/9 up to 21/.

White and Cream 1/0½, 1/9½, 2/3, 2/9, 3/6, 3/11, 4/9.

Coloured Tips, Brown and Grey, 12in long, at 1/11½ each. There are only a limited number of these.

Ostrich Tips, Grey and Brown only, 2/11 each.

Shaded Tips, Drabs, Bronze, Greys, 6/11 to 10/6. All Reduced to 3/11.

Navy, Salmon, Moss, and Helio, Tips, 2/6, 12in long.

Rose, Navy, Brown, and Helio, Tips, 3/11. Navy, Brown, Purple, and Wine Tips, 5/11. Wine, Black, Pink, Helio. For Fast Tips, 8/6.

H.S.I.—PRETTY WHITE or COLOURED FELT, Semi-Mushroom, trimmed with Glace Silk or Panne Velvet. Price, 10/11; Postage 1/ extra.

ROSES. ROSES. ROSES. ROSES.

We can offer you Exceptional Value in the Particular Flower.

The Paris and London forecasts tell us Roses are the favourite Trimming for the Spring. These Flowers will be arranged on our Tables in our Flower Department at the following prices: Sale Prices—1½, /3½, /4½, and /9½, in leading shades. The above goods are all mounted with Foliage. They are cheap.

Unmounted Roses, /1½, /3½, /6½, /9½, 1/0½ per packet.

Our Summer Stock of Small Flowers are all greatly reduced. A Special Line of Bebe Roses, in beautiful spring tones, mounted with foliage in the most fashionable way, /11½ per spray.

There will also be tables of Bebe Roses, /2½, /6½, /9½ per spray.

We can offer you a Great Selection of Foliage of all kinds at /6½ a spray.

Pot Plants, for table decoration. Grasses, /2½, /3½, /6½, and 2/3. Special Lot at /9½.

A Table of Pot Plants, including Palms, /9½. There are only a few of these, so come early.

Begonias, /9½, /11½, 1/6½, and 1/9½.

12 Days' Sale of Costumes.

SPECIAL OFFERINGS in JACKETS, COATS, RAINCLOAKS, and WINTER COSTUMES. We have made HEAVY REDUCTIONS in our large stock of SEASONABLE GOODS, and offer Ladies a rare opportunity to secure Warm Winter Wearables at Bargain Prices.

12 Days' Sale of Ladies' Shoes.

Grace Bros. CHALLENGE COMPARISON in Ladies' Boots and Shoes, on the basis of QUALITY AND PRICE.

During our 12 Days' Sale prices are reduced on all lines, and ladies are afforded an opportunity to secure HIGH QUALITY FOOTWEAR at MONEY-SAVING PRICES.

LADIES' BOOT DEPARTMENT.

Ladies' Glace Kid Lace Shoes, Pump or Sewn Soles, Patent Toecaps, and Patent Panel, Smart Shape Toes. Sale Price, 8/6. Postage /9 extra.

Ladies' Glace Kid Lace Shoes, Welted Soles, Cuban Heels, Round Toes, Splendid Fitting. Sale Price, 7/6. Postage, /9 extra.

Ladies' Glace Kid Gibson Tie or Lace Shoes, Pump Soles or Sewn, Cuban Heels, Giant Eyelets, Round Toes, Patent Toecaps. Price, 6/6. Postage /9 extra.

Ladies' Special Quality Glace Kid Lace or Gibson Tie Shoes, Cuban Heels, Giant Eyelets. Fair Stitched, up-to-date shape. Sale Price, 7/6. Postage, /9 extra.

Ladies' Superior Quality Lace Shoes, Cuban Heels, Welted Soles, Round Toes. Special for this Sale. Price, 8/6. Postage, /9 extra.

Ladies' Box Calf Lace Shoes, Cuban Heels, Giant Eyelets, Welted as hand-sewn, latest American Shape Toes. Sale Price, 9/6. Postage /9 extra.

Ladies' Glace Kid Lace Shoes, Pump or Sewn Soles, Cuban Heels, Giant Eyelets, Medium Toe. Sale Price, 5/11. Postage /9 extra.

Ladies' Tan Willow Calf Lace or Gibson Tie Shoes, Welted as hand-sewn, Cuban Heels, Giant Eyelets, American Shape Toes. Good Fitting. Sale Price, 11/6. Postage /9 extra.

Ladies' Skating Boots, made for superior Box Calf, with specially padded tongues. Sale Price, 8/9. Postage, /9 extra.

Ladies' Box Calf Lace Shoes, Sewn Soles, Self Toecaps, Medium Toes, Good Fitting. Sale Price, 5/6. Postage, /9 extra.

Ladies' Glace Kid Gibson Tie Shoes, Patent Throat and Toecaps, Cuban Heels, Giant Eyelets. Sale Price, 6/11. Postage /9 extra.

Ladies' All Patent Leather Gibson Tie Shoes, Pump Soles, Cuban Heels, Giant Eyelets, Round Toes. Sale Price, 10/9. Postage /9 extra.

Ladies' Glace Kid Button Shoes, Patent Toecaps, and Patent Back Counter, Narrow Toes, Shaped Heels. Sale Price, 5/6. Postage /9 extra.

Ladies' White Kid Court Shoes, High Heels. Sale Price, 4/11. Postage /9 extra.

Ladies' White Satin Court Shoes, High Heels. Sale Price, 3/11. Postage /9 extra.

Ladies' White Kid Evening Shoes, 1 Strap over Instep. Sale Price, 5/9. Postage /9 extra.

Ladies' Black Felt Slippers, Fur-bound, Felt Soles. Sale Price, /11.

Ladies' Suede Evening Shoes, 1 Bar, High Heels, Pointed Toes, Colours Grey or Black. Sale Price, 5/11. Postage /9 extra.

Same Quality in Low Court Shoes. Sale Price, 5/9. Postage /9 extra.

Special Purchase of Ladies' Sample Boots and Shoes will be on view on the Bargain Tables in Ladies' Boot Department, all at Sale Prices. It would be advisable to call early to secure these Samples, as their values are beyond doubt, and we could not replace them at these prices when sold out.

12 Days' Sale of Men's Boots.

COMPARE THESE PRICES—Or, better still, Call and Inspect the goods, and compare the values we offer in Men's Boots. There is no Greater Chance in the City for men to SAVE MONEY than GRACE BROS. are now offering in the MEN'S BOOT DEPARTMENT.

MEN'S BOOT DEPARTMENT.

Men's Fine Quality Glace Kid Lace Boots, Fair Stitched or sewn Soles, Medium Toes, Whole Golosbed, a very superior Boot. Sale Price, 8/11. Postage, /9 extra.

Men's Superior Box Calf Lace Boots, Welted as Hand sewn, in three Shapes, Medium, Wide, or Narrow Toes. Special Value. Sale Price, 10/6. Postage /9 extra.

Men's Fine Satin Calf Lace Boots, Sewn, Round Toes, extra Stout Soles. Sale Price, 9/6. Postage /9 extra.

Men's Superior Box Calf Derby Cut Lace Boots, Leather Lined, Extra Stout Soles for Hard Wear. Sale Price, 11/9. Postage /9 extra.

Men's Glace Hide Lace Boots, Patent Toecaps, Sewn, Medium Toes. Sale Price, 6/9. Postage /9 extra.

Men's Glace Kid Lace Boots, Sewn, Medium or Round Toes. Good Fitting. Sale Price, 6/6. Postage /9 extra.

Men's Superior Glace Kid Lace Boots, Patent Toe-caps, Sewn, Medium or Round Toes. Sale Price, 8/11. Postage /9 extra.

Men's Box Calf Lace Boots, Leather Lined, Welted Soles, (Bostock's, in Latest Shapes). Sale Price, 9/. Postage /9 extra.

Men's Best Quality Patent Leather Button or Lace Boots, Welted as Handsewn. Very smart. Sale Price, 10/6. Postage /9 extra.

Men's Mineral Kip Watertight Cossacks, Stout Soles, Wide Toes. Sale Price, 8/2. Postage /9 extra.

Men's Best Quality Satin Calf Cossacks, Golobed at Back, a first-class Boot. Sale Price, 6/6. Postage /9 extra.

Men's Patent Evening Shoes, in Lace or Low Cut Courts. Sale price, 5/3. Postage /9 extra.

Men's Felt Slippers, String Soles, warm lined. Sale Price, 1/9.

Youths' Superior Satin Calf Lace Boots, with or without Toe-caps. Sizes 1, 2, 3, 4. Sale Price, 4/6. Postage /9 extra.

Men's White Canvas Football Boots. Leather Strops and Toe-caps. Sale Price, 5/6. Postage /9 extra.

Youths' Bovine Calf Lace Boots, sewn, Medium Toe. Splendid Wear. Sizes, 1, 2, 3, 4. Sale Price, 5/6. Postage /9 extra.

Youths' Special Quality Box Calf Lace Boots, with Special Heel Protector, made for hard wear. Sizes, 1, 2, 3, 4. Sale Price, 7/3. Postage /9 extra.

Special Purchase of Men's Sample Boots, in Glace Kid and Box Calf, at Sale Prices. It will pay you to call and see these goods.

12 Days' Sale of Basketware.

We carry a well-assorted stock of Basketware, including all the most useful shapes and styles. These are all offered at reduced prices FOR 12 DAYS ONLY.

We are confident that a glance at these prices will show you that to Shop at "The Model Store" now means to SAVE MONEY.

12 DAYS' SALE OF BASKETS, ETC.

Plain Bamboo Hampers, for Travelling. Sizes—9 x 10 2/, 11 x 12 2/6, 12 x 14 3/, 25 x 13 2/6, 27 x 16 3/3.

H.S.2.—Great Reduction in OPEN BASKETS, /5, /7, /9½, 1/, 1/3, 1/6.

Very Strong Cyprus Baskets, moveable handles. Sale Price, 1/6, 1/10, 2/2, 2/4.

White Willow Pastry Baskets. Sale Price 2/11.

Boys and Girls' Leather School Bags, Sale Price, 1/6, 1/11, 2/3, 2/7, 3/4, 4/.

Small Reed Baskets, for Purse and Handkerchief. Sale Price, 5½d.

String Bags. Sale Price, 6d, 8d, 10d.

Wisteria Office Baskets, for Foolscap Paper. Sale Price, 1/7, 1/10, 2/4.

Eaywork Basket and Parcel Carrier, length of straps, 48in, 1/5; 54in, 1/9; 60in, 1/11; 66in, 2/. Sale Price.

Plain Bamboo Hampers, for Picnicking; without straps. Sizes 15 x 10 in., 1/3; 16 x 12 in., 1/4; 18 x 13 in., 1/7; 20 x 14 in., 1/10; 21 x 15 in., 2/1. With Straps, Sizes 15 x 10 in., 1/11; 16 x 12 in., 2/3; 18 x 13 in., 2/6; 20 x 14 in., 2/11; 21 x 15 in., 3/1.

Japanese Wall Pockets. Sale Price, 5½d, 7½d, 9½d.

Small White Kinoki Baskets. Sale Price, 2½d 3½d, 4½d, 5½d.

BAGS AND PURSES.

Black Cloth Bags, Fancy Nickel Mount, chain handle. Sale Price, 8½d.

Coloured Velvet Crocodile Bags, Fancy Nickel Mounts, chain handle. Sale Price, 6½d each.

Nickel-mounted Black Morocco Side Pastenet Purses. Sale Price, 10½d each.

Nickel-mounted Coloured Velvet Crocodile Side Fastener Purses. Sale Price, 1/1.

Black and Tan Suede Hand Bags, Suede lined, plain nickel mount, chain handle, purse centre. Sale Price, 2/11 each.

Brown Suede Hand Bags, suede lined, plain nickel mount, chain handle. Sale Price, 4/6.

12 Days' Sale of Embroideries.

Cambric Insertion, 2 inches wide. Usual Price, /2½ yd; Sale Price, 1/11½ per doz.

Cambric Insertion, 3 inches wide. Usual Price, /3½ yd; Sale Prices, 2/11 per doz.

Cambric Insertion, 3 inches wide, Assorted Designs. Sale Price, 3/3 per doz.

Cambric Insertion, 2½ inches wide. Usual Price, /5½ per yd.; Sale Price, /4½ per yd.

We would like to draw your attention to this Special Offer of Wide Muslin Insertion, reduced from 1/6½ and 1/3½ to 1/0½ per yd.

Cambric Edging, 2 inches wide. Sale Price, 1/9 per doz.

Cambric Edging, 4½ inches wide. Sale Price, /9½ per yd.

Cambric Camisole Embroidery, 17in wide. Sale Price, /7½ yd.

Cambric Camisole Embroidery, 18in wide. Sale Price, /8½ yd.

Cambric Camisole Embroidery, 19in wide. Sale Price, 1/1½ yd.

Sweeping Reductions in our All-over Embroidery Section.

All-over Embroidery, 18in wide. Sale Price, /6½ and /9½ yd.

Muslin All-over Embroidery, 20in wide. Sale Price, 1/8, 1/10, 2/3, 2/9, 3/3, and 4/6 per yd.

Muslin All-over Embroidery, 22in wide. Usual Price, 4/6; Sale Price, 2/9. Usual Price, 5/11; Sale Price, 3/6 yd.

12 DAYS' SALE OF HANDKERCHIEFS.

Swiss Embroidered Scolloped Edge Handkerchiefs. Sale Prices, 3 for 1/3½, 3 for 1/5½, 3 for 1/6, 3 for 1/8½, 3 for 1/10, 3 for 2/1, 3 for 2/11.

Hemstitched and Embroidered. Usual Price, 3 for 1/4½; Sale Price, 3 for /10½d.

12 DAYS' SALE OF APRONS AND OVERALLS.

Loose Print Overalls, 32 x 44. Sale Price, 1/0½ each.

Print Overall, with Waistband, 26in from waist to Bottom of Skirt, 57in round skirt. Sale Price, 1/10 and 2/6 each.

Black Italian Cloth Apron, with bib. Sale Price, 1/10; without bib, Sale Price, 1/3½ each.

White Linen Nurses' Shape Aprons, 36 x 54. Sale Prices, 1/3½, 40 x 45 1/9 each, 40 x 54 1/10 each, 40 x 72 2/6 each.

Navy German Linen Aprons, 38 x 45, with Bib. Sale Price, 1/10; without bib, 1/3.

Grey Linen Aprons, 38 x 41 inch, with bib. Sale Price, 1/3; without bib, 1/3½ each.

White Fancy Aprons, trimmed Embroidery. Sale Prices, 1/5, 1/9½, 2/1, 2/4, and 2/9 each.

12 Days' Sale of Endless Variety.

Grace Bros. have made a Special Purchase of Endless Variety Goods, and will offer them at Special Prices during the 12 Days' Sale. Call and see them.

Ladies' Fine Quality Cashmere Hose, Seamless, Fast Black, Spliced Heels and Toes, Double Soles. Sale Price, 1/3½ pair.

Ladies' Fine Quality Cashmere Hose, Seamless, Fast Black, Spliced Heels and Toes, Double Soles. Sale Price, 1/6½ pair.

Ladies' Fine Quality Cashmere Hose, Seamless, Fast Black, Spliced Heels and Toes, Double Soles. Sale Price, 1/9½ pair.

Ladies' Fine Quality Cashmere Hose, Seamless, Fast Black, Spliced Heels and Toes, Double Soles. Sale Price, 2/3 pair.

Ladies' Fine Quality Cashmere Hose, Seamless, Fast Black, Spliced Heels and Toes, Double Soles. Sale Price, 2/6 pair.

Ladies' Fine Quality Cashmere Hose, Seamless, Fast Black, Spliced Heels and Toes, Double Soles. Sale Price, 2/9 pair.

Ladies' Fine Quality Cashmere Hose, Seamless, Fast Black, Spliced Heels and Toes, Double Soles. Sale Price, 3/3 pair.

Ladies' Fine Quality Cashmere Hose, Seamless, Fast Black, Spliced Heels and Toes, Double Soles. Sale Price, 3/6 pair.

Ladies' Fine Quality Cashmere Hose, Seamless, Fast Black, Spliced Heels and Toes, Double Soles. Sale Price, 3/9 pair.

Ladies' Fine Quality Cashmere Hose, Seamless, Fast Black, Spliced Heels and Toes, Double Soles. Sale Price, 4/3 pair.

Ladies' Fine Quality Cashmere Hose, Seamless, Fast Black, Spliced Heels and Toes, Double Soles. Sale Price, 4/6 pair.

Ladies' Fine Quality Cashmere Hose, Seamless, Fast Black, Spliced Heels and Toes, Double Soles. Sale Price, 4/9 pair.

Ladies' Fine Quality Cashmere Hose, Seamless, Fast Black, Spliced Heels and Toes, Double Soles. Sale Price, 5/3 pair.

Ladies' Fine Quality Cashmere Hose, Seamless, Fast Black, Spliced Heels and Toes, Double Soles. Sale Price, 5/6 pair.

Ladies' Fine Quality Cashmere Hose, Seamless, Fast Black, Spliced Heels and Toes, Double Soles. Sale Price, 5/9 pair.

Ladies' Fine Quality Cashmere Hose, Seamless, Fast Black, Spliced Heels and Toes, Double Soles. Sale Price, 6/3 pair.

Ladies' Fine Quality Cashmere Hose, Seamless, Fast Black, Spliced Heels and Toes, Double Soles. Sale Price, 6/6 pair.

Ladies' Fine Quality Cashmere Hose, Seamless, Fast Black, Spliced Heels and Toes, Double Soles. Sale Price, 6/9 pair.

Ladies' Fine Quality Cashmere Hose, Seamless, Fast Black, Spliced Heels and Toes, Double Soles. Sale Price, 7/3 pair.

Ladies' Fine Quality Cashmere Hose, Seamless, Fast Black, Spliced Heels and Toes, Double Soles. Sale Price, 7/6 pair.

Ladies' Fine Quality Cashmere Hose, Seamless, Fast Black, Spliced Heels and Toes, Double Soles. Sale Price, 7/9 pair.

Ladies' Fine Quality Cashmere Hose, Seamless, Fast Black, Spliced Heels and Toes, Double Soles. Sale Price, 8/3 pair.

Ladies' Fine Quality Cashmere Hose, Seamless, Fast Black, Spliced Heels and Toes, Double Soles. Sale Price, 8/6 pair.

Ladies' Fine Quality Cashmere Hose, Seamless, Fast Black, Spliced Heels and Toes, Double Soles. Sale Price, 8/9 pair.

Ladies' Fine Quality Cashmere Hose, Seamless, Fast Black, Spliced Heels and Toes, Double Soles. Sale Price, 9/3 pair.

Ladies' Fine Quality Cashmere Hose, Seamless, Fast Black, Spliced Heels and Toes, Double Soles. Sale Price, 9/6 pair.

Ladies' Fine Quality Cashmere Hose, Seamless, Fast Black, Spliced Heels and Toes, Double Soles. Sale Price, 9/9 pair.

Ladies' Fine Quality Cashmere Hose, Seamless, Fast Black, Spliced Heels and Toes, Double Soles. Sale Price, 10/3 pair.

Ladies' Fine Quality Cashmere Hose, Seamless, Fast Black, Spliced Heels and Toes, Double Soles. Sale Price, 10/6 pair.

Ladies' Fine Quality Cashmere Hose, Seamless, Fast Black, Spliced Heels and Toes, Double Soles. Sale Price, 10/9 pair.

Ladies' Fine Quality Cashmere Hose, Seamless, Fast Black, Spliced Heels and Toes, Double Soles. Sale Price, 11/3 pair.

Ladies' Fine Quality Cashmere Hose, Seamless, Fast Black, Spliced Heels and Toes, Double Soles. Sale Price, 11/6 pair.

Ladies' Fine Quality Cashmere Hose, Seamless, Fast Black, Spliced Heels and Toes, Double Soles. Sale Price, 11/9 pair.

Ladies' Fine Quality Cashmere Hose, Seamless, Fast Black, Spliced Heels and Toes, Double Soles. Sale Price, 12/3 pair.

Ladies' Fine Quality Cashmere Hose, Seamless, Fast Black, Spliced Heels and Toes, Double Soles. Sale Price, 12/6 pair.

Ladies' Fine Quality Cashmere Hose, Seamless, Fast Black, Spliced Heels and Toes, Double Soles. Sale Price, 12/9 pair.

Ladies' Fine Quality Cashmere Hose, Seamless, Fast Black, Spliced Heels and Toes, Double Soles. Sale Price, 13/3 pair.

Ladies' Fine Quality Cashmere Hose, Seamless, Fast Black, Spliced Heels and Toes, Double Soles. Sale Price, 13/6 pair.

Ladies' Fine Quality Cashmere Hose, Seamless, Fast Black, Spliced Heels and Toes, Double Soles. Sale Price, 13/9 pair.

Ladies' Fine Quality Cashmere Hose, Seamless, Fast Black, Spliced Heels and Toes, Double Soles. Sale Price, 14/3 pair.

Ladies' Fine Quality Cashmere Hose, Seamless, Fast Black, Spliced Heels and Toes, Double Soles. Sale Price, 14/6 pair.

Ladies' Fine Quality Cashmere Hose, Seamless, Fast Black, Spliced Heels and Toes, Double Soles. Sale Price, 14/9 pair.

Ladies' Fine Quality Cashmere Hose, Seamless, Fast Black, Spliced Heels and Toes, Double Soles. Sale Price, 15/3 pair.

Ladies' Fine Quality Cashmere Hose, Seamless, Fast Black, Spliced Heels and Toes, Double Soles. Sale Price, 15/6 pair.

Ladies' Fine Quality Cashmere Hose, Seamless, Fast Black, Spliced Heels and Toes, Double Soles. Sale Price, 15/9 pair.

Ladies' Fine Quality Cashmere Hose, Seamless, Fast Black, Spliced Heels and Toes, Double Soles. Sale Price, 16/3 pair.

Ladies' Fine Quality Cashmere Hose, Seamless, Fast Black, Spliced Heels and Toes, Double Soles. Sale Price, 16/6 pair.

Ladies' Fine Quality Cashmere Hose, Seamless, Fast Black, Spliced Heels and Toes, Double Soles. Sale Price, 16/9 pair.

Ladies' Fine Quality Cashmere Hose, Seamless, Fast Black, Spliced Heels and Toes, Double Soles. Sale Price, 17/3 pair.

Ladies' Fine Quality Cashmere Hose, Seamless, Fast Black, Spliced Heels and Toes, Double Soles. Sale Price, 17/6 pair.

Ladies' Fine Quality Cashmere Hose, Seamless, Fast Black, Spliced Heels and Toes, Double Soles. Sale Price, 17/9 pair.

Ladies' Fine Quality Cashmere Hose, Seamless, Fast Black, Spliced Heels and Toes, Double Soles. Sale Price, 18/3 pair.

Ladies' Fine Quality Cashmere Hose, Seamless, Fast Black, Spliced Heels and Toes, Double Soles. Sale Price, 18/6 pair.

Ladies' Fine Quality Cashmere Hose, Seamless, Fast Black, Spliced Heels and Toes, Double Soles. Sale Price, 18/9 pair.

Ladies' Fine Quality Cashmere Hose, Seamless, Fast Black, Spliced Heels and Toes, Double Soles. Sale Price, 19/3 pair.

Ladies' Fine Quality Cashmere Hose, Seamless, F

LAW REPORT.

BANCO COURT.

(Before Mr. Justice Cohen.)

MOTION FOR CERTIFICATE OF COSTS.

Davies v Cornell.

Mr. A. J. Kelynack and Mr. H. R. Curlewis, instructed by Mr. W. A. Freeman (agent for Mr. S. Elliott Napier, of Lockhart), appeared for the plaintiff in support of a motion for a certificate for costs. Mr. D. S. Ferguson, instructed by Messrs. Higgins and Robinson, of Sydney and Wagga Wagga, appeared for the defendant to oppose. The action, which was tried on June 27 last, was one in which Dr. Thomas Sydney Davies, of Lockhart, obtained a verdict for £10 in an action against defendant, John George Cornell, for defamation.

His Honor, after hearing argument, said it appeared to him that he must grant a certificate. Although the damages awarded were only £10, all that plaintiff said he desired to do was vindicate his reputation as a professional man, and no doubt it was a serious imputation upon him as a medical man, to say that with his degrees he would not be allowed to practise in the neighbouring State of Victoria. It was a reflection which might seriously affect the opinion of those who heard it as to his qualification. He might fairly consider the case as coming within the rule laid down by Mr. Justice Owen in the case of Luker v Hagarty (1898), 14 Weekly Notes, which was cited by Mr. Kelynack. He thought perhaps that defendant himself was responsible for the action being brought, because if, when Parnaby told him that plaintiff was taking the matter seriously, he had gone to him and apologised, the matter might have been arranged without resort to legal proceedings. The certificate would, therefore, be granted.

An application for a stay of proceedings was also granted on the application of Mr. Ferguson, but only on condition that the defendant, within 14 days, paid the amount of the verdict into court, and £50 for costs.

CLAIM AGAINST THE GOVERNMENT.

O'Keefe v Williams.

Mr. Canawny, instructed by Messrs. Villeneuve Smith and Dawes, appeared for Edward, John, and Andrew S. O'Keefe, and Gerald M'Kenna, executors of the will of the late Andrew O'Keefe, of Barwon station, near Deniliquin; Mr. Piddington and Mr. Pike, instructed by the Crown Solicitor, appeared for James Leslie Williams, nominal defendant appointed by the Government. The action was instituted for the recovery from the Government of £2000 by way of compensation to the estate of the late Andrew O'Keefe, for having been wrongfully deprived of the use and enjoyment of certain land, occupation licenses and preferential occupation license lands, and for expenses incurred in establishing a legal right to the use and enjoyment of those lands. Practically the only issue the jury had to try was as to the amount of damage which the late Mr. O'Keefe had suffered by reason of his ejectment from the possession of 7680 acres, forming part of Barwon station.

The defence was (1) non-performance on plaintiff's part of a condition precedent; (2) denial of breach of agreement; (3) never indebted; (4) a set off.

On June 23 his Honor, with the consent of the parties, dispensed with the services of a jury. Counsel having addressed the Court, his Honor reserved his decision.

(Before Mr. Justice Cohen and a jury of four.)

EJECTMENT ACTION.

Walker v Rock.

Mr. Mann, instructed by Messrs. Holdsworth and Son, appeared for the plaintiff, William Mack Walker, who had brought an action for ejectment against one Rock, whose Christian name was not given, to recover possession of premises in William-street, Redfern. Defendant did not appear, and the jury, under the direction of his Honor, gave a verdict for the plaintiff; execution to issue after Monday next.

NO. 1 JURY COURT.

(Before Mr. Justice Sly and a jury.)

PITT-STREET CHURCH ORGAN.

Rendall v Dunstan and others.

Dr. Cullen, K.C., and Dr. Brissenden, instructed by Mr. Ralph L. Houston (Houston and Co.), appeared for the plaintiff, Walter George Rendall; and Mr. Leverrier and Mr. D. J. Ferguson, instructed by Mr. W. E. Hawkins, for the defendants, a former pastor, and the deacons of the Pitt-street Congregational Church. In this action the plaintiff claimed £2089 2s, and interest on £1535 10s in connection with the supply and erection of an organ in the church, and the defendants pleaded in effect, that the work was not satisfactorily performed, and had not been passed by their expert. The plaintiff in his replication said that certain conditions of the contract were waived.

Argument on the motion for nonsuit, which had begun on the previous day, was resumed.

His Honor, in delivering judgment, referred to the facts of the case at length. The action, he said, was brought under an agreement, and one of the provisions of that agreement was that the instrument should be passed by an expert, and handed over to the deacons. If those conditions had been waived, and the organ had been taken over, plaintiff would be entitled to succeed. The defendants, however, said there had been no approval by the expert. There was, however, an arrangement during a certain period that the organ should be used, so far as it was finished, about Easter, 1905, for the church services, but there was still something to be done to complete it. His Honor then quoted from the letters which had been put in evidence, and referring again to the arrangement made about Easter, 1905, pointed out that the organ was to be used for church services without prejudice, and could that, he said, be called a waiver of the right to call the expert? It might or might not be, but plaintiff had not discharged the burden upon him of proving the waiver. On the other hand, letters were passing between the parties, the deacons asking when the instrument could be finished. In view of all the facts he did not think he could reasonably leave it to the jury whether there had been a waiver of the conditions, and was of opinion that the plaintiff must be nonsuited.

On the application of Dr. Cullen a stay of proceedings was granted.

NO. 2 JURY COURT.

(Before Mr. Justice Pring and a Jury of four.)

ACTION UPON A RESUMPTION.

Barnett v Municipal Council of Sydney.

Mr. Broomfield, instructed by Messrs. Mark Mitchell and Forsyth, appeared for the plaintiff; and Mr. Gannon, instructed by Mr. Percy G. Dawson (City Solicitor), for the defendants. This was an action brought by Mark Barnett against the Municipal Council of Sydney to recover the sum of £2000 for the resumption by the defendants of two houses in Macquarie-street South (now known as Commonwealth-street). Plaintiff's case was that he purchased the property in 1889 for £1725 net, and until the bank crisis in 1893 he received 22s 6d and 25s rent for them. After the year named, and up to the time of resumption in June, 1906, he was receiving £1 and 18s 6d per week, or, allowing for taxes, insurance, etc., an annual income of over £80. The municipal council, however, had valued the property at £1000, and the question for determination was what was the fair value at the time of resumption.

Verdict for plaintiff for £1260.

IN EQUITY.

(Before Mr. Justice A. H. Simpson.)

BONDI CONCESSIONS, LTD., v ANDERSON

Mr. Peden, instructed by Messrs. Dobbin and Spier, appeared for plaintiffs; and Mr. Bethune, instructed by Messrs. Macnamara and Smith, for the defendant Anderson.

In this case, which came before the Court originally in October last, an interim injunction was granted against the defendant, William Anderson, restraining him until the hearing of the suit from using the Alpine Slide at Wonderland City, of which he was proprietor.

In the statement of claim plaintiff set out that on June 29, 1906, Anderson granted Archibald Baird the sole option until July 15, 1908, of the right to erect various amusement structures at Wonderland City, including the "helter skelter." Baird to receive 60 per cent. and Anderson 40 per cent. of the gross receipts. Later a further agreement was made, and on September 29 Baird assigned his rights to the plaintiff company, Wonderland City and the "helter-skelter" were opened in December, 1906, and reopened in October, 1907. Just prior to the reopening the plaintiff company learned that Anderson had erected an "Alpine slide," which in reality was a "helter-skelter," and as if was better situated it had the effect of reducing the receipts of the latter by about half. The plaintiffs prayed, inter alia, that his Honor should grant an injunction restraining Anderson from using the "Alpine slide," and this was granted.

The suit was amended by the omission of Baird as a party to the suit, and by consent a decree was made ordering Anderson to remove or demolish the "Alpine slide," and restraining him from using it in opposition to the "helter-skelter" for three years, from December 1, 1906, and from erecting any amusement structure other than those now used or to be erected hereafter by the plaintiffs; defendant Anderson to pay the costs of suit.

DIVORCE COURT.

(Before Mr. Justice Simpson, Judge in Divorce.)

SWAN v SWAN.

This case had been left over from the previous day, in order to see whether a reconciliation could be effected. Mr. Bradburn, instructed by Messrs. Russell and Son, of Wollongong (by their agent, Mr. A. C. Gill), appeared for the petitioner; and Mr. H. S. Nicholas, instructed by Messrs. P. J. Pratt, Owen, and Son (by their agent, Mr. J. H. Clayton), for the respondent. This was a suit for dissolution of the marriage on the grounds of habitual drunkenness, cruelty, and repeated assaults and beatings.

Mr. Bradburn now stated that the husband and wife had met at the house of the latter, but he understood that there was no possible chance of a reconciliation.

The hearing of the case then proceeded, and the respondent entered the witness-box and gave evidence.

Evidence was concluded. Counsels' addresses had not finished when the Court adjourned.

His Honor adjourned the Court until July 28, and said he did not wish it understood that the sittings were over. They were not, and this case and others would be taken up as soon after the law vacation as possible. There was a jury case to be taken first, but in the meantime he hoped that Father Burke, whom petitioner knew, might be seen, in order to see whether a reconciliation could not be effected between the parties.

(Before Mr. Justice Street.)

SUIT FOR RESTITUTION.

Mette v Mette.

Mr. F. B. Bertram appeared for the petitioner, Lucy Alice Mette (formerly Buck), in her suit against her husband for the restitution of conjugal rights. Mr. Whitfield, instructed by Messrs. Robberds and England, appeared for the respondent. The issues on behalf of the petitioner were whether respondent had withdrawn from cohabitation with the petitioner, and had kept himself continued away from her without any just cause or excuse whatsoever, and refused to render to her conjugal rights. The issue on behalf of the respondent was whether petitioner had been guilty of cruelty towards the respondent. The parties were married on the 12th October, 1896, at the Church of St. Paul, Riverstone.

Argument having concluded,

His Honor said that, on the evidence, he had come to the conclusion that petitioner was not a witness upon whom he could place any reliance whatever, and he accepted the story told by the respondent and his witnesses in preference to hers. If he were to pronounce a decree for the restitution prayed for by the petitioner, he could not compel the husband to obey it. It was not likely that he would obey it, and the wife would then be in a position to sue for dissolution of the marriage, on the ground that her husband had deserted her without reasonable cause or excuse, whereas he believed the contrary to be the case. Mrs. Mette had made abominable and revolting charges against the respondent, which were proved to be groundless, and he was of opinion that she had been guilty of objecting to his (Mette) in refusing to grant cohabitation. The petition was, therefore, dismissed. Petitioner's solicitor, however, would be allowed his costs.

INDUSTRIAL COURT.

(Before Judge Heydon.)

INDUSTRIAL BOARDS CONSTITUTED.

Mr. H. A. Mitchell, secretary of the Shore Drivers and Firemen's Union, applied on behalf of the union for the constitution of an industrial board for the southern collieries.

Mr. Mitchell in his affidavit pointed out that the condition of the industry had for a long time been the subject of proceedings in the Arbitration Court, and he detailed the events from December, 1906, when an industrial reference was made on claims for improvement by the firemen and pumpers with the Stockton Coal Company, till the Caledonian Coal Company this year gave notice of appeal to the High Court from the decision of the Full Court in May last discharging the rule nisi for a prohibition regarding the Engine-drivers' Association's application for a common rule. The intervening events have recently been published. The appeal, the affidavit went on to say, still remained unheard, and as the High Court sittings in Sydney were still some time off the union would be further delayed, as well as lose the rights it had under the Arbitration Act to a common rule. In addition to the proceedings by the respondent company objections to the common rule had been filed by the northern, southern, and western colliery proprietors, all of which objections disputed the jurisdiction of the court and the claims of the union. The long proceedings had harassed the employees, and had caused unrest in the union. For some time the attitude of the men had been and was still a matter of grave importance to the executive, and for that reason he had been instructed to urge the immediate constitution of the board. In addition to the various disputes arising by the filing of the objections to the common rule by the northern, western, and southern colliery proprietors, other disputes existed between the union and the Hunter River District Colliery Proprietors' Defence Association, the southern colliery proprietors, the Western Coal Association, and the Commonwealth Oil Company at Wolgan. There was also a dispute filed under the late Arbitration Act between the union and W. Adams, of the Bulli Colliery and Coke Works. He was instructed by the union to apply to the Court that the members of the board should be appointed without election. Apart from the urgency of the matter and the pending and impending disputes a long delay was likely to take place in course of an election, as the members of the union were scattered throughout the northern, western, and southern districts.

Mr. Mitchell said certain forms had to be gone through in connection with an application for a board without election, and three days' notice had to be given to the parties to the dispute. He would therefore ask that a board should be constituted, and the question of dispensing with the election of members be left over for a further application.

His Honor found the application a bonâfide one, and recommended the constitution of a board to govern the group of industries comprising engine-drivers, firemen, and pumpers employed in coal mines in the southern district. His Honor postponed determining the number of persons to form the board until Mr. Mitchell made the application for the appointment of a board without election.

Similar applications were made by Mr. Mitchell for boards for the Northern, collieries, Maitland collieries, and the western collieries and shale mines. In each case his Honor gave a decision similar to that in the first case.

Mr. B. Lloyd, secretary of the Butchers' Shop Employees' Union, asked for permission to apply for the appointment of a board, without election, to deal with the dispute between the union and the Master Butchers' Association. Permission was granted.

SUMMONSES FOR PENALTIES.

Clickers' Association Claims.

In the case in which the Clickers' Association sued Jackson and M'Kinlay to recover a penalty for the employment of a young man in contravention of the award made in December last, his Honor held that, although there had been an offence it was not a serious one, and he fixed the penalty at £2 2s, with costs against the respondents.

In the case Clickers' Association v Lawler and Westbrook, claim for recovery of penalty for the employment of a man on terms not in accordance with the award of December, his Honor found that there had been a breach, although the circumstances made it hard for a slow worker. He fixed the penalty at £1 1s, with costs against respondents.

The Clickers' Association proceeded against Whybrow and Co., for a penalty for a breach of the award in keeping an apprentice on the cutting of outsides at less rate than was fixed by the award. Mr. Clark appeared for the Clickers' Association, and Mr. R. Monro King for the respondents. It was explained that the case was brought more to get an interpretation of the award than for a penalty. The union claimed that as there were two rates of pay set down, one for lining cutters and the other for outside cutters, an apprentice when put on to cut outsides should be paid the rate fixed for that work, notwithstanding that it was more than the amount of pay set down for the year of the boy's apprenticeship.

His Honor held that if a lining cutter, or an apprentice doing lining cutting, was put on to do outside cutting he should be paid the probationer's rate while he was doing that work. It appeared that five years' apprenticeship was hardly long enough for a lad to properly learn the trade of a clicker, and if that were followed up apprentices always being taken from the lining cutters he was inclined to think it would be a rather good thing. If this interpretation of the award was thought by the employers to impose an injustice upon apprentices, he considered that the matter might be adjusted between the parties without opening the door for unfair competition with journeymen. After the parties had discussed the matter, if they thought it of sufficient importance, they might bring it before the Court. As no penalty had been sought, he would impose none.

CARPENTERS AND JOINERS AND RAILWAY COMMISSIONERS.

Mr. James Corbett, secretary of the Amalgamated Society of Carpenters and Joiners, Australian District, made an application calling upon the Chief Commissioner of Railways and Tramways to show cause why he should not pay the secretary of the union £100 as penalties for alleged breaches of the award and order of the late Arbitration Court in the dispute between the union (claimant) and Porter and Green (respondents), and in the matter of the application by the union for the enforcement of the common rule against the Chief Commissioner for Railways and Tramways. Mr. J. S. Cargill, solicitor for railways, appeared for the Chief Commissioner. The breach alleged was that the Railway Commissioners had failed to pay certain men an additional allowance of 1s per day while they were employed at Gosford, which came under the heading of "country work" in the award.

Mr. Cargill raised the objection that the Commissioners had not been given notice of the intention to apply for a common rule or opportunity of objecting to it, that, although the award was made on December 18, 1907, it was not brought under the notice of the department by the union until November, 1906; that the conditions of employment in the railway service were such that the defendant should not be bound by that award at Gosford, which came under the heading of "country work" in the award.

Mr. Cargill raised the objection that the Commissioners had not been given notice of the intention to apply for a common rule or opportunity of objecting to it, that, although the award was made on December 18, 1907, it was not brought under the notice of the department by the union until November, 1906; that the conditions of employment in the railway service were such that the defendant should not be bound by that award at Gosford, which came under the heading of "country work" in the award.

His Honor held that if a lining cutter, or an apprentice doing lining cutting, was put on to do outside cutting he should be paid the probationer's rate while he was doing that work. It appeared that five years' apprenticeship was hardly long enough for a lad to properly learn the trade of a clicker, and if that were followed up apprentices always being taken from the lining cutters he was inclined to think it would be a rather good thing. If this interpretation of the award was thought by the employers to impose an injustice upon apprentices, he considered that the matter might be adjusted between the parties without opening the door for unfair competition with journeymen. After the parties had discussed the matter, if they thought it of sufficient importance, they might bring it before the Court. As no penalty had been sought, he would impose none.

CARPENTERS AND JOINERS AND RAILWAY COMMISSIONERS.

Mr. James Corbett, secretary of the Amalgamated Society of Carpenters and Joiners, Australian District, made an application calling upon the Chief Commissioner of Railways and Tramways to show cause why he should not pay the secretary of the union £100 as penalties for alleged breaches of the award and order of the late Arbitration Court in the dispute between the union (claimant) and Porter and Green (respondents), and in the matter of the application by the union for the enforcement of the common rule against the Chief Commissioner for Railways and Tramways. Mr. J. S. Cargill, solicitor for railways, appeared for the Chief Commissioner. The breach alleged was that the Railway Commissioners had failed to pay certain men an additional allowance of 1s per day while they were employed at Gosford, which came under the heading of "country work" in the award.

Mr. Cargill raised the objection that the Commissioners had not been given notice of the intention to apply for a common rule or opportunity of objecting to it, that, although the award was made on December 18, 1907, it was not brought under the notice of the department by the union until November, 1906; that the conditions of employment in the railway service were such that the defendant should not be bound by that award at Gosford, which came under the heading of "country work" in the award.

The Commissioners' solicitor contended that the Commissioners had not been given notice of the intention to apply for a common rule, and that the award was not binding upon them. Mr. Corbett replied that the Commissioners had been represented at the conference at which the award was made, and that the Commissioners had been given notice of the intention to apply for a common rule. His Honor reserved his decision.

IN PROBATE.

The following probates and letters of administration were granted during the week:—

Probates.—George Allen Mansfield, Samuel Cardwell, Ellen Gleeson, George MacInnes, Catherine O'Keefe, Joseph Webb, William Chowne Robinson, Charles Smith, Margaret Richardson, Louisa Gardiner, Charles Henry Higgins, James O'Neill, Robert Cheetham, Robert Kennedy, Robert Cruickshank, Robert Scarth Muir, Catherine Morrison, Violette Elizabeth Morrison, William Howard, Bridget Murphy, Catherine Noble, Daniel Joseph Norman, Marion Brown, Robert Spinks, Margaret Roy Elliott, Bridget Maria Cassidy, Sydney John Fry, Daniel Hall, Mary Ann Clark, Helen Allen, Alexander Fraser, Charles Hardy, Nicholas Flynn, George William Torrance, Hon. John Melbon Thompson, Johanna Palmer, Alexander Pellegrini, Patrick Tochey, John Frank Gough, George Jackson, Tubal Cain Bragg, William Edward Coleman, James Hayes, George Alexander Mitchell, Johanna Modrzynski, George Russell Turner, Edward Price, Howard Willoughby, James Everett, James Wade.

Administrations.—Jane Bourke, Hilton Richard Cleary, William Gaiger, Grace Ringalla, Frederick Thomas Snadden, Percy Alfred Nixon, Frederick John Platt Hepworth, William Squires, Hannah Williams, James Conway, John Burns, Patrick M'Hugh, Marion Renton Doyle, Michael Walsh, Lucy Marks, Euphemia Hay, Patrick Joseph Leyden, Ann M'Aleer, Harriett Carpenter, Henry Laurence Horne, Thomas Bishop, Richard Dundas Woolnough, William Warner Julius, Margaret Amourous, Herbert Whalan, Albany Fetherstonehaugh, Margaret Whitbread.

BANKRUPTCY COURT.

(Before the Acting Registrar, Mr. F. H. Salusbury.)

HEARING OF CREDITOR'S PETITIONS.

Henry Gunther Rienits v J. D. Pattison. Adjourned to the 31st inst., pending settlement.

VOLUNTARY SEQUESTRATION.

Amelia Melinda Luck, commonly known as Amelia Melinda Howard, trading as Howard and Co., No. 80 Queen-street, Woollahra, married woman. Mr. W. H. Palmer, official assignee.

LAW NOTICES.

SATURDAY, JULY 4.

SUPREME COURT.

Prothonotary's Office.—Before the Prothonotary.—John Connell and Co., Ltd., v Thomas, 11.15 a.m.

In Equity.—Before the Master in Equity.—At 10 a.m.: Allan and Co. v Chalcroft, to cross-examine witness.

INDUSTRIAL COURT.

Probate Courthouse.—At 10 a.m.: Re Butchers' Shop Employees' Union of New South Wales, fixing of number of persons to be elected by the members to the board to be constituted for the butchering industry.

POLICE COURTS.

ASSAULT.

At the Newtown Police Court yesterday, before Mr. Paten, S.M., John O'Reilly, of Petersham, was charged with having on June 14, at Marrickville, assaulted Albert Louis Butler, and O'Reilly in turn charged Albert Louis Butler with having used bad language to him on the Marrickville road on the same occasion. Mr. Herbert appeared for Butler, and Mr. J. J. Kiely for O'Reilly. Butler, who is a painter, gave evidence that on June 14 he was walking along the street with a gentleman friend. It was Sunday night. O'Reilly, who was with another man, came up and wanted to know what witness had been saying about him to another party. Witness replied that he did not know the man. They got to words, and O'Reilly invited him over to a paddock to fight. Witness said he did not want to fight, whereupon O'Reilly struck him in the right eye. He staggered and fell against the fence. He told O'Reilly that he would summon him for assault, and O'Reilly replied that he would be witness up for slander. Witness could not go to work for three days, owing to the injury.

O'Reilly, who is a railway cleaner, in his evidence stated that when he stopped the previous witness and asked him what he had been saying about him, Butler said he had nothing, and assumed a fighting attitude. It was then that he struck Butler. He did not ask him to fight. O'Reilly was fined for the assault £2, together with 10s 6d witness' expenses. The charge against Butler of using bad language was dismissed. O'Reilly was ordered to pay Butler's costs, £1 1s, in default imprisonment for seven days.

ATTEMPTED SUICIDE.

At the Newtown Police Court yesterday, before Mr. Payten, S.M., William George Hodson, 32, an engine-driver, was charged with having attempted to commit suicide at Mortdale on June 6. Constable Weaver stated that about midnight on June 6 he saw the accused lying on the Mortdale railway station with his brother John. He had a deep cut across the throat about 5½ inches long. After his discharge from the hospital this morning, witness asked him how he cut his throat. He replied, "With a razor." Accused said he had been drinking. The accused pleaded guilty, and in reply to a question from the Bench he said all right now, and promised never to attempt to take his life again. He was ordered to be imprisoned for two hours.

RE-MOVING A PIG.

At the Newtown Police Court yesterday, before Mr. Payten, S.M., a young man named Conrad Franks was charged with having, on Saturday, March 21, without permission, removed a pig from the pastures protection district of Sydney, which had been declared a quarantine area under the Stock Diseases (Pigs) Act.

Mr. Hayes, of the Crown Law Department, appeared to prosecute. Defendant pleaded guilty.

Reginald Bucknell, a stock inspector, said he found the pig four or five miles away from where it was kept in the quarantine area. Witness asked accused why he removed it without a permit, and his reply was that it was all humbug getting permits.

For the defence the defendant stated that the pig was only a month old, and the people were allowed to remove their pigs without notice being taken.

Mr. Hayes said what others people did had nothing to do with the case.

Defendant was fined £2, together with 9s costs, and 10s witnesses' expenses, in default imprisonment for 14 days.

A VALUELESS CHEQUE.

At the Central Police Court yesterday, before Mr. Smithers, S.M., Maud Anderson, 22, pleaded guilty to a charge of having obtained by false pretences, valued at £5 2s 6d, from F. Metters and Co., of George-street, on March 20, by means of a valueless cheque, with intent to defraud. Evidence was given by an employee of Messrs. Metters and Co. to the effect that the accused had tendered a £10 cheque on the Commercial Banking Company of Sydney in payment for a stove, which she selected at £5 2s 6d. Accused was given the change, but was arrested shortly after the cheque was proved to be valueless. Anderson was well known, and had been previously convicted. She had recently been released from a term of two years' imprisonment. Six months' hard labour was imposed.

THE MAN IN THE STREET.

John Henry Burden, 45, a labourer, was yesterday at the Central Police Court charged with having in his possession a silver candlestick reasonably suspected of having been stolen. Burden was found trying to dispose of the candlestick in a pawn shop. His story was that a sailor had purchased the candlestick in Calcutta for the purpose of presenting it to his girl, but as he could not find her he determined to realise on it. The sailorman wanted 7s 6d for the article, the value of which was assessed at between three and four guineas, but defendant obtained possession of it for 5s. He, however, was unable to trace the seaman, who had disappeared. A fine of £3, or two months, was imposed.

"How is it, Angelina?" asked her Bill:
"Though fifty, you are young and lovely still?"
She blushed, and said, "You goose,
It is only through the use
Of the vivifying Laxo-Tonic Pill."
Laxo-Tonic Pills, 10½d and 1s 6d.—Advt.

MARCUS CLARK AND CO'S., LTD.,

GREAT MIDWINTER SALE.

LADIES.—We would strongly urge you to cancel all other engagements which might prevent your attendance at what we intend to prove a RECORD PRICE-CUTTING EVENT in the history of retaildom. When WE announce a SALE, it causes a flutter of pleasurable anticipation, for our patrons know from past experience that there is A TREAT IN STORE for them.

And on this occasion they will be more than ever pleased, as the pruning knife has cut more deeply than ever before into our profits, with the result that our customers will be the gainers to a hitherto undreamt-of extent.

Our Sale starts TO-DAY, and we would strongly recommend you to come early, before the rush sets in.

We have culled at random a few sample lines from various departments. If they interest you, come and pay us a visit.

BOOT DEPARTMENT.	Sale Price.	Usual Price.
LADIES' GLACE KID LACE OR BUTTON SHOES, Patent Cap	5/9	7/11
MEN'S GLACE KID BUTTON BOOTS, Sewn Sole, splendid wear	8/11	12/9
BOYS' SCHOOL BOOTS, Solid Leather, size 8 to 13..	3/11	4/6
LADIES' SATIN EVENING SHOES, all sizes, a bargain	3/11	5/6

LACE DEPARTMENT.		
LADIES' BLACK CASHMERE HOSE, Embroidered, per pair	/10½	1/9
LADIES' WHITE FANCY LAWN HANDKERCHIEFS, 1 dozen	1/6	2/6
SATIN MERV. RIBBONS, wide width ..... yd.	/3½	/5½
LACE COLLARS, in Paris and White, latest styles	1/6	2/4 to 5/11
SILK "PETERSHAM" ELASTIC BELTS, in colours..	1/6	3/6 to 6/

MANCHESTER DEPARTMENT.		
FANCY BLOUSE FLANNELETTES, per doz	5/11	7/6
STRIPED BLOUSE FLANNELETTES ..... per doz.	3/6	6/6
HEAVY STORM BLOUSE FLANNELETTES .. per doz.	5/11	7/6
FLANNEL for MEN'S WEAR ..... per yard	/9½	1/6
AUSTRALIAN BLANKETS, full Double Bed size..	15/6	18/11
WITNEY BLANKETS, 4 size	9/11	12/6
EIDERDOWN QUILTS, Double Bed size—		
Plain	12/11	15/6
Frilled	18/11	23/

DRESS DEPARTMENT.	Sale Price.	Usual Price.
HEAVY MELTON CLOTH, in all Colours .. per yard	/10½	1/6
FANCY HERRINGBONE DRESS MATERIAL, ... red only	/8½	/9½
HEAVY WINTER TWEEDS, wide width, very special	/11½	1/11
NAVY CHEVIOT SERGE, wonderful value	1/4½	2/6
NAVY and BLACK SERGE, wonderful value	1/4½	2/3
FINE POPLIN and CASHMERE, various colours	/10½	1/3

LACE DEPARTMENT.		
LADIES' BLACK CASHMERE HOSE, Embroidered, per pair	/10½	1/9
LADIES' WHITE FANCY LAWN HANDKERCHIEFS, 1 dozen	1/6	2/6
SATIN MERV. RIBBONS, wide width ..... yd.	/3½	/5½
LACE COLLARS, in Paris and White, latest styles	1/6	2/4 to 5/11
SILK "PETERSHAM" ELASTIC BELTS, in colours..	1/6	3/6 to 6/

MANCHESTER DEPARTMENT.		
FANCY BLOUSE FLANNELETTES, per doz	5/11	7/6
STRIPED BLOUSE FLANNELETTES ..... per doz.	3/6	6/6
HEAVY STORM BLOUSE FLANNELETTES .. per doz.	5/11	7/6
FLANNEL for MEN'S WEAR ..... per yard	/9½	1/6
AUSTRALIAN BLANKETS, full Double Bed size..	15/6	18/11
WITNEY BLANKETS, 4 size	9/11	12/6
EIDERDOWN QUILTS, Double Bed size—		
Plain	12/11	15/6
Frilled	18/11	23/

SHOWROOM.		
A Very Special Line of LADIES' GOLF JERSEYS.		
Remarkable Value ..... 4/11 and	5/11	8/6
LADIES' FLANNELETTE BLOUSES ..... 2/3 and	3/11	3/6 to 5/6
SMART NAVY CLOTH SKIRTS, trimmed buttons ..	8/11	12/6
LADIES' BLACK and NAVY CLOTH SKIRTS, trimmed velvet bands	8/6	12/6
ALL FURS AND MUFFS GREATLY REDUCED.		

MILLINERY.		
All the Latest Shapes and Colours in UNTRIMMED STRAWS ..... each	/6½	1/6 to 4/
GIRLS' READY-TO-WEAR HATS	1/6½	2/11
TRIMMED HATS HALF-PRICE.		

UNDERCLOTHING.	Sale Price.	Usual Price.
LADIES' FLANNELETTE COMBINATIONS .. 2/3 and	/11	2/11 and 4/6
LADIES' FLANNELETTE CHEMISES ..... 1/6½ and	2/3	3/6 and 5/11

MEN'S MATTERS.		
MEN'S LINED OVERCOATS	15/6	21/
MEN'S FLANNEL UNDERSHIRTS, Natural, Grey, and Welsh	2/6	3/6
MEN'S SELF-COLOURED BROWN SWEATERS	2/6	3/6
MEN'S DIAMOND SWEATERS	3/11	4/11
MEN'S FCY. WOOL VESTS, Dark Grounds, neat patterns	4/6	7/6
MEN'S TWIST TWEED TROUSERS, Mid. and Dark Grey	6/11	8/11
BOYS' TWEED and SERGE NORFOLK SUITS	10/6	15/6
BOYS' TWEED CONWAY SUITS	8/6	10/6
BOYS' SERGE and TWEED KNICKERS	2/6	3/6
TWEED CAPS, Fashionable Shape and Patterns ..	1/3	1/11
MEN'S BLACK FLEXIBLE HATS, Fashionable Shapes	5/11	8/6
MEN'S FRAME HATS, Fashionable Shapes. Colours: Cuba, Black, Brown	5/6	7/6
NAVY WORSTED JERSEYS— 16 20 22 24 26 28 30		
1/6, 1/7, 1/9, 1/11, 2/3, 2/6, 2/6		
32 34 36		
2/9, 3/, 3/3		

DOUBLE GREEN COUPONS DURING SALE.

MARCUS CLARK AND CO., LTD.

PREVENTION IS BETTER THAN CURE. THIS IS A COMMONSENSE SAYING, BUT USELESS UNLESS ACTED UPON. HOW EASY IT IS TO HAVE A BOX OF ABRAHAM'S PILLS, AND TAKE ONE OR TWO OCCASIONALLY, SO THAT THE SYSTEM AND SKIN ARE KEPT IN GOOD ORDER, BEING THE ONLY WAY TO RESIST TROUBLES, SUCH AS LIVER CHILLS, INFLUENZA, COUGHS, AND COLDS.

SOLD EVERYWHERE IN BOXES AT ONE SHILLING, 2s, AND 5s.

PREPARED BY J. S. ABRAHAM,

12 QUEEN VICTORIA MARKETS, GEORGE-STREET, SYDNEY.

PUBLIC NOTICES.

BAIN'S WHITE ANT EXTERMINATOR CO., LTD.

Under Contract with the LORDS OF THE ADMIRALTY, has just completed treatment of the whole of the Buildings, Wharfs, etc., on Spectacle Island. Also Contractors to Commonwealth and State Governments, Harbour Trust, Water and Sewerage Board, Leading Companies, and Private Owners.

HEAD OFFICE: MUTUAL LIFE-BUILDING, MARTIN-PLACE, SYDNEY. Tel., 3272.

FALLON'S PORT WINE FOR INVALIDS.

In the preparation of FALLON'S PORT WINE the greatest possible care is taken in order to maintain it at the high standard demanded by the medical profession. FALLON'S PORT WINE is very largely used in the Leading Hospitals, and there is no better or more strengthening wine.

FOR INVALIDS.

Vineyards: MURRAY VALLEY, ALBURY.

City Offices and Cellars: 93 YORK-STREET, SYDNEY. Telephone No., 1647.

AGAIN THE CANARY BREEDING SEASON COMES ROUND.

Before you start fixing up your Cages, obtain our free Booklet on Canary Breeding. We are ready to supply all your wants in Breeding Cages, Glass Baths, Nests, Cage Fronts, and the hundred and one things you require for Canary Breeding. We sell wire and perches for making cages. We will help you make a cage.

EASTWAY'S CANARY CAGE STORE, George-street, 3 doors below the G.P.O.

GIVEN IRON—MOULDS,

a few tools, together with a little spitting, almost any foundry man can make a stove—of a kind. But it takes brains and the experience of years to turn out such perfect stoves.

as

THE FAMOUS EMU AND GEM.

For proof of their worthiness, ask those who are using them.

They were awarded Gold Medals at the A.I.E., 1907-8.

They cost from £2/5/ each with registers.

Catalogues free.

J. JULEFF AND SON,

Redfern Stove Works, WELLS-STREET, REDFERN (only).

Tel., 23 Redfern.

ENGLISH AGENCY.—The Undersigned, established in London upwards of 40 years, combine themselves exclusively to a General Commission Business, are well acquainted with Australian requirements, and possess special facilities for purchasing goods to the best advantage in the English and Continental Markets.

Indents should be accompanied by cash remittances or bank letters of credit to ensure full trade discounts. Accounts of sales of produce under consignment rendered promptly, and net proceeds remitted or invested to order.

The shipping department has been largely developed of late years, and where indents are sent direct to manufacturers the shipment and insurance of the goods are effected upon the most favourable terms.

B. S. LLOYD and CO.,

40 King-street, Cheapside, London, E.C.

WHY pay exorbitant prices for Spectacles when you can have each eye tested separately, and have the very best Lenses in solid nickel frames, 5s; Solid Gold, 15s 6d; Rolled Gold, from 7s 6d; Gold Filled, 10 years' guarantee, to keep its colour, will stand the test of nitric acid, 7s 6d with case; Brazilian Pebbles, 7s 6d; Double Vision, 7s 6d. B. Barnett, Scientific Optician, 340 Pitt-st, 2 doors from the Water and Sewerage Board.

THE STANDARD LIFE ASSOCIATION, LTD.—NOTICE.—It is the intention of the Association, after one month from this date, to issue under Lost Policies Act, 1898, a Special Policy in place of Policy No. 163,193, on the life of ANNIE DOBBIE, dated 8th Sept., 1902, alleged to have been lost. W. N. DEWAR, F.I.A., General Manager. July, 4, 1908.

IN THE ASSIGNED ESTATE of FRED. FLETCHER, Boot Manufacturer, Erskineville-road, Erskineville.—ALL CLAIMS against the above Estate must be rendered to me on or before SATURDAY, JULY 18th, otherwise they will not be recognised. A. G. H. DUNHAM, Public Accountant, etc., 12 and 14 O'Connell-st.

WOLFE'S SCHNAPPS is absolutely pure—used and recommended for over 70 years.

IMPRESS upon your cook that you want

"VIYELLA"
(REGD.)

THE IDEAL DAY AND NIGHT WEAR

FOR MAN, WOMAN, AND CHILD.

WHY?

Because it does not shrink.

Because it is the most durable of washing fabrics.

Because it is unique in make and reputation; there is no other cloth "just the same."

Because it is the softest, and can be worn against the most sensitive skin.

Because it is obtainable in different weights, suitable for different climates.

Because, as "The Queen," the leading ladies' paper, says, "it has borne the test of time."

"VIYELLA" (Regd.).

TO BE OBTAINED FROM THE LEADING DRAPERS, or name of nearest agent, on application, by "VIYELLA," 25 AND 26 NEWGATE-STREET, LONDON, E.C.

PEARS,

SOAPMAKERS

BY ROYAL WARRANTS

TO THEIR MAJESTIES

THE KING AND QUEEN.

PROMISE AND FULFILMENT.

There is an old axiom to the effect that what everybody says must be true. Certainly it is generally safe to follow the crowd. Its instinct is usually right, and in the matter of common ailments you may profitably pay heed to the opinion of the majority—which in times of sickness puts its faith in the efficacy of BEECHAM'S PILLS. Nor has that trust been misplaced. An annual sale of 6,000,000 boxes proves the universality of the belief in the value of

BEECHAM'S PILLS.

Many preparations, miscalled remedies, claim impossibilities. They could not reasonably make good much that is claimed for them. No exaggerated statements are put forward respecting BEECHAM'S PILLS. The steady demand for them—year after year—proves that those who have need of them have found that they wrought those cures that they are announced to effect. No other medicine is so generally and uniformly successful in giving strength to the stomach—correcting the digestive system and regulating the liver, kidneys, and bowels, and the use of BEECHAM'S PILLS will prove to your perfect satisfaction that they

MAKE GOOD EVERY CLAIM.

SOLD EVERYWHERE IN BOXES, PRICE 10½d (2s 6d pills), 1/1½ (5s pills), and 2/9 (10s pills).

OUR FIRST GREAT SALE

NOW ON.

BONDI CASH STORES.

FRIENDS OF COCOA!

As a drink, and at the same time a highly nutritious food, easily digestible, Cocoa has made many stanch friends.
All friends of Cocoa desire the best, and now we'll tell you, friend, why

EMPIRE COCOA

IS BEST FOR YOU.

The Manufacturers of this Cocoa know how to make it more soluble than ordinary Cocoas—it is in consequence more easily digested and more strengthening.
It's the Most Delicious—
It's the Most Economical—
It's the Cocoa of Cocoas.

TELL THE GROCER "EMPIRE," AND GET IT. PACKETS AND TINS.

1801—LONGEVITY—1908.

FAMOUS CENTENARIANS.

Length of years is commoner than of old—centenarians are on the increase. This is partly due to greater enlightenment in matters of hygiene, but not a little to those famous centenarians, Cockle's Antibilious Pills, which have been regularly prescribed by the medical profession since the year 1801. Truly a glorious record! They are simply unrivalled as a remedy for all disorders of the liver, stomach, and bowels.

COCKLE'S PILLS

LENGTHEN YOUR LIFE.

FURNITURE, ETC.

IF YOU ARE FURNISHING,

OR ABOUT TO FURNISH,

IT WILL PAY YOU TO PAY US A VISIT.

OUR STOCK OF NEW AND SECOND-HAND FURNITURE, IN OAK, CEDAR, ROSEWOOD, ASH, WALNUT, AND MAHOGANY,

IS THE FINEST IN SYDNEY.

YOUR INSPECTION IS CORDIALLY INVITED, AND YOU WILL NOT BE PRESSED TO BUY.

WE SELL FOR SPOT CASH ONLY; THEREFORE THE CHEAPEST.

FURNITURE OF ALL KINDS BOUGHT, SOLD, OR TAKEN IN EXCHANGE.

SYMONDS' FURNISHING, LIMITED,
285 & 287 PITT-ST.

WE SELL FOR SPOT CASH ONLY, THEREFORE THE CHEAPEST.

FURNITURE ON GREATLY REDUCED TERMS.
£5 worth, 5s deposit, 2s 6d weekly.
£10 worth, 10s deposit, 5s 6d weekly.
£15 worth, 20s deposit, 5s weekly.
£20 worth, 30s deposit, 6s weekly.
Agent for N.S.W. for Wertheim Sewing Machines, cash or terms, from £2 15s.
Houses Furnished Completely, or single article on terms, including Bed Linen, Blankets, Curtains, E.P. Ware. Showrooms the most spacious, and the stock the largest and best selected in Sydney
Everything good and cheap at
CHARLES FORSBERG'S, 78 William-street, city.

FURNITURE,
ON TIME-PAYMENT AT CASH PRICES.
£5 worth, 5s deposit, 2s 6d weekly.
£10 worth, 10s deposit, 5s 6d weekly.
£15 worth, 20s deposit, 5s weekly.
£20 worth, 30s deposit, 6s weekly.
HOUSES FURNISHED TO £100 ON EASY TERMS.

J. DEVENISH,
213 PITT-STREET, between Bathurst and Park streets.
No Extra Charge for Terms.
Wednesdays close 1. Saturdays open till 10.

FURNITURE FROM A SINGLE ARTICLE TO WHAT YOU MAY REQUIRE.
£5 worth, terms 2/6 weekly. Special terms may be
£8 worth, terms 5/ weekly. arranged to suit
£10 worth, terms 5/6 weekly. purchaser.
£15 worth, terms 5/ weekly. Reform Prices.
£30 worth, terms 6/ weekly. CALL AND INSPECT
SMALL DEPOSITS TAKEN. FOR YOURSELVES.
W. H. KEAM,
General Merchant,
Letters punctually attended to. 90 George-st W.

FEDERAL FURNISHING COMPANY.
Furniture Supplied. Time Payment or for Cash.
TERMS: £5 FURNITURE, 5s 6d WEEK.
£10 FURNITURE, 5s 6d WEEK.
£20 FURNITURE, 5s WEEK.
Subject to a discount of 10 per cent. if paid in three months. Deposit may be dispensed with if payments are guaranteed by approved securities. Our prices are the lowest, and all business is strictly private. CALL and inquire our prices.
FEDERAL FURNISHING CO.,
89 George-street West, opp. Tooth's Brewery.

GENTLEMAN will pay Spot Cash for HOUSE of FURNITURE. Box 1460, G.P.O.

YOUNG Couple, return., will Buy good House Furniture. No brokers. Rosemont, Woods-avenue, Woollahra.

FURNITURE BOUGHT, SOLD, or EXCHANGED.
Inspect our 7 showrooms. We £5, weekly 2s 6d have the best assorted stock. We don't advertise much, yet our business has doubled itself in 12 months. All goods at cash prices. No interest charged. Compare our Catalogue with that of other firms. We sell 10 per cent. less than they. SEND FOR CATALOGUES.
W. F. CORSON and CO., Limited,
739, 741, 743, 745 George-street, Haymarket.

ALL WE ASK YOU IS
JUST FOR YOU TO PAY US A VISIT and judge by yourselves our Prices and our Goods.

WE STRIVE TO PLEASE YOU.

SYMONDS' FURNISHING, LIMITED,
285 & 287 PITT-STREET (ONLY).

FURNITURE WANTED.—Consult us if you desire to sell your FURNITURE, PIANO, etc. We will either PURCHASE FOR CASH, or guarantee satisfactory result if entrusted with the SALE OF SAME by AUCTION. Prompt returns. Highest prices. Call and A. LAWSON only address, 12 POST OFFICE-CHAMBERS, OPP. G.P.O., PITT-STREET. Tel. 1357.

FURNITURE.
To Parties not caring for an Auction Sale, and wishing to dispose of Furniture or Merchandise consult R. BRIGHBIB, Cash Buyer of Everything, 772 George-street, Haymarket. Tel., 4308.

FURNITURE for Cottage or Mansion, new or second-hand, greatly red. prices. Elliott's, 403 Geo.-st.

CHEAP CHAIRS.—10,000 Austrian, High-back, American, Invalids', Commode, etc. Elliott's, 403 Geo.-st.

GREAT Clearance Sale.—Furniture for Din.-rm., Bedrm., Drawing-rm., Kit., Library, Elliott's, 403 Geo.-st.

FURNITURE Bargains, owners leaving district, must sell. Call and inspect. Rockdale Auction Rooms.

SYDNEY FURNISHING CO., Cash Buyers and Valuators. Private and Effects. Immediate attention to letters. Write, Box 903, G.P.O., Sydney.

DELICIOUS, economical, reliable, tryable, buyable—"Pineapple" Rasm. The quality is undeniable.

FOR colds and influenza try WOLFE'S SCHNAPPS, hot with lemon at bed time. Sold everywhere.

NOTICE.—E. ATKINS, Eulalia Nursery, is REMOVING to 41 Hunter-st. Auct. Sales daily, 1 o'clock.
(For Continuation see Index to Advertisements.)

SOCIAL.

Such cold weather prevails in the city, as well as in the country, that many are suffering from severe attacks of influenza, and some of the oldest residents aver that the present winter is one of the most severe experienced in Sydney for many years. Fortunately the "winter sales" are still in full swing, and warm coats and clothing can be procured at reduced prices, although the very poor are still feeling the intensity of the cold nights.

His Excellency the Governor and Miss Rawson have signified their intention of witnessing the performance of "The Thief" at Her Majesty's Theatre on Monday evening.

Lady Poore is taking great interest in and has presided at many of the meetings held in connection with the "cafe chantant" to be held in the Town Hall next Thursday evening, July 9, in aid of the Sydney Seamen's Institute. The entertainment promises to be a great success, and a brilliant scheme of decoration is in hand. Mrs. J. O. Fairfax and Miss Walker will preside at the flower stall, and the flower girls will be in fancy dress, as well as those helping at Mrs. Walter Allen's cigarette stall, and those selling the programmes. The variety entertainment will include a naval and military display, some skirt dancing, and leading artists will assist with musical sketches and side shows. The bands of H.M. ships Powerful and Challenger will play during the evening, and the spectators in the galleries will have their refreshments free. Further particulars will be found elsewhere in our columns, and this entertainment should prove a pleasant change from the ordinary concert. Mrs. Gordon Wesche and Mrs. David Dickson are the joint hon. secretaries, and Mr. Edgar Wells (of Garden Island) the hon. treasurer. The arrangement of the programme has been undertaken by Mrs. Napier, Miss M. Milne, and Mr. Bayly Macarthur.

In response to an invitation from Mrs. Christopher Bennett, a number of ladies met at the Women's Patriotic Club on Wednesday afternoon to consider the advisability of assisting the Children's Hospital with warm clothing for the little patients. Mrs. Stanger Leathes presided in the unavoidable absence of Lady Darley, who was prevented through indisposition from being present. Mrs. Jenkins, who had visited the Children's Hospital in the morning, gave a vivid account of her visit, and explained how urgently during this exceptionally cold weather the authorities were in need of warm clothing, such as flannelette nightdresses, jackets, vests, booties, and especially bed socks were needed for the little patients in the 118 cots. Mrs. Stanger Leathes proposed that the ladies present should form a committee to assist in providing the necessary clothing, which was seconded by Mrs. Langer Owen, who said the work might be carried out in connection with the Ministering Children's League. It was decided to form centres for "working bees," and many offers of assistance were promised. Mrs. Bennett will be glad to receive any contributions for the little sick children. Mr. Faithful also spoke, and hoped those present would interest themselves so that the necessary warm clothing might be provided. At the conclusion of the meeting tea was served, amongst those present being Mrs. Gunther, Mrs. Christian, Mrs. Kirkcaldie, Mrs. Arthur Allen, Mrs. Macarthur Onslow, Mrs. Wallace Mort, Mrs. Halstead, Mrs. Withycombe, Miss Venables (matron of the Children's Hospital), and Miss Maiden (secretary of the Ministering Children's League), Mr. Faithful, and Mr. Pratt.

The Cafe Chantant arranged to augment the Fairlie Cuningham art-training fund proved a great success, and was held in the new Masonic Hall on Wednesday evening. The entertainment was a novelty in Sydney; its informality proved an attraction, and the men were allowed to smoke during the evening. A varied programme had been arranged, which included some pretty tableaux vivants arranged by Miss Stella Friend and Miss Enid Purvis. Mr. Soutar made some excellent lightning sketches, a comedietta was performed by the Misses Walker, David, and Lee, Miss M. A. Neill, a siffleuse, Mr. F. Bluett, and Miss Olive Robinson also contributed to the programme, and during the evening a pretty ballet was danced by some of Miss Minnie Hooper's pupils. A fortune-teller was kept busy in a small tent, and a bevy of pretty girls, wearing white muslin mob caps and Pompadour dresses, handed round tea, and sold programmes, sweets, and cigarettes. Mrs. Allan was the hon. secretary, and Mrs. J. Spencer Brunton acted as hon. treasurer, and Miss Ethel Stephens, Mrs. Wills Allen, and Mrs. Antill were indefatigable in their efforts in organising the entertainment. There was a large and fashionable gathering of spectators, including Miss Rawson, who was accompanied by Miss Stephens, the Lady Mayoress, Mrs. C. G. Wade, Mrs. T. H. Kelly, Mrs. Toohey, Dr. and Mrs. W. Fairfax, Mr. and Mrs. Arthur Allen, Mrs. Collins, Mr. and Mrs. Kelso King, Mrs. Walter Hall, Mrs. J. J. Cohen, Miss Hollander, Mrs. H. Allen, Miss Dorothea Lamb, Miss Muriel Dangar, Miss Consett Stephen, Mrs. Bedford, Mrs. J. C. Williamson, Mrs. Mitchell, Mrs. Heron, Mrs. Lane Mullins, Lady Miklouho Maclay, Mrs. M'Quade, Mr. and Mrs. Purves, Mrs. P. Williams, Miss Thea Stephens, Miss Egan, Miss Derkin, the Misses Garran, Mrs. Riley, Mr. Du Faur, Mr. A. Bowman, and Mr. Milner Stephen. Many ladies wore evening dress, whilst many others followed the Continental custom of wearing high theatre blouses and picture hats, which is the rule amongst foreigners when attending a cafe chantant.

There was a large and fashionable attendance at the first concert given by the Sydney Madrigal and Chamber Music Society at St. James's Hall on Tuesday evening. This society has been formed for the production of madrigals, part songs, and similar compositions by a mixed choir of voices, and also of producing high-class chamber music at its concerts, the conductor being Mr. W. Arundel Orchard, and the hon. secretary Mr. T. B. Watt. Amongst those present on Tuesday evening were Miss Rawson, who was accompanied by Mr. and Mrs. Grenville Miller, Mr. and Mrs. Chalmers, Miss Fairfax, the Rev. H. and Mrs. Saumarez Smith, Professor and Mrs. Haswell, Mr. and Miss Kirkcaldie, Mr. W. R. Hall, Miss Ranken, Mr. and Mrs. T. H. Kelly, Mrs. and Miss Kelso King, Mr. and Mrs. Willis, Mr. and Miss Littlejohn, and Lady W. P. Manning and Miss Manning.

Some beautiful dresses are worn by Miss Anglin, who is now appearing at Her Majesty's Theatre in "The Thief." The American actress makes her first appearance in an Empire dress of rich yellow satin, veiled with fine gold tissue, bordered with a handsome wreath of gold flowers and leaves. The short yolk on the bodice is of gold, and finished with a cluster of gold flowers and leaves. In the second act Miss Anglin wears another golden dress, which she removes, and discloses a princess dress of white satin charmeuse, trimmed with festoons of lace and loops of pale blue ribbon, caught in front with a diamond ornament, the bretelles of ribbon being arranged across the shoulders at the back, over which she puts on a lovely pink tea-gown. In the last scene a grey crepe-de-chine dress is worn, with a gauze pelerine of Oriental embroidery in rainbow hues, with fringed ends, and caught at the top of the high waist at the back. The theatre has been crowded with enthusiastic audiences during the past week.

A most enjoyable dance was given by the Principal, Vice-principal, and students at St. Andrew's College on Thursday, June 26. The hosts had spared no trouble over the decorations, and there was everywhere a profusion of greenery, with flowers and pot-plants. Dancing took place in the dining hall, where the college colours—blue and white—were predominant. The guests were received by the Principal and Mrs. Harper, and Mr. C. N. Pitt acted as hon. secretary. The guests included Mrs. and Miss David, Mrs. Carter, the Misses MacCallum, Gladys Gould, Eileen Gough, Gladys Docker, Janet Walker, N. Anderson, Shard (2), Smythe (2), and D. Kerr. Supper was served in the library, the tables being decorated with autumn flowers and leaves.

The Jewish Literary and Debating Society of Sydney will hold their sixth annual ball in the Paddington Town Hall next Wednesday evening, July 8. Miss Gladys Loewenthal and Miss M. Goldstein are the hon. secretaries, and F. Weissberger and Leon L. Cohen the hon. treasurers of the ball committee.

What was a most successful Shakespearean recital was held at the Women's Patriotic Club on Tuesday, June 30. Mrs. Cecil Youl was the chief promoter of the gathering, which resulted in a large number of old friends (many of whom had not met since school days) spending a pleasant hour, chatting over "old times." Amongst the many present were Mrs. W. E. Hawkins, Mesdames W. P. Edginton, L. Flockhart, Huyill, N. Giblin, Dean Morgan, Nugent Doyle, Hayward, Cooke, Henward, E. G. Giblin, Linton-Palmer, Martin, Greene, Stewart, the Misses Watchorn, Doyle, Gracie M'Laren, Douglas, Hayward, Warren (2), Allanby, Mrs. T. G. Burgess Barraclough, Gabriel, Young, Golinschmidt, Newton, Kendall, and Davies. Members of the elocution class, coming from the other States, "Victoria," "Queensland," "Western Australia," and "South Australia," are already discussing, when they will hold similar gatherings.

The annual ball in aid of the Boys' Brigade will take place in the Paddington Town Hall on Tuesday next, July 7, when his Excellency the Governor and Miss Rawson have signified their intention of being present. The Lady Mayoress is the president, and Mrs. Monk and Miss Phillips are the joint hon. secretaries of the ball committee, and Mrs. Rutter the hon. treasurer.

The first of a series of whister "at homes" was given by Mrs. Pattinson, a member of the Y.W.C.A. general committee, on Tuesday, at the Y.W.C.A. About 200 guests were present, many becoming acquainted for the first time with the Y.W.C.A. and its aims. The hall had been tastefully decorated by members of the Guild of Helpers, and supper was served at the conclusion of the programme. Musical and vocal items were given by Miss Cummings, Miss Morgan, Miss Holloway, Miss Eileen Waugh, and Misses Pontifex, and a recitation was given by Miss Mabel Pontifex. Miss Meager, general secretary of the Y.W.C.A., spoke a few words of welcome to the guests on behalf of Mrs. Pattinson, and at the same time explained some of the methods and aims of the Y.W.C.A. Not only in Sydney, where the work is comparatively small, but all over the world, its members are active, numbering about 400,000, the largest and oldest association of women in the world.

The Marcus Clark Amateur Sports Association held their second annual ball in the Oddfellows' Temple, on Tuesday, June 23, when over 100 couples, who thoroughly enjoyed themselves, took part in the evening's programme. An energetic executive committee, including the Misses Kenehan and Mortley, Messrs. M'Gowen, Coutts, Barlow, Donnellan, Dargan, hon. treasurer, Luscombe, hon. secretary, and Houghton, assistant hon. secretary, had charge of the arrangements, which were carried out in a most satisfactory manner.

An entertainment was arranged by E Company, 1st Australian Infantry Regiment, and successfully carried out last Tuesday evening, the 30th ult., in the Masonic Hall, North Sydney. Taking into consideration the fact that it was only the company's second annual function, the committee have good cause to be congratulated upon their success. The officers present included Captains Kennard (patron), Tilny (Adjutant, 1st A.I.R.), Sedgwick, Cranitter, Lieutenants Dakin (chairman), Upjohn (vice-chairman), Howard, and Warrant-officers Black, Costello, and Cush.

Last Tuesday evening a successful ball took place in the Paddington Town Hall in aid of funds for St. Margaret's Hospital. Mrs. Abbott, matron of the hospital, was present, and the vice-presidents of the ball committee included Mrs. C. A. Muller, Mrs. J. J. Smith, Mrs. Tudgay, Mrs. E. W. O'Sullivan, and Miss Daly. Mrs. Macken and Mrs. J. T. Cofill acted as hon. treasurers, and hon. secretaries were Mrs. J. F. Hayes and Mrs. N. D. Clayton. Amongst the members of the hospital staff present were Nurses Ponsonby, Halliday, O'Brien, M'Cauley, Lede, and Sutherland, and Dr. W. G. Warren, Dr. Muller, Dr. Spiller Brandon, Dr. Harris, Messrs. F. Larkin, Coleman Hyman, Mead, F. Harris, J. J. Carroll, G. Osmond, and E. Carr all took a great interest in helping to make the dance a success.

The Paddington Town Hall presented a gay and animated scene on Thursday afternoon, when a juvenile matinee ball was held in aid of funds for the Woolloomooloo Free Kindergarten. Mrs. Webber was the president of the ball committee, Mrs. E. Scott the hon. secretary, and Mrs. C. M'Lachlan the hon. treasurer, Mrs. Davenport, Mrs. Bennett, and an influential committee worked indefatigably to make the ball a success. Miss Rawson, accompanied by Captain Wilson, A.D.C., was present, and on her arrival was presented with a bouquet of violets by little Phyllis M'Lachlan, dressed as "Dick Whittington." Miss Mylne undertook the arrangement of the grand march, which was well carried out by the 160 children who took part in it. The procession was headed by Miss Eileen Gordon (the daughter of General and Mrs. Gordon), dressed in pink as a "Rose Maiden," and Master Rex Schofield, as "Robin Hood." At the opposite end was the tiniest of great-grandmothers, Mrs. Marsden's little girl, aged two, representing a great-grandmother in pearl grey satin and a cap, her fichu of muslin being fastened by her great-grandmother's brooch. Mrs. Bassett's little girl was dressed as a Maori woman, all the details of her dress being most cleverly carried out, even to the old clay pipe with which a Maori woman is never without. Miss Kathleen M'Rae was a Watteau shepherdess. Miss Isabel Liddell represented "Alice in Wonderland," and, strangely enough, the real Alice, for whom the story was written, was a Miss Alice Liddell, a connection of the young lady who took the character. Alison Rabett went as a "Princess of the time of Elizabeth." Jocelyn Gaden was a "Butterfly," with beautifully painted gauze wings; and Joan Burke made a charming little "Quakeress" in pale grey with a white fichu and mob cap. Master Carlos Gordon was a senior "Cadet." Miss Pauline Davenport represented "Juliet," and wore a white satin dress and pearl Juliet cap. "A Roman Peasant" was well carried out by Nellia Levy, and little Jack Backhouse made a capital Chinese Mandarin, dressed in a beautifully embroidered suit of Chinese silk clothes. "Rosalind" was well represented by Miss Gwendoline Hamilton Marshall. Master Brunton, a little "Soldier." Miss Rita Wilcox made a charming "Bluebell," and little Audrey Schute as "Lilies of the Valley" looked very dainty in white trimmed with the lilies. Master Jack Chambers was a "Swiss Guard," and his sisters Frieda and Nell went as "Pages." Master Kenneth M'Lachlan, "Monsieur Beaucaire." Little George Rich made a good "Barrister," and Miss Eileen Shard a pretty "Little Miss Muffitt." Harold King went as a "Drummer Boy," and carried his miniature saddle and drum; whilst Jack Antill made a fascinating "Boy Blue." Dorothy King was a "Fairy Princess." Nita Hodgson went as "Japan," Vera Waterstone as a "Tambourine Girl." Alice Allen as a Watteau Shepherdess." Jessie Millen as "Iceland," Ruby Millen, a "Back-Block Australian," Flora Abbott, "America," Stella Abbott "Ireland," Elsie Smith an "Irishman," and Maysie M'Lean a South Sea Islander. Tea for the grown-up visitors was served in the vestibule, and the children had their tea in the supper-room. The refreshments had been specially supervised and provided by the ladies of the committee, and were thoroughly enjoyed by everyone. The numerous spectators included the Lady Mayoress, Mrs. J. M. Gordon, Mrs. Cartwright Ashe, Mrs. Airey, Mrs. J. S. Brunton, Mrs. Marsden, Miss Margaret Harris, Mrs. N. Thompson, Mrs. Rabett, Miss V. Sutter, Mrs. Liddell, Mrs. M'Rae, Mrs. P. Williams, Mrs. F. King, Mrs. C. M'Laurin, Mrs. B. F. Marks, Mrs. Shard, Mrs. Hamilton Marshall, and many other ladies interested in the Free Kindergarten.

The annual ball of the Hospice for the Dying is advertised to be held at the Town Hall on July 28. It will be attended by the State Governor, Sir Harry Rawson, and Miss Rawson, and the Lord Mayor and Lady Mayoress. The event is always a fashionable one, and it has been the custom in the past to provide an attractive programme for gallery patrons. As heretofore, this will be under the direction of Mrs. J. C. Williamson, who is at present engaged in the preparation of the entertainment.

At the request of the committee, Lady Poore has consented to attend the annual fancy dress children's ball in aid of the Royal North Shore Hospital, and present the prizes. The ball is to be held in the Mosman Town Hall on July 17. The president of the ball committee is Mrs. Richard Arthur, the secretaries being Mrs. Valentine and Mrs. D. Cooksey, and the treasurer Mrs. Alec. Thomson.

A most successful working room concert was given by Mrs. Brandon Usher at her residence, Rockland, Waverley, on Monday afternoon, June 29, in aid of the funds of the Waverley, Bondi, and Randwick branch of the District Nursing Association. The items were so good that several encores had to be given. Afternoon tea was served in the interval, and the attendance so numerous that the funds will be materially benefited. The following ladies and gentlemen assisted:—Mrs. S. Baikie (nee Miss Brandon Usher), Miss Annie Berry, Miss W. Jenkins, Miss Hollmrich, Mrs. Parkes, Miss G. Sherlock, Mr. Gordon, Mr. Lawson, Mr. Crouch, and Mr. De Lissa. Mrs. Brandon Usher was heartily thanked for the enjoyable entertainment.

A successful dance was given in the Ashfield Town Hall on Tuesday evening, June 30, by a number of young ladies residing at Strathfield and Ashfield. There were about 200 present, and Miss Hilda Moses and Miss Eileen Rudder acted as secretaries. Among the visitors were:—Mrs. George Sly, in apricot crepe de chine and gold ornaments; Mrs. Wyer, floral chine silk, with pale blue trimmings; Mrs. Charles Lyne, black chiffon glace and jet; Mrs. Pring, black silk; Mrs. Ryan, black; Miss Mollie Bain, silver gauze over pale blue; Miss Daphne Monday, red silk; Miss Clare Lyne, white chiffon over buttercup; Miss Esme Sly, pale yellow silk; Miss Lily Walford, pale yellow roses in hair; Miss Elsa Laing, cream chiffon satin, with lace and gold trimmings; Miss Beryl Pattrick, black glace; Miss Gladys Lawson, cream silk and chiffon; Miss Marjorie Sutter, pink and black striped silk; Miss Wallace, white; Miss Hilda Moses, mauve tray-pleated silk; Miss Lily Walford, pale blue and silver; Miss Ruby Broughton, heliotrope chiffon; Miss Eileen Walton, blue; Miss Louie Lyne, white chiffon; Miss Jessie Edwards, daffodil chiffon; Miss Gladys Rodd, pink satin, with gold trimmings; Miss Pearl Wiltshire, white and silver; Miss Alice Ryan, pale blue; Miss Richardson, green; Miss Myrtle Mitchell, white; Miss Nina Richardson, mauve crepe de chine and lace. Also Messrs. Wyer (2), Allen, M'Lauchlan, Hobson, Russell, Bain (2), Upward, Ailt, Haylock (2), Johnson, Laurence, Hill, Taylor, and Wiltshire.

The annual charity dance in aid of the Waitara Foundling Home is fixed to take place on Tuesday, July 21, at the Paddington Town Hall. The Lady Mayoress is president of a large working committee, and Mrs. Gordon and Miss Egan the hon. treasurers, and Mrs. J. Kain, and Miss Kathleen Finn the hon. secretaries.

The "Merry Maids" of Kensington and Randwick opened the season with their first dance on Wednesday, June 17, which proved a great success. Miss Margaret Sawell acted as president, Miss Lemon as treasurer, and Miss E Rapken as secretary. The committee included the Misses E. Lemon, M. Jacobs, and A. Sawell. The hostesses wore distinguishing badges of white satin, with "A Merry Maid" in gilt lettering. The hall was decorated with palms and flags. There was a large attendance of visitors.

A wedding took place at Mount Rose, Tenterfield, on Wednesday, June 17, when Mr. J. Torquil M'Leod, son of the late Mr. J. M'Leod, of Bellinger River, was married to Miss Annie Imberger, second daughter of Mr. P. J. Imberger, of Tenterfield. The ceremony was solemnised by the Rev. A. P. Cameron of Glen Innes, at the residence of the bride's mother. The bride's dress was of ivory-white Chinese silk, trimmed with silver tissue roses and Mechlin lace, and a tulle veil, arranged over a coronet of orange blossoms. Her emerald and pearl pendant was the gift of the bridegroom. Miss Lissie Imberger (sister) acted as bridesmaid, and wore a cream silk dress, and a pink hat trimmed with roses, her gold muff chain being the gift of the bridegroom. Mr. A. J. Imberger (brother of the bride) was best man. After the ceremony the party adjourned to the dining-room, where the wedding breakfast was served.

At St. James' Presbyterian Church, Burwood, on June 3, Mr. Albert S. M'Kern, youngest son of the late Mr. Henry W. and Mrs. Hannah M. M'Kern, was married to Miss M. Clark-Duff, only daughter of Mrs. Clark-Duff, of Burwood. The ceremony was performed by the Rev. R. Scott-West, assisted by the Rev. James M'Kee, of Penrith, and the Rev. Victor Clark-Duff, B.A., Cessnock, brother of the bride. The church was tastefully decorated by friends. The bride was dressed in ivory white paillette silk, trimmed with Maltese lace, and she wore a lace veil over a coronet of orange blossom. Her shower bouquet and bracelet were gifts of the bridegroom. Theological students and girl friends of the bride formed a guard of honour from the carriage to the church. The bridesmaids—the Misses Neille and Kathleen Dill-Macky—were dressed in cream silk voile, trimmed with gold silk cord, and wore white silk hats, trimmed with feathers. Their bouquets and brooches were gifts from the bridegroom. Mr. Victor Haigh, B.A., was best man. The Rev. J. H. Robertson, M.A., and Mr. W. T. Clark-Duff were groomsmen. A reception was held at "Glen Elwyn," Victoria-street, Burwood, after which the happy couple left for the south coast, where the honeymoon was spent.

A marriage was celebrated on Wednesday, June 24, at the Hurstville Presbyterian Church between Mr. Frank Targett, second son of Mr. W. S. Targett, of Hurstville, and Miss Marion T. Crombie, eldest daughter of Mr. Alex. Crombie, of Peasehurst. The ceremony was performed by Rev. F. J. Barclay. The bride wore cream voile, trimmed with chiffon and silver braid, also a wreath and veil, and carried a white bouquet, the gift of the bridegroom. Seven bridesmaids were in attendance—the Misses Marjorie and Jessie Crombie, Millie Hales, Ivy Sparks, and Maria Targett, and Rita Vincent. Mr. Leslie Targett fulfilled the duties of best man. After the ceremony a reception was held at St. George's Hall, Mortdale, where over 100 guests attended.

A wedding took place at Springfield, Howe's Valley, on June 24, at the residence of the bride's mother, when Miss Ivy Chapman, daughter of the late Mr. William Chapman and Mrs. Chapman, was married to Mr. Alfred Capp, Howe's Valley. The ceremony was performed by the Rev. R. G. Knox, B.A., rector of Jerry's Plains. The bride wore a dress of ivory silk voile, with a wreath of orange blossoms, and veil, also a gold muff chain and watch, the gifts of the bridegroom. The bridesmaids were Miss Mildred Chapman (sister) and Miss Freda Morris (niece of the bridegroom); and Mr. William Capp was best man. The bridesmaids were dressed in white, and each wore a gold cable bangle, the gifts of the bridegroom.

A wedding was celebrated at St. Joseph's Church, Kangaroo Valley, on Wednesday, June 24, when Mr. Thomas Murphy, only son of Mrs. Jas. Murphy, of Jamberoo, was married to Miss Maggie O'Sullivan, eldest daughter of Mr. P. O'Sullivan, of Kangaroo River. The Rev. Father Holland, of Nowra, performed the ceremony. The bride wore white silk trimmed with embroidered net and guipure, and a wreath and veil, and carried a gold muff chain, the gift of the bridegroom. She was attended by her sister Katie as bridesmaid, and this young lady was dressed in cream cashmere trimmed with blue velvet and yak lace. Her hat was of a blue crinoline, with cream ostrich feathers, and she wore a gold bangle, the gift of the bridegroom. Mr. E. Murphy was best man. After the ceremony the happy couple adjourned to the School of Arts, where they were joined by about 60 friends, and the wedding breakfast was served.

On Wednesday, June 10, at St. Matthias' Church, Paddington, the marriage of Mr. August Henry Schwartz, second son of Mr. Frederick Schwartz, of Gidgenbung (Temora), and Miss Maud Key, only daughter of the late Mr. A. Key, of Singleton, and Mrs. Key, of Paddington, was solemnised by the Rev. Mr. Fielding. The church was beautifully decorated by friends. The bride wore white glace silk, with an over-dress of white ninon, embroidered in silver. The bodice had a transparent yoke of Brussels lace, and was draped with net, and embroidered in silver. Her veil of Honiton lace was surmounted by a coronet of orange blossoms, and she carried a shower bouquet, which with a diamond and emerald brooch were gifts from the bridegroom. Miss Schwartz (sister of the bridegroom) was bridesmaid, and wore white muslin over white silk, and a white felt hat, and carried a bouquet of red carnations and autumn leaves. Two little maids of honour (nieces of the bride) were daintily dressed in white and silver, and carried crooks of pale pink roses and autumn leaves. Their pearl brooches were gifts from the bridegroom. Mr. Louis Wiener, of Adelaide, was best man. After the ceremony the guests adjourned to the A.B.C. rooms, where they were entertained by Mrs. Key at the wedding breakfast.

ENGAGEMENTS.

News has been received by the English mail just to hand that an engagement had been announced between Alan C. Ferguson, of Rough Hill, Mallow, County Cork, and of Albemarle, Menindie, New South Wales, only son of the late Surgeon-Major William Ferguson, A.M.D., and Amy Kathleen, second daughter of Colonel Standish H. Harrison, of Castle Harrison, County Cork. The marriage was arranged to take place on June 24.

A marriage has been arranged, and will shortly take place, between the Hon. Anthony Ivo Pelham, Sudan Civil Service, third son of the late Rev. Francis Godolphin Pelham, fifth Earl of Chichester, and Miss Muriel Spear Lindeman, youngest daughter of Captain Lindeman, R.N., and Mrs. Lindeman, of Ocean-street, Woollahra.

THE RAILWAY COMMISSIONERS.

BLAYNEY, Friday.

The Railway Commissioners were here yesterday, and met a deputation, which suggested the alteration of the bridge over the Cowra line, the better lighting of the station and the gates over the level crossing, a better arrangement of the gates at the crossing of the Cowra loop line, the removal of the goods shed to the town side of the station, improvements in the trucking yards, and a shed for shunting engines. Mr. Johnson, the Chief Commissioner, promised consideration to all the matters for the safety and convenience of the public, but in matters concerning the satisfaction of railways, asked that these be left to the judgment of the Commissioners, who were responsible.

LITHGOW, Friday.

The Railway Commissioners paid a visit of inspection to Lithgow and Eskbank stations this morning. There were no deputations from the town.

MUDGEE, Friday.

The Railway Commissioners paid a flying visit to Mudgee yesterday evening. A deputation was arranged representing the local councils and other public bodies, to urge an improved railway service line, but as the Commissioners had intimated they could only receive a deputation for a few minutes at the station, it was decided that the deputation should proceed to Sydney at an early date.

BALMAIN TRAM TROUBLES.

A public meeting was held in the local Town Hall on Thursday evening for the purpose of urging upon the Railway Commissioners the necessity in the public interest of extending the tram section from Darling-street Wharf to Wentworth-road. About 70 were present, and the Mayor (Alderman W. J. Laws) presided. The first resolution, moved by Alderman Jesson, seconded by Mr. W. Druce, and supported by Mr. J. B. Mercer, M.L.A., expressed regret that the Commissioners had hitherto refused the request of the Balmain Council and Parliamentary representatives of the district, for the extension as asked; the second resolution, moved by Mr. H. B. Swan, seconded by Mr. S. J. Law, approved of the action of the council in determining to take appeal for the extension, and the third resolution affirmed a proposal to petition the Commissioners to grant what was asserted to be the desire of the travelling public. All three resolutions were carried unanimously.

ST. BRIGID'S HIGH SCHOOL, MARRICKVILLE.

CONDUCTED BY THE SISTERS OF THE GOOD SAMARITAN.

This establishment is rapidly earning a place amongst the foremost of our City High Schools. First Prize for Pianoforte, Singing, and Elocution was gained by one of the pupils, scarcely 12 years of age, at the recent Wollongong Eisteddfod. At the Royal Easter Show first prize was awarded for a beautiful exhibit of Limerick lace, etc. The total number of prizes won at the Royal Easter Show was 10. At the Exhibition held in connection with St. Patrick's Day Celebration the High School's record was highly creditable.—Advt.

Unequalled and invincible for Coughs and Colds—Woods' Great Peppermint Cure. 1s 6d.—Advt.

All leading Restaurants and Clubs place COURTENAY'S WORCESTERSHIRE SAUCE on their tables.—Advt.

Illustrations in the "Sydney Mail" this week which will be found pecially interesting are Sydney University Athletic Sports, Types of English Beef Cattle, Juvenile Fancy Dress Balls, Finals of the Golf Championship, South Brisbane Cricket Club.—Advt.

The Aquatic Notes in the "Sydney Mail" by "Trident" never lose interest week by week. The author is always well informed on important matches, and his remarks this week are full of interest.—Advt.

WHO

are in George Street only three doors from the

GENERAL POST OFFICE?

THE CITY PARKS.

PROGRESS OF IMPROVEMENT.

VIGOROUS MUNICIPAL POLIC

BIRTHS.

ADELSTEIN.—July 2, at their residence, 29 Oxford-street, Paddington, to Mr. and Mrs. I. Adelstein—a daughter. Both doing well.

BIKEN.—June 18, at Dorisville, Stafford-street, Stanmore, the wife of Walter J. Aiken, of a son.

BRAGG.—June 18, 1908, at Dunstroon-street, Fern Hill, wife of Leslie C. Bragg—a daughter (Thetis Norma Ethel).

BREILLAT.—June 8th, at the Riveone Private Hospital, Murwillumbah, the wife of L. W. Breillat—a daughter.

BUDDEE.—May 11, 1908, at her residence, Gwydir, Harbour-street, Mosman, the wife of W. L. Buddee—a daughter.

BURDON.—June 25, at Rimol, Illawarra-road, Marrickville, to Mr. and Mrs. W. B. Burdon—a daughter.

CLACK.—June 14, at her residence, Perkin-street, Newcastle, the wife of H. H. Clack, of a daughter.

CONWAY.—June 26, the wife of Cornelius Conway, of Albert Hotel, Walker-street, North Sydney, of a son. Both doing well.

DAVIDSON.—At 65 Ernest-street, North Sydney, the wife of H. B. Davidson, Boorcoondara, Colar—a daughter.

DIBBEN.—June 27, at Wangaburra, Fern Hill, the wife of H. E. Gibbes, of a son.

DOURLAY.—June 26, at Toungabee, Orpington-street, Ashfield, the wife of Jas. Gourlay, of a son.

GRAHAM.—June 24, at her residence, Albion Park, the wife of J. C. Graham—a daughter (both well).

HALL.—July 3, 1908, at Lincoln, Gordon-crescent, Stanmore, the wife of D. R. Hall, M.H.R., of a son.

HENVILLE (nee EDWARD).—July 1, at Abberley, Abbotsford-street, Kensington, to Mr. and Mrs. R. Henville—a daughter.

KEATING.—June 21, at their residence, Shellaville, Repos-street, Redfern, the wife of Mr. William Keating, of a son.

KEEN.—July 2, 1908, at her residence, Bonnie Glen, Annandale-street, Annandale, the wife of H. R. Keen, of a son. English papers please copy.

LEE.—June 24, at Kolyong, Watson-street, Neutral Bay, the wife of W. T. Lee—a daughter.

MANNING.—June 21, 1908, at 23 Arcadia-road, Glebe, to Mr. and Mrs. Alfred Edward Manning—a daughter.

MARTIN.—June 26, 1908, at her residence, 78 Sutherland-street, St. Peters, the wife of E. J. Martin—a son (stillborn).

MORT.—June 25, at Dubbo, the wife of Selwyn R. Mort, of a daughter.

NEWLANDS.—June 29, at her residence, Olympia, Wollstonecraft, the wife of S. Forster Newlands, of a son.

PALMER.—At Nurse Evans, Albert-avenue, Chatswood, the wife of F. H. Palmer, Thornlea, Bathurst—a son.

PRITCHARD.—June 19, at Queenscliffe, Darling Point, the wife of Arthur F. Pritchard—a son.

SHORTER.—July 2, 1908, at her residence, Lorelei, Glover-street, Mosman, the wife of J. Wallace Shorter—a son.

TAPLIN.—June 9, at Cheviot, Mills-street, Pyrmont, to Mr. and Mrs. George R. Taplin—a son (Richard Mark).

TAYLOR.—May 22, 1908, at Leura, New South Headread, Edgecliff, the wife of G. H. Taylor—a son.

WILKINSON.—On June 25, at Bellevue, Fairlight-street, Manly, the wife of George J. Wilkinson, of a son.

WINDON.—June 22, 1908, at Glendon, Brighton-street, Petersham, the wife of Harry L. Windon—a daughter (Rose Scott).

WOOD.—June 29, at her residence, Narooma, 34 Darlinghurst-road, the wife of Arthur Wood, of a daughter.

YEEND.—June 28, at Bronte, Caroline-street, Balmain, the wife of James Yeend—a son (Charles William). Both doing well.

MARRIAGES.

BRECKENRIDGE—LAMOND.—June 8, 1908, at the residence of the bride's parents, by the Rev. John Muir, George, eldest son of M. Hugh Breckenridge, of Neutral Bay, to Sara, eldest daughter of Mr. Charles Lamond, of Merito Meadow, Nowra, Otterburn, Belgrave-street, Neutral Bay.

BULL—CROW.—June 3, 1908, at St. Charles' Church, Waverley, by the Rev. J. L. Begley, Alexander Leslie, eldest son of C. F. Bull, to Ruby Alice, eldest daughter of Robert A. Crow, Waverley.

BURDETT—MANN.—June 9, at the Church of Our Lady of the Sacred Heart, Randwick, by the Rev. T. Gartlan, S.J., Walter, eldest son of Mr. and Mrs. C. T. Burdett, to Emmy, eldest daughter of Mr. and Mrs. J. E. Mann, "An home," Bidura, 257 Glebe Point-road, Glebe Point, August 1 to 15.

BUSBY—LEARMONTH.—June 24, at St. Mark's, Darling Point, by Archdeacon Cairns, Kelso, assisted by Rev. Willoughby Flower, William Barker, third son of the late William Busby, Redleaf, Double Bay, to Eleanor Mary, eldest daughter of Alexander Learmonth (Manly), Queen-street, Woollahra.

CRAINE—HODGEKISS.—June 20, by Rev. E. E. Hynes, Balmain East Methodist Church, Thomas Edward, only son Mr. and Mrs. William Craine, Pyrmont, Llewellyn-street, Balmain, to Florance Elliott, second daughter Mr. and Mrs. George Hodgekiss, Elkington Park, Balmain. Present address, Mayville, Terry-street, Rozelle. Isle of Man papers please copy.

DYKES—SLEDGE.—At Woollahra Presbyterian Church, by Rev. Ronald G. MacIntyre, M.A., B.D., John A., only son of late John Dykes, Esq., Mayor of Vaucluse, to Gladys Ellen, eldest daughter of Mr. and Mrs. C. G. Sledge, Double Bay. At home, 14th and 15th instant, Gladstone-parade, Lindfield.

EWINGTON—MONTGOMERY.—May 14, at St. Mark's, Darling Point, Percy Edmond, only son of Mrs. F. Ewington, Sydney-street, Willoughby, to Kathleen Maud, youngest daughter of Mrs. Montgomery, Naringla, Darling Point.

FENDICK—BLATTMANN.—May 6, at St. John's Church, Darlinghurst, by the Rev. E. C. Beck, James Atkinson, the youngest son of Mr. and Mrs. B. Fendick, of Perth, to May, the eldest daughter of the late Charles Blattmann, of Gosford, and of Mrs. Blattmann, Glenview-street, Paddington.

HAMMOND—WOODWARD.—February 25, at St. John's Church, Darlinghurst, by Rev. F. C. Beck, William, only son of Mr. W. H. Hammond, of Woollahra, to Elizabeth, eldest daughter of Mr. Albert Woodward, of Kensington.

HILLS—GORDON.—June 16, at St. Joseph's, Woollahra, by the Rev. Father Kennedy, Albert Moseley Hills, eldest son of Thomas Elvin Hills, of Folkestone, Kent, England, to Annie, eldest daughter of the late Stewart Gordon, of Maryborough, Q. (Queensland and Victoria papers please copy.)

HOLT—CONNERY.—June 1, 1908, at St. Thomas', Lewisham, by the Rev. T. Bourke, William John, only son of John Holt, Valetta, Petersham, to Margaret, eldest daughter of Patrick Connery, Waverley. Brisbane papers please copy.

JONES—MASON.—April 30, at Roman Catholic Church, Manly, by the Rev. Father Hayden, Lincoln Jones, M.B., to Daphne May, only daughter of Mr. Alfred Mason, Manly.

KEMP—MacDONALD.—June 18, at Campbelltown, by the Rev. G. E. Gibbes, Charles Haddon Kemp, of the "Franxton," Collarenebri, to Mary Isabel (Pet.), eldest daughter of W. MacDonald, "Holly Sea," Lemonbah.

LEIPER—LOVE.—At "Stonyhurst," Gordon, May 30, by Rev. Dr. Dill Macky, James, eldest son of Robert Leiper, Longueville, to Marie, youngest daughter of Clifford Love, of this city.

MALONE—TOWNSEND.—June 24, at St. Mary's Cathedral, by the Rev. Father W. Barry, William George Malone, eldest son of Mr. and Mrs. W. Malone, of Pyrmont, to Elizabeth Charlotte Townsend, second daughter of Mrs. M. J. Townsend, of Sydney.

MENOUF—BLANE.—June 6th, at St. Stephen's Church, Newtown, by F. G. Rexford, husband son of N. P. Renouf, of Leichhardt, to E. J. (Jessie) Blane, youngest daughter of Mrs. E. Blane, of Camperdown.

ROBERTS—BROWN.—July 6, 1907, at Nyngan, N.S.W., by the Rev. R. H. Campbell, Thomas, eldest son of George Edwin Roberts, Perth, W.A., to Elsie May, eldest surviving daughter of Edward Brown, of Dalgarno, Sydney.

ROW—WHITE.—June 20, 1908, at St. Aidan's, Blackheath, by Rev. G. F. R. Manning, William Stanley (of Thornley, Orange), eldest son of Mr. and Mrs. W. R. Row, Cyntul, Molong, to Alice May, eldest daughter of Mr. G. White, of Bloomfield, Orange.

SMITH—CLARKE.—June 1, 1908, at the bride's parents' residence, 78 Cooper-street, city, by Rev. L. H. Field, Arthur, third son of James Smith, Dulwich Hill, late of Peel-street, Stoke-on-Trent, Staffordshire, Potters, grandson of John Smith, of Handford, Staffordshire, England, to Amy Pearl, eldest daughter of Edwin Matthew Clarke, 11th Devonshire Regt., England, and eldest granddaughter of the late George Wagg, builder, of Redfern. Lloyd's Weekly, and all home papers please copy.

WAY—CHUTE.—June 3, at S. Andrew's Cathedral, by the Rev. Joseph Best, assisted by the Rev. L. N. Wilkins, B.A., Francis Harmsworth, eldest son of the late Captain Victor Neptevur, of Douay, France, to Rebecca, second daughter of the late Mr. James Curran, of the city of Galway, Ireland. Home papers copy. Present address, Mannikan, Centennial-street, Marrickville.

DEATHS.

ARROWSMITH.—July 5, at her late residence, 11 Regent-street, Paddington, Mary Ann, the beloved wife of W. H. Arrowsmith (late of Coolamundra), and second daughter of the late Joseph and Jane Corbett, of Grenfell, aged 60 years. At rest.

CAMPBELL.—June 28, at Orange, William Joseph, second son of John Campbell, Waterloo, Narromine, aged 30 years.

CLIFTON.—July 2, 1908, at the residence of his sister-in-law, Mrs. Boylen, Kissing Point-road, Turramurra, William Clifton, late of Gippsland, Victoria, aged 73 years.

CODRINGTON.—June 24, at Tumworth, Ida Bessie, beloved wife of G. A. Codrington.

COHEN.—July 2, 1908, at the Royal Alexandra Hospital for Children, Leonard Lovell, beloved son of Harry M. and Miriam Cohen, of 129 Jersey-road, Woollahra, and grandson of Mr. M. A. Cohen, B.A., aged 1 year 8 months. Mizpon at 6 p.m., Saturday, at 66 Wonerah-avenue, Darlinghurst.

COONEY.—July 3, at the Sydney Hospital, the result of an accident, John Michael Cooney, beloved husband of Mary Cooney, aged 44 years.

COONEY.—July 3, 1908, at Sydney Hospital, John Cooney, only brother of Albert Cooney, Hornsby, result of an accident, aged 48 years.

DAVIS.—July 2, 1908, at his late residence, Home Cottage, Cabramatta, Alfred Davis, B.A., age 65. Melbourne papers please copy.

DYER.—June 27, at his residence, The Rest, Stanton-road Haberfield, George Dyer, the dearly beloved husband of Elizabeth Dyer, aged 58. Home papers please copy.

HASKINS.—June 29, at her daughter's residence, Adamstown, Newcastle, Mrs. Sarah Hawkins, aged 74 years, beloved and only sister of Mrs. J. Hipwood, James-street, North Sydney.

HOUSTON.—July 2, at Callan Park, William Moor Houseago, aged 63 years.

JONES.—June 27, 1908, Norah, the beloved sister of Maggie and Harry Buckley. At rest.

KILLEEN.—June 28, 1908, at her residence, Killeen-street, Balmain East, Lydia, daughter of the late John Swannell, of Bedfordshire, England, and relict of the late Francis Killeen, aged 68 years.

LEGGO.—July 3, 1908, at Inglewood, Trafalgar-street, Stanmore, Daisy Mabel, dearly loved infant daughter of Henry V. and Elizabeth Leggo, aged 11 months. Interment this (Saturday) morning, at 10 o'clock, at Waverley Cemetery.

MIDDLETON.—July 3, 1908, at her daughter's residence, Victoria Coffee Palace, Pitt-street, Sydney, Maria, relict of the late Henry Middleton, and beloved mother of Mrs. W. A. Noake, aged 60 years and 8 months. New Zealand papers please copy.

MOREY.—July 2, at his residence, Brighton, Beresford-road, Strathfield, George Ernest Morey, aged 32 years.

ROHRMANN.—June 30, 1908, at Gordon-road, Frankie, Catherine Doris (Kitty), dearly loved second daughter of George and Quenelle Rohrmann, aged 12 years.

DEATHS.

SHARP.—July 3, 1908, at a private hospital, Mary Jane, beloved wife of Richard Sharp (late of Waverley), aged 58 years.

SMEDLEY.—June 14, at Labasa, Fiji, John Frederick Smedley, jun. (Jack), dearly loved husband of Lillian Campbell, and father of Lily and Gwen Smedley, and dearly loved son of Mr. and Mrs. John Smedley, sen., aged 36 years.

THORNTON.—July 3, 1908, at his late residence, 551 Darling-street, Balmain, William Thornton, aged 82.

WADE.—July 3, at Hillgrove, Kunice, beloved wife of George Wade, aged 73 years. Yorkshire papers please copy.

IN MEMORIAM.

ADLIDE.—In loving remembrance of my dear wife, Mary Ann Adlide, who departed this life at her residence, St. Peters, on July 7, 1906, in her 48th year. Inserted by her ever-loving husband, W. Adlide. Gloom to my heart this day does flood,
Your sweet dear departed face before me looms,
It chills again my warm pulsing blood,
As when they wrapped your ashes round with loam
And laid you out in your garden of sleep,
Where the moaning billows go rolling by,
And the stars in zenith their virgil o'er you keep,
While the wind sings to you its sweet lullaby.
Her whose fervent, subtle thought
Were as expansive as the mighty main,
Joy and gladness to our heart it brought,
And reconstructs our hands again.

ADLIDE.—In loving remembrance of our own darling mother, who departed this life at her residence, St. Peters. Inserted by her ever-loving children, Adlian, Lear, Rita, Lillie, and son William.
Of you, kind noble mother, ever dear,
Our lowly subtle spirit are bread,
How in rectitude you did persevere
To win for your soul healitude.
The future for your posterity you did design,
Wraps our souls in waves of mirth,
To survive in memories left behind,
And gleam, aye, on sunlit earth.
This toil of strife and heavy load,
Wading through a stream of vein,
Longing to join you in your heavenly abode,
Free from want, toil, care, and pain.

BENTLEY.—In sad but loving memory of our dear mother, Ruth Bentley, who departed this life July 4, 1907, aged 77 years. Also of our dear father, Jeremiah Bentley, who passed away in Orange, June 24, 1902, aged 86 years. Father and mother are gone, but not forgotten. Inserted by their loving children, Caroline, Martha, and Emma.

BKOWN.—In loving memory of Captain Samuel Brown, who died July 4, 1905. Inserted by his loving granddaughter, Lizzie Black.

CAINS.—In loving memory of my dear wife and our fond mother, Mary Anne Cains, who departed this life July 4th, 1907. Inserted by her sorrowing husband and family.

DOWNS.—In loving memory of our dear father, Charlton Downs, who died at Balmain, July 3, 1908. Rest came at last. Inserted by his loving son and daughter-in-law, Wilson and Annie.

ELLA.—In loving memory of our dear mother, Jane Ella, who departed this life July 4, 1900, at her late residence, 6 Blackburn-street, Surry Hills. Her memory is as fresh to-day as in the hour she passed away. Inserted by her loving daughter and son-in-law, Millie and George Summers.

EVANS.—A cherished love and remembrance to our father and mother, the late Thomas and Hannah Evans, of Gloucestershire, England, who died February 27, 1874, and July 3, 1891, aged 80 and 79 years respectively. Inserted by their daughters, Mrs. A. Rodrick and Mrs. W. Hamilton.

FAHEY.—In sad but loving memory of our dear uncle, Patrick, who departed this life on July 4th, 1906. R.I.P. Inserted by his loving nephew, wife, and family, Mr. and Mrs. J. J. Fahey.

FLEET.—In loving memory of my dear wife and our mother, who departed this life July 5, 1901. Inserted by her loving husband, sons, and daughter Nora. Never forgotten.

GREEN.—A loving tribute to the memory of my beloved husband and our dear father, John Green, J.P., who departed this life July 2, 1906, at his residence, Rowena, Ruby-parade, Waverley. Inserted by his wife, and Harry, Ruby, and Clare.
To forget is vain endeavour,
Love's remembrance lasts for ever.

HAWKINS.—In loving memory of Richard Hawkins, who departed this life at Marrickville, July 1, 1907. Also R. R. Hawkins, who died July 19, 1880. At rest. Inserted by R. G. H. and family.

HILLMAN.—In ever loving memory of our darling daughter, Jessie, who departed this life July 4, 1905. Inserted by her sad mother and father and brothers, William, Edward, Norman, and sister Dossie. Gone, but not forgotten.

HINE.—In sad and loving memory of my dear husband, Peter C. Hine, who died July 4, 1907. Inserted by his loving wife, Honor Hine. Sweet Jesus, have mercy on him.

HINE.—In loving memory of our dear father, Peter C. Hine, who departed this life on July 4, 1907. Inserted by his loving daughter and son-in-law, Fred. and Martha Wilson. R.I.P.

HINE.—In loving memory of our dear grandfather, Peter C. Hine, who departed this life on July 4, 1907. Inserted by his loving grandchildren, Peter, Arthur, Annie, Fred., John, George, and Elsie Wilson. R.I.P.

HINE.—In loving memory of our dear grandfather, Peter C. Hine, who departed this life July 4, 1907. Inserted by his loving grandchildren, Tom and Robert Myles, great-great-grandchildren, Fred, Honor, and Ethel Myles. R.I.P.

HITCHCOCK.—In loving memory of our dear mother, Ellen Hitchcock, who departed this life 30th June, 1905. Inserted by her loving son and daughter, George and Annie.

HUIE.—In loving memory of our dear father, Peter Huie, who passed away on July 4, 1907, at Waterloo-street, Rozelle, aged 80 years. At rest. Inserted by his loving son and daughter-in-law, John and Harriett Huie, Rockdale.

JOYCE.—In loving memory of my dear husband and father, Joseph William, who departed this life, "Eccles," 21 Hubert-street, Leichhardt, on July 4, 1907, aged 70 years.
Your call came suddenly, husband, dear,
It made us weep and sigh;
But, oh, it is so hard to think
You could not say good-bye.
Inserted by his loving wife and son, Lucy and Jack.

LEONARD.—In loving memory of my dear husband and our father, Patrick Leonard, died July 4, 1903. Inserted by his loving wife and children.

MARTIN.—In loving memory of our dear mother, Amanda Amy Martin, aged 32 years, died July 4, 1895; also our dear father, James Martin, aged 50 years, died suddenly June 27, 1908. Till the day breaks and the shadows flee away.
Your end was sudden, father dear,
It made us weep and sigh,
Oh, it was so hard to think
You could not say good-bye.
Inserted by their loving sons and daughters. Fiji and Tasmanian papers please copy.

MASON.—In sad but loving memory of our two darlings, May Bernice and Elfrida Lillian, who fell asleep in Jesus after a short but painful illness on July 1st and 4th, 1904, aged 6 years and 4 years.
God needed two more angels
Amidst His shining band,
And so He bent with loving smile
And clasped our darling's hands.
Inserted by their loving parents.

NOLAN.—In loving memory of Stephen Joseph, who departed this life July 4, 1903, aged 34 years. Inserted by his loving wife and children. R.I.P.

NOLAN.—In loving remembrance of Stephen Joseph, who departed this life July 4, 1903. Inserted by his loving daughter and son-in-law, Eileen and H. F. Erlenn.

NORRIS.—In sad and loving memory of my dear mother, Sophia Norris, who departed this life July 4, 1906. Gone, but not forgotten. Inserted by her loving daughter, Amy Tabe, and her grandchildren, Stella, Reggie, and Gladys Tate.

O'KEEFE.—In loving memory of my darling Hollie, who died July 3, 1903. Not dead to me Hollie dear, but lovely, only gone before. Inserted by your loving mother.

O'KEEFE.—In loving memory of my darling sister, Hollie, who died July 3, 1903. Inserted by her loving sister and brother-in-law, Emmie and Will Davidson.

O'KEEFE.—In sad but loving memory of our darling sister, Hollie, who departed this life July 3, 1903. Inserted by her loving brothers and sisters.

O'SULLIVAN.—In loving memory of our dear mother, Margaret O'Sullivan, who departed this life July 4, 1904, on whose soul sweet Jesus have mercy. Inserted by her loving sons, William and Patrick O'Sullivan.

PARFETT.—In loving remembrance of James Parfett, who died July 4, 1907. Inserted by his loving wife and family.

PARR.—In loving memory of Tryphena, beloved daughter of the late William M'Knight, Chief Engineer Metropolitan Fire Brigade, who died July 5, 1895, aged 27. Inserted by her loving mother, brothers, and sisters.

PERRY.—In loving memory of my dear mother, Amelia Perry, who died July 4th, 1904. Never forgotten. Inserted by her son Charles.

PURCELL.—In memory of our loving father, son, and brother, Robert Purcell, who was killed at Wolgan, July 5th, 1907. Inserted by his loving children, father, and brothers.
Had we but seen him still in life,
And watched his dying bed,
Caught the last flickering of his breath,
Followed his drooping head,
Our hearts we think would not have felt
This bitterness of grief.
But God has willed it otherwise,
And now he rests in peace.

ROCHFORD.—In sacred and loving remembrance of our dear mother, Catherine Rochford, who departed this life July 4, 1903, at Balmain. Inserted by her loving daughter and son-in-law, Nellie and Harry Carter. R.I.P.

ROCHFORD.—In ever-loving memory of our darling mother, who died July 4, 1903. Inserted by her loving son and daughter-in-law, Matthew and Margaret Rochford. R.I.P.

ROSS.—In loving memory of my dear husband and our father, John E. Ross, died July 4, 1907, at Lithgow, aged 55.
Your death came sudden, father dear,
It made us weep and sigh,
But oh, it is so hard to think,
We could not say good-bye.
Inserted by his loving wife and children, Lizzie, Charlie, Wallie, Harry, Ella, and Willie.

ROSS.—In sad but loving memory of our dear father, John Edwin Ross, who departed this life July 4, 1907. Inserted by his loving son and daughter-in-law, Charlie and Lilly.

RUDLEY.—In loving memory of our dear brother, Will, who died in Marrickville Hospital on July 5, 1906. Never forgotten. Inserted by his loving sister and brother-in-law, T. and R. Carew.

RYAN.—In loving remembrance of our dear son and brother, John, who died at Coast Hospital, July 4, 1903.
Though gone and forgotten by many, we know,
But to us you're as dear as five years ago.
God in His mercy, who knows which is best,
Called you from this wicked world and gave you rest.
Inserted by his sorrowing mother and brothers Patrick and William Ryan.

SWADLING.—In loving memory of our dearly beloved father and grandfather, Abraham Swadling, who departed this life on July 4, 1908, aged 71 years. Inserted by his loving son and daughter-in-law, Charles and Ethel, and grandchildren, Mabel, Hughie, Muriel, and Jimmy Swadling.

SWADLING.—In sad but loving memory of our dear father and grandfather, Abraham Swadling, who departed this life on July 4, 1908, aged 71 years. Inserted by his loving son and daughter-in-law and grandchild, Abe and Father and Gladys Swadling.

SWADLING.—In loving memory of my dearly beloved father, Abraham Swadling, who died July 4, 1903, aged 71 years; also my dear sister-in-law, May, who died June 4, 1904. Sadly missed. Inserted by their loving son and brother-in-law, W. Swadling.

SWADLING.—In everlasting memory of my dearly beloved father, Abraham Swadling, who departed this life July 4, 1903, aged 71 years; also my dear sister-in-law, May, who died July 3, 1904. Never forgotten. Inserted by their loving daughter and son-in-law, and grandchildren, and sister-in-law, S. and G. Clarke.

IN MEMORIAM.

SWEENEY.—In sad but loving memory of our dear son, Matthew Peter (Mat) Sweeney, who was killed in a blasting explosion at Wolgan, near Lithgow, on the 5th July, 1907, age 24 years.
He left his home in health and strength,
Never dreaming death was near, or dreaming he would
never return to our home.
A fearful shock, a dreadful blow—
Oh, Matthew, darling, we miss you so;
Our loss is great, we'll not complain,
But trust in God to meet again.
Rest, dearest Mat, sweetly rest;
They miss you most who love you best.
Inserted by his loving father and mother, John and Ann Sweeney.

SWEENEY.—In sad but loving memory of our dear brother, Matthew Peter (Mat) Sweeney, who was killed in a blasting explosion on the 5th of July, 1907, age 24 years.
A sudden chance, at God's command he fell,
He had not time to bid the ones he loved farewell;
The summons came without a warning given,
That bade him haste to meet his God in heaven.
Oh, Matthew, dear, we miss you here,
From the home you loved so well;
We know that God has found you rest
With the angels of the blest.
Inserted by his loving brothers, Timothy, John, and James.

SWEENEY.—In sad but loving memory of our dear brother, Matthew Peter (Mat) Sweeney, who was killed in a blasting explosion at Wolgan, near Lithgow, on the 5th July, 1907, age 24 years.
A precious one from us has gone,
A voice we loved is stilled;
A place is vacant in our home
Which never can be filled.
God in His wisdom hath recalled
The boon His love had given;
Though the body lingers here,
The soul is safe in heaven.
Inserted by his loving sisters, Laura, Harriett, and little niece, Nellie.

A loving tribute to the memory of our comrades, Matthew Sweeney, Robert Purcell, George Foulson, who were killed at Wolgan, July 5th, 1907. Inserted by James Murtagh and family.
Your end came sudden, comrades dear,
It made us weep and sigh,
We hastened to your bedside,
But too late to say "goodbye."

SWEENEY.—In loving remembrance of Matthew (Mat) Sweeney, dearly loved friend of Emily Biggs, who departed this life from injuries accidentally received at Clarence Siding on the 5th July, 1907.
Sweet to my memory, dear to my heart,
My love to your memory never shall part;
I know that years, be they many or few,
Will be years of remembrance, dear Mat, of you.
Thy will be done. Inserted by his sincere friend, Emily Biggs.

WALSH.—In loving memory of my dear wife, Annie Mary Josephine, who departed this life 4th July, 1903, at Waverley. Inserted by her loving husband, Charles Henry Walsh.

WATT.—In loving memory of my dear husband and our father, Sergeant-Farrier James Watt, who died July 4, 1892. Inserted by his loving wife, daughter, and sons, Sarah, Jane, Arthur, and Thomas. R.I.P.

WILLIAMS.—In loving memory of my dear son and brother, Reece Williams, who died July 4, 1907, aged 29. Dead, but not forgotten. Inserted by his loving mother and brothers.

RETURN THANKS.

Mrs. KENNEDY and FAMILY, of Annandale, return their sincere THANKS to the members of the A.H.C. Guild, St. Vincent de Paul Society, Money Order Office, Mr. Poole, and all kind friends for telegrams, letters, cards, and floral tributes in their recent sad bereavement; also to Father Rohan and Dr. Patrick for 24 years' constant attendance.

Mrs. GEORGE DYER and FAMILY, The Rest, Stanton-road, Haberfield, desire to return sincere THANKS to their many friends for kind expressions of sympathy during their recent sad bereavement, especially to Dr. Graham Campbell.

Mrs. A. ROSKN, G. M., and L. SCHACHTEL desire to return sincere THANKS for the numerous visits, letters, telegrams, and cards received during their recent sad bereavement.

Mrs. P. COONEY and FAMILY desire to return their most sincere THANKS to all kind relatives and friends for letters, telegrams, and floral tributes in their recent very sad bereavement.

The Members of the Family of the late JAMES GREEN, Waverley, return their sincere THANKS for letters, telegrams, and condolences, also to members of Loyal Albert Lodge, M.U.I.O.O.F., for kind expressions of sympathy during their late bereavement.

Mr. and Mrs. A. WELLS wish to express their sincere THANKS for the kindness and attention bestowed by Nurses Giles and Thompson, Dr. Ritchie, and others in attendance on their son (Charles), who died at the Sydney Hospital, on June 30, 1908; also the many kind friends for sympathy, letters, telegrams, and floral tributes in their recent sad bereavement.

Mr. and Mrs. WINTER, of 40 Smith-street, Balmain, desire to return their heartfelt THANKS to Dr. Macarthur for his untiring attention to her mother in her last illness; also to Rev. Father Moynah, Mrs. Finney, Mrs. Syvrival, for the kind assistance rendered, and all friends for sympathy in their recent sad bereavement.

Mr. J. MONTGOMERY and FAMILY desire to return their sincere THANKS to their many friends for floral tributes, cards, telegrams, and letters during their recent sad bereavement.

Mr. JOHN CASEY and FAMILY, of Parramatta-road, Burwood, desire to return their sincere THANKS to the Rev. Father Stevens for his kind attention, also to all kind friends for expressions of sympathy, letters, and cards in their recent sad bereavement, by the death of their dearly loved wife and mother.

Mr. and Mrs. J. ASHE and FAMILY desire to return their sincere THANKS to their many friends for floral tributes, cards, telegrams, and letters of sympathy during their recent sad bereavement.

Mrs. D. H. CLEMENT and FAMILY return sincere THANKS to all their many kind friends in their sad bereavement.

INDEX.

NEWS.

	Page.		Page.
American Fleet	12	Letters from Lois	7
Amusements	14	Lawn Tennis Championships	15
Angling	14	Monetary and Commercial	15
Australian Women Artists	15	Mining Intelligence	16
British Strawberry Crop	13	Music and Drama	6
Brigands' Useful Capture	12	News of the Day	12
City Parks	11	On the Land—A Butter-spoiling Incident—The Wool Trade—Items	9
Cutaract and Bulli	7	Personal	15
Churches	6	Poultry	4
Cablegrams	15	Prince of Wales Stakes	20
Country News	14	Persian Crisis	13
Chess	4	Sheep Show	9
Current Literature	4	Science Notes	5
Commonwealth	13	Shipping, Meteo., etc.	14
Church Society	6	Shields	4
Congregational Congress	13	Sporting Intelligence	16
Draughts	13	Story of a Sleeper	4
Democratic Convention	13	Supply of Sleepers	14
Death of Viscount Chelsea	13	Sir Hector Carruthers	13
English County Cricket	13	The Mails	14
Fisheries Dispute	13	Territorial Army	13
Golf Trophies Stolen	13	The Privy Council	13
In the Garden	5	Tonking Rising	13
Interstate News	7	The Cancelled Leases	13
June Reviews	6	Unlicensed Shows	9
Law and Police	9	Zeppelin's Aerial Warship	13
Leaders, etc.	7		
Life in London	7		

ADVERTISEMENTS.

	Page.		Page.
Amusements	8	Lectures	2
Apartments, Board and Residence	21	Legal Notices	21
Auction Sales	22, 23	Lost and Found	16
Births, Marriages, Deaths	12	Machinery	8, 18
Bicycles and Motor Cars	3	Meetings	18
Books, Publications, etc.	3	Medical, Chemicals, etc.	10
Building Materials	16	Miscellaneous	21
Business Announcements	18	Municipal Elections	19, 18
Businesses for Sale or Wanted	8, 16	Municipal Council Notices	2
Calls and Dividends on Shares	3	Musical Instruments	8, 18
Coal, Firewood, etc.	16	Personal and Missing Friends	16
Country Resorts	21	Positions Vacant	17, 18
Educational	5, 6	Poultry, Dogs, etc.	15
Florists	14	Produce and Provisions	15
For Sale	21	Professional, Trades, etc.	17
Funerals	24	Public Notices	2, 10
Furniture, etc.	11, 16	Religious Announcements	18
General Merchandise	23	Servants Wanted	18
Government Notices	2	Shipping Announcements	1, 2
Government Railways	2	Situations Wanted	18
Horses, Vehicles, and Live Stock	16	Stations and Farms for Sale	21
Hotels	21	Stock, Shares, and Money	22
Houses and Land for Sale	15, 20, 21	Tenders	5, 22
Houses, Land, etc.—Wanted	19	To Let—Houses, etc.	19
		Wanted to Purchase	2

TELEPHONE NUMBERS.

Editorial and News Department..... 615
Business and Advertising 830

NOTICE.

Attention is respectfully directed to the following rules:—

All communications intended for the news or correspondence columns should be addressed to the EDITOR.

No notice can be taken of anonymous communications. Whatever is intended for insertion in this journal must be authenticated by the name and address of the writer, not necessarily for publication, but as a guarantee of good faith.

NEWS AND CORRESPONDENCE.

We cannot guarantee to insert letters duplicates of which are sent for publication to other newspapers, nor can we return rejected manuscripts.

BUSINESS.

All letters and communications on business should be addressed to JOHN FAIRFAX and SONS.

Advertisements should reach this office not later than 9 p.m., and, to assist classification, should indicate in the first line under what headings they are to appear.

OUR LONDON OFFICE.

"SYDNEY MORNING HERALD,"
"THE SYDNEY MAIL,"
40 KING-STREET, CHEAPSIDE,
LONDON, E.C.

SPECIAL ADVERTISEMENTS.

ORME, KEIGWIN, AND CO., LIMITED,
269-271 GEORGE-STREET,
SYDNEY.

SOLE AGENTS FOR:—

McEWAN'S EDINBURGH ALE.
GAELIC WHISKY (The Old Smuggler).
"BEAVER" and "PIG" STOUT (Guinness).
LAMB'S IMPERIAL RUM.
DIXON'S O.T. (the new and popular drink).
LOUPUYT'S SCHIEDAM SCHNAPPS and GENEVA.
D. H. BURKE'S "GALLEON" SCHNAPPS.
AUGIER FRERE'S COGNAC BRANDY (3-Star).
GRAND SUPREME BRANDY.
O.K. AUSTRALIAN STANDARD PURE GRAPE BRANDY.
IRROY CHAMPAGNE.
"AGUILA DEL MONDO" MANILA CIGARS.
THE BENEDICTINE LIQUEUR (D.O.M.).
ANGUS and SON'S MINCHINBURY WINES.
MARTINEZ GASSIOT'S PORT.
APOLLINARIS (The Queen of Table Waters).
DELICADO SHERRY.
REID'S LONDON DRAUGHT STOUT.
FINT'S IRISH WHISKY.
"O.K." AMERICAN PURE RYE WHISKY.

PRICES, SAMPLES, AND ALL INFORMATION ON APPLICATION.

ORME, KEIGWIN, AND CO., LIMITED,
269-271 GEORGE-STREET, SYDNEY.

LAMB'S IMPERIAL RUM.

This well-known brand, which, in accordance with the Customs requirements, has a minimum of 2 years of age, is available in Puncheons, Hogsheads, Qr.-Casks, etc., from the Agents, ORME, KEIGWIN, and CO., LIMITED, 269-271 George-street, Sydney, and is also stocked by them in bottle, under the following brands:—

LAMB'S "GOLDEN GROVE" RUM.
LAMB'S "NAVY" RUM.
LAMB'S OLD WHITE RUM, 25 Years Old.

SUNLIGHT OIL CAKE FOR WORKING HORSES.

Mr. Thomas Walker, Melbourne, writes:—
"I have tried Sunlight Oil Cake, and I consider it a capital food for working horses, and in my opinion no one should be without it."
Note the name "SUNLIGHT" is branded on every cake.

Post Free on application to Lever Brothers, Limited, H. Dept., Sunlight Works, Sydney, Booklet on "Sunlight Oil Cake and How to Use It."

COUNTRY VISITORS AND OTHERS
ARE INVITED TO CALL AT
PERPETUAL TRUSTEE COMPANY, LIMITED,
for BOOKLET, giving full particulars as to Advantages of appointing the Company TRUSTEES, EXECUTORS, ADMINISTRATORS, NEW TRUSTEES, etc. TRUST FUNDS TO LEND ON FARM AND STATION SECURITIES, ETC., at REASONABLE RATES.
2, 4, and 6 SPRING-STREET, SYDNEY. A. J. MACKENZIE, Manager.

WHEN ASKING FOR
MARIE BRIZARD'S RUM,
SEE THAT YOU GET IT.
and not an imitation of name in almost similar wicker bottles.

AVOID CHEAPER BRANDIES WHICH HAVE NO MEDICINAL VALUE.
BUY ONLY TANUNDA (HOSPITAL) BRANDY.

MR. GEO. S. TITHERADGE
THE CELEBRATED ACTOR, ALWAYS SMOKES
T. AND B. CANADIAN TOBACCO.
HE SAYS IT IS THE PUREST AND BEST PROC

to pay heed to the warning of the "Times" against any amendment of the Constitution, for the long-established policy of that journal had little or nothing in common with the progressive policies to which the people of Australia has become accustomed. Machinery was provided for amending the Constitution, and if the people saw fit to make use of that machinery they were well within their rights in doing so.

State Cabinet.—Ministers met in Cabinet yesterday, and spent three hours in discussing the programme of measures to be submitted to Parliament, the opening of which has been fixed for Tuesday, 21st inst.

Commonwealth Revenue for June.—The Federal Treasurer said yesterday that he was gratified at finding his estimate of Commonwealth revenue for June exceeded. He had estimated the revenue at £1,000,000, and the expenditure at £1,078,000, while the sum actually received was £1,154,758, made up of £845,473 from Customs and excise, £290,470 from the post-office, and £18,816 under the heading of miscellaneous. The ordinary expenditure was £721,963, while trust accounts were credited with £250,000 for defence, and £183,796 for old-age pensions.

Mr. Perry's Pugnacity.—At the sheep-breeders' annual banquet yesterday at the Royal Agricultural Society's Ground, Mr. Perry, Minister for Agriculture, claimed to have conserved the interests of the farmers and graziers by refusing to allow the importation of fodder from South Africa. He said he would not run the risk of allowing the importation of fodder from a country that was rotten with stock diseases. He had been told that he would bring about war with South Africa. "Well," he said, "let it come." He had his duty to perform to the stock-owners of the State.

The Marketing of Wheat.—For the last three months a South Australian Royal Commission has been investigating the question of whether the methods of marketing wheat in that State could not be improved. The commission was appointed as the result of a motion in the House of Assembly by Mr. E. H. Coombe, M.P., who is now chairman of the commission. The questions specially referred to the commission are:—(a) The present method of marketing wheat on the basis of a movable standard of quality; (b) the loss occasioned by the use of bags; (c) the desirableness of adopting a system of transporting grain in bulk. Five members of the commission—Messrs. E. H. Coombe, M.P., C. Goode, M.P., A. M'Donald, M.P., J. Newland, M.P., and C. Vaughan, M.P., will arrive in Sydney this morning for the purpose of ascertaining whether any of the New South Wales methods are an improvement on those adopted in South Australia, and it is likely that the commission will take evidence during the whole of next week from representative people in the wheat trade.

Removing a Rock.—In actions of ejectment it sometimes turns out that a tenancy has in fact existed, and has expired; but, for reasons more or less substantial, the tenant has declined to vacate until compelled to do so by the process of law. Yesterday, however, a case came before Mr. Justice Cohen and a jury, in which the defendant, a man named Rock, had, according to the evidence neither legal nor moral claim to possession. A house, of which the plaintiff was the landlord, became vacant, and he left the keys for the convenience of persons seeking a desirable residence. Defendant obtained the keys, took possession of the house, and thereafter "refused to do anything." "Do you mean to say that he refused to go out?" asked his Honor of the plaintiff, and the witness answered in the affirmative, and said that there was no tenancy whatever. Plaintiff, of course, got a verdict, and also an order granting execution after Monday next.

The Law Vacation.—With the conclusion yesterday of the sitting for the hearing of causes the mid-winter vacation of the Supreme Court was reached. The number of actions for determination by juries was not beyond the average, but, owing to a couple of prolonged cases in the Banco and No. 1 Courts, a transfer had to be made to No. 2 in order to enable the current business to be disposed of. By this means the remanets were reduced to four, and no matters of importance have gone over. The third term of the year will commence on the 27th inst., and the next sittings for the hearing of causes on August 31.

Retort by Quotation.—During the addresses in the case of O'Keefe v Williams, before Mr. Justice Cohen, yesterday, Mr. Canaway referring to a failure which he alleged against the Government to keep their engagement with his client, ventured upon a quotation and said that they "kept the words of promise to the ear, and broke it to the hope." Mr. Piddington, who was upon the other side, retorted with a line from "Paradise Lost"—"Though his tongue dropped manna, and could make the worse appear the better reason to perplex and dash maturest counsels." Thus was the course of a very dry argument brightened momentarily by a flash of forensic humour.

The Dutch Eastern Service.—The statement by Mr. Wade that the new Dutch steamship service between Singapore and Batavia and Sydney and Melbourne is subsidised is officially denied by Mr. W. L. Bosschart, the Consul-General for the Netherlands, whose office is in Melbourne. Mr. N. H. Paling, the Consul at Sydney, yesterday received a telegram from Mr. Bosschart, in the course of which he said:—"I do not know from whom the Premier received his information, but I received mine from the Netherlands-India Government, which settles the question. The Royal Packet Company is subsidised for services within Netherlands-India, but not for the service Singapore-Melbourne, beginning July 11."

"Musicus" appeals for public support for the new Symphony Orchestra, which has been founded, he writes, by a number of professional musicians for the purpose of removing the stigma that has so long rested on Sydney, that it has no professional orchestra, and to put us on a level with Melbourne, which has so long enjoyed the privilege of possessing the Marshall Hall Orchestra. The members of the new orchestra, these highly educated and trained men, devote two mornings and one afternoon a week, without fee or reward, to the purpose of advancing art in Sydney.

"Manly Resident" writes that on June 20 he was on Curl Curl beach, when a rifle bullet whizzed past. On Saturday afternoon last he was again walking along the same beach and discovered the marks of two more holes in the sand, the bullet being found in each.

Senator Neild was announced to address a public meeting last night at the Randwick Town Hall on Federal politics. Rain intervened, and at the advertised time there were a dozen or so people in the hall. It was therefore decided to postpone the meeting.

Mr. W. Johnson writes that in his evidence at the Vaucluse Assessment Appeal Court he stated that land values had increased three-fold in some parts of the districts, but in others it had not increased one penny. Some late sales showed a substantial reduction.

"Wanstead Resident" complains of the danger to young children in crossing Unwin's Bridge over Cook's River, near Tempe railway station, by reason of the fact that there are only two rails on either side.

"A Victim" writes complaining of the lack of provision of the comfort of passengers on the up western mail train in the matter of footwarmers.

In another column will be found an announcement offering a reward of £50 for imitating O.T.

"Subscriber" states that he has two telephones in adjoining rooms, with different numbers. Three times yesterday, when both of them were disengaged some time, he rang up Central and asked for the other number and each time Central said immediately "Engaged."

Mr. A. R. Blustt, solicitor for the Local Government Publishing Company, complains that on inquiring at the G.P.O. as to the registration of "Shire and Municipal Record" for transmission by post as a newspaper, he was informed that as regards monthly newspapers the power to decide as to fitness for transmission at postal rates has been taken from local officers. Application must be made to the Crown Law authorities in Melbourne. At newspaper rates the postage would amount to £4 10s. at book post, to over £20. An issue of 5000 lies waiting to be posted. The L. G. Publishing Company must therefore either pay £20 or allow the interest of the publication to deteriorate by waiting.

We are requested to direct attention to the advertisement of the midwinter sale of W. T. Waters and Co., Ltd., at King and George streets.

TO-DAY.

Mrs. Besant's Lecture: Centenary Hall, 8.
Consecration Service: Y.W.C.A. Hall, 7.30.
Devotional Meeting: Y.M.C.A. Hall, 8.
Mallinson Song Recitals: Town Hall, 8.
Her Majesty's Theatre: "The Thief," 7.45.
Theatre Royal: "The Prince of Pilsen," 7.50.
Tivoli Theatre: Vaudeville, 2.30 and 7.30.
Palace Theatre: Wert's Pictures, 2.30 and 8.
Criterion: "The Morals of Marcus," 8.
National Amphitheatre: Vaudeville, 2.30 and 7.45.
Lyceum Hall: Spencer's Theatrescope, 2.30 and 8.
Clay's Vaudeville: Standard Theatre, 8.
Haymarket Hippodrome, 8.
Zoological Gardens, 10.
Victoria Hall: Picturescope, 2.30 and 8.
Queen's Hall: Vaudeville Co., 2.30 and 8.
Oxford Hall: American Biograph Co., 3 and 8.
Columbia Skating Rink: King-street, Newtown.
Sydney Skating Rink: Prince Alfred Park 10.
Glaciarium: Ice Skating, 10.

PERSONAL.

VICE-REGAL.

The Governor-General and Lady Northcote will leave Melbourne on the 15th inst, and not on the 13th, as originally fixed. The Governor-General will proceed to Adelaide, and Lady Northcote to Sydney. His Excellency will hold his farewell levee in Melbourne on the 10th inst.

His Excellency the Governor, attended by the members of his staff, officially opened the annual Sheepbreeders' Association exhibition yesterday.

In the evening his Excellency the Governor and Miss Rawson gave a dinner party at Cranbrook, Rose Bay. The following were present:—Mr. and Mrs. W. H. Kelly, Mr. C. E. Pilcher, K.C., Colonel and Mrs. J. Macarthur Onslow, Mr and Mrs Adrian Knox, Mr. and Mrs. J. O. Fairfax, Mr. and Mrs. Herbert Allen, Mr. and Mrs. Shepherd Laidley, Mr. and Mrs. Neville Dangar, Mr. and Mrs. Bayly Macarthur, Mrs. Parry, Miss Stephens, Flag-lieutenant Fisher, Captain L. Wilson, A.D.C.

His Excellency Sir Reginald Talbot, Governor of Victoria, and Lady Talbot and staff, will arrive in Sydney on Sunday morning, leaving for England on Monday evening. While in Sydney Sir Reginald and Lady Talbot will be the guests of his Excellency the Governor and Miss Rawson at Cranbrook.

On Tuesday evening his Excellency the Governor and Miss Rawson will be present at the Boy's Brigade ball at the Paddington Town Hall.

On Wednesday afternoon Miss Rawson will open a bazaar at Burwood in aid of the Church of England Orphanage, and in the evening the Governor and Miss Rawson will be present at the Liedertafel concert at the Town Hall.

On Thursday evening his Excellency and Miss Rawson will be present at the Cafe Chantant to be given at the Town Hall in aid of the Mission to Seamen.

On Saturday his Excellency the Governor will visit Nowra to open the new wing of the Superior Public School, and Miss Rawson will be present at a matinee at the Criterion Theatre in aid of St. Martha's Convent, Leichhardt.

Our Fiji correspondent cabled yesterday that his Excellency Sir Everard F. im Thurn, Governor of Fiji and High Commissioner for the Western Pacific, has returned to Suva by H.M.S. Cambrian from an official visit to the New Hebrides Group.

Sir William Lyne has established himself in Sydney, and will administer his department from here while the Federal Parliament is in recess.

Mr. Lee, Minister for Works, left town last evening on a short visit to Newcastle and northern ports.

Mr. John P. Bray, who has just succeeded Mr. Orlando H. Baker as Consul-General for the United States at Sydney, paid his first official visit to the Lord Mayor yesterday.

Mr. C. E. Pilcher, K.C., M.L.C., and Mr. A. Gordon, K.C., are passengers for the Far East by the E. and A. S. S. Company's steamer Eastern, which will leave Sydney this morning.

The death of Mr. George Ernest Morey, at the age of 32, took place at his residence, Brighton, Strathfield, yesterday. He was the youngest son of Mr. James Morey, of the old well-known Sydney warehouse firm of Morey and Price. The deceased was born in Fiji, but spent most of his life in Sydney, and latterly with the firm of Morgan and Smith. He left a wife (a daughter of the late Mr. J. C. Smith) and young child. His death was sudden, due to hemorrhage of the brain. The funeral will take place this afternoon.

Mr. M'Donald, the newly-appointed Under-Secretary for Lands, has served the department for 43 years. Early in his career he was employed as a surveyor. He was appointed a staff surveyor in 1875, and three years later he received the appointment of sub-district surveyor at Hay, with charge of the district reaching to the Murray on the south, to South Australia on the west, and almost to Menindie on the north. In 1880 he was transferred to the Upper Hunter River district, and in 1885 he took up duty as district surveyor for the Hay Land Board district under the Act of 1884. When in 1887 a Board of Inquiry was appointed to reorganise the land and district money office throughout the State Mr. M'Donald was selected as a member, and was engaged in this work for two years. He became district surveyor at Armidale in 1890; chairman of the land board district of Forbes in 1896; and in 1901 he was appointed Assistant Under-Secretary for Lands, and retained that position until his appointment in 1902 as a Commissioner under the Western Land Act.

Miss A. E. Veal, organist of St. Alban's Church of England, Rooty Hill, has been presented with a small token by the congregation showing their appreciation of her services.

Nurse Cowley was made a presentation last night by the members of the Waverley Tramway Recreation Club, the occasion being the club's first anniversary. The recipient was responsible in great measure for the foundation and success of the institution. Mr. Johnson, Chief Commissioner for Railways, made the presentation on behalf of the members.

THE COMMONWEALTH.

BUSINESS COMMUNICATIONS.

MELBOURNE, Friday.

The Commonwealth representative in London has made a suggestion to the Customs that a system of promoting business communications between firms in Australia and in Europe should be instituted through a department in the same way as is done by the Canadian Government. Inquiries from merchants or producers on matters of business interest will be received here, and transmitted to London, where they will be made known through the "British Board of Trade Journal." In the same way inquiries made in London will be sent out to Melbourne for publication.

GOVERNMENT ANALYSIS.

The establishment of a Commonwealth analytical laboratory was confirmed to-day at a meeting of the Executive Council by the appointment as analyst of Mr. Percy Wilkinson, formerly of the Victorian service. Hitherto the work of analysing required by the Customs has been carried out by Mr. Wilkinson under arrangement with the State Government.

THE TRAWLER.

The Minister for Home Affairs has received a report from Mr. Andrew Christie, consulting engineer, who is supervising the construction of the trawler, which states that the vessel will be ready for the water at the end of next month. The work of fitting her up will then be gone on with. In this the assistance of Mr. Dannevig, who has been appointed to the Federal service, is required, but no intimation has yet reached the department as to when his services will be available.

SHIPS' OFFICERS' STRIKE.

No further developments have taken place locally in connection with the impending strike of ships' officers on vessels engaged in the China trade. The statement made by Mr. W. G. Lawrence, secretary of the Merchant Service Guild of Australasia, that Messrs. G. S. Yuill and Co. endeavoured unsuccessfully to engage officers in Sydney for duty in the Far East is emphatically denied by the company.

Messrs. Yuill and Co. write:—"Your information that an agents for the China Navigation Company, Ltd., they endeavoured to get officers in Sydney, but abandoned the attempt after accepting one out of four applicants) is absolutely incorrect. Such a publication is in variance with the facts as known to us."

REMARKABLE FAMILY GATHERING

EIGHT AGED SISTERS.

Mr. and Mrs. Jesse Hack, sen., celebrated on Saturday the fifty-ninth anniversary of their wedding, at their residence, Feralea, Wentworth-street, Parramatta, where many of their family assembled. Mrs. Hack is one of eight sisters, who were all present except one, now in South Africa. Their total ages amount to 547 years, being as follows: 79, 74, 71, 69, 67, 65, 62, 60, and all were born at Parramatta.

THE PERSIAN CRISIS.

IN AMICABLE ACCORD.

GREAT BRITAIN AND RUSSIA.:

LONDON, July 3.

The "Daily Telegraph" states that Great Britain and Russia were in close and amicable accord during the Persian crisis.

TEHERAN REFUGEES.

SAFETY UNDER BRITISH FLAG.

LONDON, July 3.

Sir Edward Grey, Secretary of State for Foreign Affairs, informed the House of Commons last night that the Persian troops surrounding the British Legation at Teheran had been withdrawn. The British Government required a written guarantee of the safety of the lives and property of the refugees before they would quit the Legation, and in the case of those accused of crime as distinct from political offences, assurances that they would have a fair trial, at which would be present a member of the Legation.

The announcement was received with cheers.

CONGREGATIONAL CONGRESS.

MORE CO-OPERATION ADVISED.

LARGER OUTLOOK WANTED.

LONDON, July 3.

The Congregational Congress met yesterday at Edinburgh, and on the motion of Dr. Fordyce, formerly of Sydney, Sir Albert Spicer, M.P., was elected president. Dr. Fordyce was appointed one of the vice-presidents, and the Rev. A. J. Griffith, of Brisbane, one of the secretaries.

Sir Albert Spicer, in the course of his address, urged the formation of an intelligence department in order to keep abreast of the spirit and movements of other countries, and to encourage the adoption of the forward movements. He advised more co-operation, even at the sacrifice of some independence.

Sir Albert Spicer admitted that the continuance of the education struggle kept up a bitter spirit, and was inimical to the Church's work. He advised a larger outlook, and a more positive note from the pulpit.

The chairman of the Scottish and British Congregational unions welcomed the oversea delegates.

The Rev. Dr. Marshall, Moderator of the Church of Scotland, by request addressed the congress.

THE DEMOCRATIC CONVENTION.

AROUSING ENTHUSIASM.

WITH WINE AND MONEY.

LONDON, July 2.

Ten thousand cinquers are assembling at Denver, the great commercial centre of Colorado, for the Democratic Convention.

Tammany Hall has sent five train loads of politicians, with £25,000 in loose change, 10,000 bottles of wine and beer, and 1,750,000 cigars.

By this means it is intended to arouse enthusiasm.

TONGKING RISING.

TREASON IN NATIVE ARMY.

WHITE SOLDIERS POISONED.

LONDON, July 3.

Several native non-commissioned officers at Hanoi, Tonking, are about to be court-martialled on a charge of inciting Tongkingese to rise against the French.

Since the arrest of the prisoners 200 European soldiers at Hanoi have shown symptoms of poisoning, but recovered under prompt treatment.

AUSTRALIAN WOMEN ARTISTS.

AWARDS AT THE EXHIBITION.

LONDON, July 3.

Princess Alexander of Teck yesterday distributed at the Franco-British Exhibition the prizes awarded in the display of women artists' work in the New South Wales pavilion. The winners were:—Miss Thea Proctor, Miss Frances Hodgkins, Miss Dora Olfsen-Bagge, Mrs. Dora Cortes, Mrs. Tom Roberts, Miss Charlotte Davis, Miss D. Roberts, and Miss Eva Gilchrist.

SIR HECTOR CARRUTHERS.

UNIVERSITY DEGREE CONFERRED.

LONDON, July 2.

The University of St. Andrews has conferred the degree of D.C.L. on Sir Hector Carruthers, who, in the course of a speech at the ceremony, stated that experience had much modified his opposition to the enfranchisement of women.

He added that women in Australia had not won the franchise by resorting to antics.

MEXICAN SOLDIERS' CRUELTY.

PRICE ON REBELS' HEADS.

LONDON, July 2.

An offer made by the Mexican Government of £30 for all rebels, dead or alive, caused soldiers to commit great cruelties by killing many innocent people.

ZEPPELIN'S AERIAL WARSHIP.

SUCCESSFUL FLIGHT.

LONDON, July 2.

Count Zeppelin's aerial warship, with a dozen passengers, made a flight lasting 12 hours at a great height, from Lake Constance to Zurich and Lucerne and back, at the rate of 30 miles an hour.

BRITISH STRAWBERRY CROP.

LONDON, July 2.

The British strawberry crop is phenomenal, and is estimated to be worth £1,000,000.

THE TERRITORIAL ARMY.

LONDON, July 3.

Mr. R. B. Haldane, Secretary of State for War, on being interviewed, said he considered it satisfactory that 170,000 men had joined the Territorial Army up to the end of June.

Money advanced upon all securities, N.S.W. Mont de Piete D. and I. Coy., Ltd., 74 Castlereagh-st. 74. Free Accident Insurance Policies gren. to cus. Eustace Bennett, G. Mgr.—Advt.

FISHERIES DISPUTE.

GERMANY SEIZES BRITISH BOATS.

TRESPASS ALLEGED.

LONDON, July 3.

Excitement at Hull and Grimsby is growing, owing to the activity of the German fisheries protection torpedo boat, which is harassing and seizing British trawlers.

Sir George Doughty, M.P., for Great Grimsby, in a letter to Sir Edward Grey, Secretary of State for Foreign Affairs, suggests the sending of the training squadron to cruise on the fishery grounds and protect British fishermen.

According to the German authorities disputes regarding the exact positions of the German fishing grounds are due to the British fishermen possessing obsolete charts.

THE CANCELLED LEASES.

MR. COGHLAN'S VIGOROUS DEFENCE.

LONDON, July 3.

Mr. T. A. Coghlan, Agent-General for New South Wales, has written a letter to the "Times," occupying one column and a half, and in the course of a strenuous and exhaustive reply to Mr. F. N. Yarwood's letter regarding the Cancellation of Leases Act Declaratory Act, declares that Mr. Yarwood did not state the case correctly, and misled the "Times" on many important particulars.

Mr. Coghlan wrote that he was satisfied that if the "Times" had had the actual facts before it, it would have avoided applying the term confiscation to what was truly an act of justice approved almost unanimously by the people and Parliament of the State.

THE PRIVY COUNCIL.

MORE COLONIAL MEMBERS.

LONDON, July 3.

Lord Loreburn, Lord High Chancellor, has introduced into the House of Lords a bill to increase the colonial members of the Judicial Committee of the Privy Council to seven, and to give the Court power to summons as assessors Judges and ex-Judges of India and the autonomous colonies in appeals from those countries.

At present the number of colonial Judges who may sit on the Judicial Committee of the Privy Council is limited to five, but there are only four entitled to sit on the board. They are Sir James Way, Chief Justice of South Australia, Sir J. H. de Villiers, Chief Justice of the Cape of Good Hope, Sir Henry Strong, late Chief Justice of Canada, and Sir H. E. Taschereau, late Chief Justice of Canada.

BRIGANDS' USELESS CAPTURE.

NOT A PENNY RANSOM.

LONDON, July 3.

The Moors who captured Mr. Clark Kennedy, a British subject, outside Tangier, have been informed that Great Britain will not pay a penny ransom.

PRINCESS OF WALES' STAKES.

WON BY QUEEN'S ADVOCATE.

LONDON, July 2.

The contest for the principal event on the card for the third day of the Newmarket First July Meeting, to-day, resulted as under:—

PRINCESS OF WALES' STAKES of 6,000 sovs, of which the second will receive 600 sovs, the third 300 sovs; the nominator of the winner 400 sovs, the nominator of the second 200 sovs; for four-year-olds and upwards; four-year-olds 8st 10lb, five, and upwards, 8st 12lb. 1¼m.

Mr. Reid Walker's ch h Queen's Advocate, by Diamond Jubilee—Red Virgin, 4yrs, 8st 10lb 1
Lord Howard de Walden's b h Cargill, by Carbine—Galinne, 4yrs, 8st 10lb 2
Mr. R. A. Brice's b h Royal Fox, by Flying Fox—Hamiltrude, 4yrs, 8st 10lb 3

For the race just decided there were 183 nominations, and on the list of acceptors were his Majesty, the late Duke of Devonshire (whose nomination became void), Lords Falmouth, Rosebery, Cadogan, and Savile, Sir Waldie Griffiths, Sir Alan Johnstone, Sir Daniel Cooper, Captain Greer, Captain J. Orr-Ewing, Mr. Leopold de Rothschild, Mr. W. Hall Walker, and other prominent English sportsmen, as well as the American representative Mr. August Belmont. The winner was bred by his owner, and his dam, Red Virgin, is by Gallinule from The Sabine, by Xenophon from Little Hope, by Caractacus, and his sire is Diamond Jubilee. Queen's Advocate was not raced during his two-year-old season, and last year he only started twice. His initial effort was to run third to Larlly and Hill Climber in the Duke of York Stakes, at York; while, at the Doncaster September meeting, he won the Doncaster Stakes, 1¼m. Cargill, who ran second, is by Carbine from Galinne, by Galopin from Lady Chelmsford, by Rosicrucian, and, like Queen's Advocate, was not raced as a two-year-old. Last season, however, he started on nine occasions, and scored four times—in the Holiday Plate, at Hurst Park; Maiden Three-year-old Plate, at Lingfield; the Paddock Three-year-old Maiden Plate, at Haydock Park; and the Autumn Handicap, at Newmarket, his earnings totalling £1254. Royal Fox, who filled third place, is by the high-priced Flying Fox from Hamiltrude, by Hampton from Fortuna, by Scottish Chief, and was bred by his owner.

GENERAL CABLE NEWS.

ENGLISH COUNTY CRICKET.

LONDON, July 3.

Lancashire beat Notts by three wickets. Yorkshire has not lost a match. Surrey, Kent, and Middlesex have lost one match each.

[The County Championship last season was won by Notts].

LAWN TENNIS CHAMPIONSHIPS.

M. J. G. Ritchie and A. F. Wilding won the doubles championship, beating A. W. Gore and H. Roper Barrett, 6-4, 6-2, 4-6, 4-6, 9-7. Wilding and Mrs. Chambers won the mixed doubles championship, beating Barrett and Mrs. Sterry, 6-4, 6-3.

[The doubles last year were won by N. E. Brookes and A. F. Wilding, and the mixed doubles by N. E. Brookes and Mrs. Hilyard, who in the final defeated X. Casdagli and Mrs. Sterry].

GOLF TROPHIES STOLEN.

A burglar broke into Mr. Harry Vardon's house at Totteridge, Hertfordshire. All the golf trophies and medals of the ex-champion were stolen.

NEW ZEALAND APPEAL.

Petitions for special leave to appeal in the case of Te Painoa versus Rora Hokowaka, and of Readon versus the same, were argued before the Judicial Committee of the Privy Council yesterday. Judgment was reserved.

DEATH OF LORD CHELSEA.

The death is announced of Lord Chelsea.

HORNBY GRANGE ASHORE.

BRISBANE, Friday.

A telegram from Townsville states that information was received to-day that the steamer Hornsby Grange is ashore at Frankin Islands, near Geraldton.

She signalled "no assistance required," and expected to get off on the next tide.

INDIAN SEDITION.

NATIVE EDITOR SENTENCED.

LONDON, July 3.

The editor of "Hind Swarajya," of Bombay, has been sentenced to three years' imprisonment for publishing seditious articles.

BOMB OUTRAGE ON THE RAILWAY.

IMPORTANT ARRESTS.

LONDON, July 2.

Seven persons, including Dr. Gosh, a famous Bengal practitioner, and Mr. Tarkaraga, professor of Sanskrit at a college, have been arrested in connection with an attempt to dynamite the Eastern Bengal mail train at Kankanaru.

THE CUSTOMS.

INSPECTORS APPOINTED.

INTELLIGENCE BUREAU PROJECTED.

MELBOURNE, Friday.

At a meeting of the Federal Executive Council to-day three inspectors for the Customs Department, at salaries of £400 per annum, were appointed. The officers selected were Mr. J. Musgrave, examining officer in New South Wales; Mr. E. T. Hall, chief clerk and accountant, South Australia, formerly sub-collector at Broken Hill; and Mr. H. M. Robinson, formerly of Queensland, but now in the central administration. These officials, upon taking up their new duties, will have their headquarters in Melbourne, under the Comptroller-General, but will be continually engaged in travelling through the States. They will visit every branch, and it is anticipated that the department will by this means be brought into close touch with every man on the staff in Australia, and with the systems of working in vogue in the branches. The Minister desires that the central authorities will thus have the benefit of three individual and distinct inspections, to be carried out in turn. In the case of any special matter arising requiring immediate attention the inspectors will be available for despatch to the locality in question. In addition a summarised report will, if it is possible, be presented yearly.

There is now in contemplation a branch of the department in Melbourne, which will form a kind of intelligence bureau, with subsidiary offices in all the capitals, in which will be gathered data concerning Australian industries. The idea is to commence a museum of samples and exhibits, with a complete library of catalogues open to inspection by traders and visitors. There will probably also be connected with it, should the scheme be evolved, an international information office, which will keep in communication with agents abroad, so as to bring foreign purchasers and Australian producers into contact.

Mr. R. Ewing, of the central administration, has been allotted to take charge of the tariff branch of the Customs Department, where all matters connected with tariff interpretation will be dealt with. This branch has, of course, always been practically in existence, but the new appointment means its formation as a distinct sub-department.

THREE PEOPLE STABBED.

BUTCHER'S KNIFE IN FAMILY QUARREL.

MANLY RESIDENT ARRESTED.

A serious stabbing affray took place at about 20 minutes past 9 on Thursday night, as the result of a family quarrel at Manly Vale, which ended in a butcher, James Arthur Moore, stabbing his wife, his son, and his son-in-law with a butcher's knife.

Moore is 54, and besides selling meat among the outlying districts, had a dairy farm at Manly Vale. The son-in-law, Leonce Law, who had only lately married Moore's daughter, worked on the farm. According to the story told to the Manly police, there had been domestic trouble, and Moore came home in an irritable mood. A quarrel began between him, his wife, and Law. Moore drew a revolver, pointing it at his wife. Before he could fire it, his son, Charles Arthur, a lad of about 16, and Law, seized him, and snatched away the weapon. He became still more excited, and rushing off, got hold of a long butcher's knife, which was used in the shop. He ran into the room again, and before the others could stop him, stabbed his wife in the left side. In the struggle that followed young Moore was stabbed in the small of the back, and on the buttocks, while his hands were badly cut in trying to drag the knife from his father. Law was also cut about the nose and left breast. Finally Moore was overpowered. Dr. Thomas, of Manly, was sent for, and ordered Mrs. Moore's removal to the Manly Cottage Hospital, where she was admitted in a very weak state. These allegations having been made to the Manly police, a senior-constable Taylor and Constable Whitty arrested Moore.

He was brought before the Water Police Court yesterday morning, and charged with maliciously wounding Ellen Moore, Charles Moore, and Leonce Law. He pleaded not guilty. Senior-constable Taylor asked for a remand since the persons were seriously injured and unable to appear. The remand was granted until July 10.

A SCOUNDREL'S BETRAYAL.

GIRL RELEASED.

MELBOURNE, Friday.

At the Court of General Sessions to-day, a young woman, named Florence Trenchard, pleaded guilty to a charge of having stolen a bangle from a house where she was working at East Melbourne. Counsel for accused said that the girl had been thoroughly cowed and frightened by the fellow WAITES, who was yesterday convicted of having sent a threatening letter to the woman's relatives. He had betrayed her, and compelled her to thieve for him.

Judge Johnston: There is not the slightest need to fear the man who tempted you from paths of honour and rectitude. There is not the slightest chance of his coming across your path for some years to come, and therefore I have confidence in feeling that you may not be exposed to any other than good influences, under the care of the estimable persons who have undertaken to have you under their supervision, and give you a chance of getting employment ultimately. I propose to release you upon your own recognisance, and that of your grandfather, to come up for sentence when called upon. The girl and her grandfather entered into recognisances for her good behaviour, and she was discharged.

SUNDAY CONCERTS.

CHAPTER HOUSE PROTESTS.

THE CHURCH MOVING.

The Town Clerk yesterday received a letter from the Vicar-General, Archdeacon Gunther, protesting, on behalf of St. Andrew's Cathedral Chapter, against the resolution of the City Council to allow concerts in the Town Hall on Sundays during church hours.

The letter was send as the outcome of the monthly meeting of the Cathedral Chapter on Thursday evening. There was a large attendance, and the subject was discussed fully. The basis of the resolution was that Sunday concerts were a violation of the Sabbath, and that to hold them during church hours, at all events, was inexcusable.

Reference was made to the fact of the Cathedral being next door to the Town Hall, and a well-known clergyman present declared that he had plainly heard the concert band while preaching his sermon.

A meeting of clergy was held in the Chapter House on Tuesday evening to discuss the same subject. As a result, a further meeting is to be held on Tuesday morning to consider what steps the Church should take.

A BORDER TRAGEDY.

WOODCUTTER'S CRIME.

BRISBANE, Friday.

News has been received from Silverspur, a new township on the southern border, in the Stanthorpe district, to the effect that two woodcutters, named Charles Young, alias Sullivan, and George Wicks, quarrelled. Young shot Wicks, and afterwards battered his head with an axe. The wounded man died this morning. After leaving Wicks unconscious, Young went into the bush, and committed suicide by shooting himself.

A STUDENT OF SOCIETY.

RECEPTION TO PROFESSOR JONES.

SOME OF HIS CRITICISMS.

The Great Hall of the University was thronged last night on the occasion of a reception given to Professor Henry Jones, of Glasgow, who is lecturing in Sydney at the invitation of the University Extension Board. Several prominent members of the legal profession, as well as most of the University staff, were present, with a large number of ladies. Organ selections were rendered by Mr. J. F. Lydall, B.A.

After Judge Backhouse, in the absence of the Chancellor and Vice-Chancellor, had introduced the distinguished visitor, and Professor MacCallum had made a few remarks, Professor Jones briefly replied. He thanked them for the warm welcome he had met, and said that his visit gave him the more pleasure as it was an opportunity of meeting his old friend, Professor MacCallum. He did not know why he had been chosen to come out to Australia; in fact, several times he felt like turning back—(laughter)—but the consideration he had mentioned led him on. He expressed his interest in Australian affairs, and said that he hoped Australia would always excel in these qualities, which had made the Empire great, not in matter merely, but also in mind. He emphasised the importance of character in nation-building.

Professor Jones, who, in the above remarks, his first public utterance in Australia, created a distinctly favourable impression, by his touches of shrewd humour, no less than by his impassioned earnestness and eloquence of conviction has already, in the "Herald" of June 6, been made the subject of an admirable little sketch from life by Professor MacCallum, to which it is unnecessary to add much. But with reference to his series of lectures in "Philosophy and Modern Life" he made some remarks in the course of a chat which reveal his personality and intentions in an interesting way. He will strive to give his lectures a popular tone, an endeavour in which he has already been successful in his career. To us he will be first and foremost a student of society. He will appeal to all who are conscious of the great issues of citizenship. A scientific examination of social ideas, particularly presuppositious, conducted as searchingly as the exponent of philosophic criticism knows how, is what he continually urges, especially upon the members of a newly sprung society, such as ours. Philosophy, as he understands it, lies not at the opposite pole from practice. The same replacing of empiricism of uncritical commonsense by trained scientific method, which has had such vast results in the realm of physical nature, must, he contends, be applied to the study of man, the most complex product of nature—for example, in his ethical and social side. He looks forward to the time when such a study will count a host of followers. But such a brilliant idealist as Professor Jones, holding such emphatic ideas on the larger issues of life, cannot fail while he stimulates the search after truth, to arouse some antagonism among philosophic opponents. Any controversy that results on social or political subjects must be of great value to its observers. This is all the more probable, inasmuch as Professor Jones condemns the uncritical methods which he contends are adopted by partisans of all views.

THE RECEPTION.

The Great Hall wore a most animated appearance during the evening, when between 400 and 500 guests responded to Professor and Mrs. MacCallum's invitation to meet their distinguished visitor. Professor Jones, whose fame as a lecturer and as a Professor of Philosophy is known all over the world, stood near the host and hostess as the guests were received, and was presented to each one. Academic dress was worn by Professor Jones and Professor MacCallum, and all those entitled to it, which gave great brilliancy to the gathering, combined with the handsome dresses and sparkling jewels of the ladies. The company included, amongst others, the Lord Mayor and Lady Mayoress, Professor and Mrs. Wilson, Principal and Mrs. Harper, Professor and Mrs. Wood, Colonel and Mrs. Foster, Lady and Miss Fairfax, Sir Philip Jones and Miss Jones, Mr. and Mrs. Bladen, Dr. and Mrs. MacCormick, Miss MacDonald, Mr. and Mrs. Wilfred Docker, Miss Rose Scott, Mr. and Mrs. Kater, Mrs. Christian, Mrs. Campbell Riley, Professor and Mrs. Haswell, Miss M. Windeyer, Miss Twynam, Dr. and Mrs. Taylor Young, Mr. Pollock, Count Mornar, Rev. H. Saumarez Smith, Dr. Gordon M'Leod, Mr. and Mrs. Hogue, Judge Backhouse, Mr. and Mrs. Garland, Mr. and Mrs. G. Rich, Rev. R. Macintyre and Mrs. Macintyre, Rev. Mr. and Mrs. Ferguson, Mr. A. J. Gould, Mrs. and the Misses Garran, Mr. and Mrs. E. Hayes, Dr. G. Stephen, Miss Jenkins, Mr. and Mrs. T. H. Kelly, Mr. Brennan, Dr. Mary Bosilke, Mr. and Mrs. Irvine, Acting-Professor Schofield, Acting-Professor Mackie, Dr. Merrington, Dr. and Mrs. MacLaurin, Mr. M. Anderson, Professor Butler, Dr. and Mrs. Flashman, Mr. Barraclough, Mr. Wyatt Rawson, Mrs. E. Docker and the Misses Docker, Mr. and Mrs. Leibius, Dr. and Mrs. Grey-Smith, A. M'Donald, Mr. P. Board, and Mr. and Mrs. J. J. Cohen. Miss MacCallum was also present, and assisted in entertaining the visitors. During the evening Professor Jones was specially introduced to many of those present. Refreshments were served on the raised platform at the end of the hall, and a most enjoyable evening was brought to a close about half-past 10 o'clock.

THE "GLORIOUS FOURTH."

NEW AMERICAN CONSUL-GENERAL.

To-day is the 132nd anniversary of the Declaration of American Independence, and following the usual practice, the American Consul-General, Mr. John F. Bray, will be at the United States Consulate during the day to see any friends of America who desire to call.

The new Consul-General was born in Henderson, Sibley County, Minnesota, on February 14, 1859. His parents migrated from the State of New York in the year 1855. He received a High School education, and graduated from the commercial department of the St. Cloud College. He went to Grand Forks, North Dakota, in 1878, and was one of the pioneers of the Red River Valley. He was made the first county auditor of Grand Forks County, and served in that position for three terms (six years). When the State was taken into the Union, he was elected the first State auditor in 1889, and re-elected in 1891. Before the expiration of his term he was appointed Postmaster at Grand Forks by President Harrison. In addition to these positions, Mr. Bray was Chairman of the Commission appointed by Legislature to apportion and divide the public assets between the States of North and South Dakota. He was appointed by President M'Kinley on June 30, 1897, Consul-General at Melbourne, and by President Roosevelt as Consul-General at Sydney on July 1, 1908.

ALLEGED ATTEMPTED ARSON.

DISCOVERY AT MURWILLUMBAH.

MURWILLUMBAH, Friday.

On Wednesday night what appears to have been a most dastardly attempt to burn down Messrs. J. G. Proudfoot and Sons' net store was made. Mr. Dobinson, baker, had just finished work in the bakehouse at 10 o'clock, and was returning to his front shop, when he noticed a glare

SEVERE FROSTS.

MORE RAIN IN THE SOUTH.

The official reports received by the Meteorological Department show that yesterday morning severe frosts were again experienced on the highlands and along the slopes from the Queensland to the Victorian borders. Very low temperatures have ruled generally during the present week, the minimum readings in the various subdivisions of the State being as follow:—

Western Division, 25 degrees at Mungindi.
North-western Plains, 23 degrees at Collarendabri, Pilliga, Moree, and Mogil.
Central-western Plains, 20 degrees at Carinda.
Riverina, 28 degrees at Narrandera, Coolamon, and Hay.
North-western Slopes, 19 degrees at Warialda.
Central-western Slopes, 19 degrees at Coonabarabran.
South-western Slopes, 26 degrees at Marsden.
Northern Tableland, 19 degrees at Inverell.
Central Tableland, 19 degrees at Mudgee.
Southern Tableland, 2 degrees at Kiandra.
North Coast, 23 degrees at Kempsey.
Hunter and Manning, 24 degrees at Jerry's Plains.
Metropolitan, 28 degrees at Parramatta.
South Coast, 23 degrees at Picton and Moss Vale.

Further rains, mostly light in character, passed over the northern portion of Riverina, the south-western slopes, and along the south coast during the 24 hours ended at 9 a.m. yesterday. Owing to telegraphic interruptions, the complete rainfall returns for the State were not available yesterday, but the best falls reported were:—Jervis Bay 123 points, Crookhaven Heads 66, Kiama 25, Hillston 23, Ulladulla 21, Mount Hope 18, Moss Vale 13, Wyalong 12.

In the city rain set in early in the morning, and several smart showers fell before midday. The quantity measured at the Observatory up to 9 a.m. was 11 points, but after that hour an additional amount of 30 points was registered. The conditions remained unsettled throughout the afternoon and evening. Newcastle last night advised an additional amount of 48 points. The rainfall during the present week was distributed as follows:—

Western Division, from 2 points at Wilcannia to 18 at Mount Hope.
Central Western Plains, 76 points at Ungarie only.
Riverina, from 2 points at Cudgelico to 39 at Coolamon.
North-western Slope, nil.
Central Western Slope, from 2 points at Dubbo and Coonabarabran to 70 at Forbes.
South-western Slope, from 2 points at Tumut to 40 at Junee.
Northern Tableland, nil.
Central Tableland, from 5 at Rockley to 16 at Blayney.
Southern Tableland, from 3 points at Araluen to 37 at Delegate.
Hunter and Manning, from 9 points at Cape Hawke to 44 at Seal Rocks only.
Metropolitan, 41 at Sydney.
South Coast, from 2 points at Wollongong to 133 at Jervis Bay.

More showers are expected to-day along the seaboard and over the southern district.

COMPARISON WITH INDIA.

A comparison of the chief meteorological elements of India with those of Australia during the month just closed shows that the mean temperatures of the Australian cities during last month were considerably below normal, whilst in India they were more than two degrees higher than the average. Both in India and Australia barometric pressure showed very little departure from the usual experience. The rainfall in India during June was again below the average, whilst in the Australian States for the most part the amounts were above normal. New South Wales fared worst, for only Riverina and the south-west slopes received falls above the average.

FROST AFFECTS CANE CROPS.

BRISBANE Friday.

At Mackay the frosts last week affected the cane in various parts of the district, but it is not thought any serious damage will be done, unless the warm weather of the past few days has been treated at the mills. It is estimated that the amount of cane affected is 5000 tons.

FROST KILLS SUGAR-CANE.

CHATSWORTH ISLAND, Friday.

Severe frosts have occurred every morning during the last few days, doing considerable injury to the sugar crop. In the Middle Clarence district some plantations have been completely destroyed. The visitation is the severest experienced for many years. On the lowest Clarence areas of cane in the low-lying localities were effected, but two-thirds of the crop is as green as midsummer. Planters are very much concerned regarding the safety of the young cane, as the present month is usually the coldest and most feared by sugar growers. The Colonial Sugar Company's harcwood mill commences crushing operations on the 15th inst., when the injured cane two years old will doubtless be cut first.

FROST KILLS WHEAT.

ROOTY HILL.—The weather was very cold on Friday, with every indication of rain. Several heavy frosts and fogs were experienced during the week.

TAMWORTH.—Information from Moonbi states that the snow which fell a fortnight ago is still lying on the Moonbi end of the Moor Creek mountains, and in some places is eight inches deep.

UNSIGHTLY HOARDINGS.

NORTH SYDNEY COUNCIL'S ACTION.

THE QUESTION OF LEGALITY.

In connection with the control of hoardings and other unsightly signs within the municipality of North Sydney, some vigorous action is likely to be shortly taken. A few weeks ago the local council decided to give the owners of land in the Beulah Estate and the lessees of hoardings erected thereon notice to remove the advertising boards conspicuously placed on the harbour foreshores there. In the event of the owners and others interested in the hoardings ignoring the council its engineer was instructed to demolish them. The limit of time has expired, but so far nothing has been done to give effect to the council's determination.

The Mayor of North Sydney (Alderman J. Carter) yesterday said that to allay public impatience he might say that notice was duly served on the owners and lessees in connection with the boards erected on the foreshores of Beulah Estate. That notice had expired, but the objectionable hoardings had not been removed. Information had been received by the council that its action or intention would be resisted to the utmost extent. The matter has been left in his hands, but in view of all the circumstances he decided before pushing the matter any further to take counsel's opinion as to the powers conferred on the council under its ordinances to enforce its determination. Then a delay had occurred. Ratepayers might rest assured that the council was very anxious to remove the hoardings. At the same time he had no desire to plunge them into any unnecessary litigation. As soon as legal opinion had been received future action would be at once decided upon.

METAL REFINING.

SOUTH AFRICAN FODDER.

AN EXPERT'S SUGGESTIONS.

WOLLONGONG, Friday.

In the course of an interview on the subject of the largely increasing smelting and refining industry of Australia, Mr. Magnus, manager of the Electrolytic Refining and Smelting Company of Australia, Limited, at Port Kembla, stated that English, German, and American smelting plants on account of their low costs of labour, were able to refine copper at a price which gave them about 15s per ton margin over and above what could be earned by any existing Australian plant. This 15s was such a great percentage in the possible earnings, that it enabled foreign buyers to divert the greatest part of the metalliferous products of Australia to other countries, to be smelted and refined, consequently Australia lost the opportunity of employing a large number of men directly or indirectly in the trade.

As illustrating the indirect benefit to the country, it was pointed out that if all the copper which now goes abroad to be treated was refined here, the consumption of coal would be increased by about 95,000 tons per annum in refining operations alone. If the Government would impose an export duty of about £1 per ton on all crude copper sent abroad for treatment, the smelting and refining industry of Australia would be on the same footing, financially, as foreign plants. Australian plants would be given an equal opportunity with foreign competitors, and would be enabled to increase and improve their operations, so as to enable Australia's work being done in Australia.

THE NEW PROTECTION.

LABOUR VIEW OF MR. DEAKIN.

MELBOURNE, Friday.

The decision of the High Court in the Harvester excise case was referred to at the Trades Hall Council to-night. A motion regretting the failure of the case for the unions before the High Court, and urging the Federal Government to take all necessary steps to secure the enforcement of the new protection, by an amendment of the Constitution if necessary, was carried.

The secretary of the Agricultural Implement Workers said that the deputation should present the resolution, not to the Prime Minister, but to the Labour party. If they went to Mr. Reid or Mr. Deakin, they would only get "Tommy Bent bluff."

To a motion to present the resolution to the Prime Minister, an amendment was moved to present the resolution to the Federal Labour party. The voting was equal, and the chairman gave his casting vote for the motion.

For Influenza and Colds in the Head, Woods' Great Peppermint Cure. 1s 6d.—Advt.

SOUTH AUSTRALIA.

REORGANISING THE AUDIT DEPARTMENT.

ADELAIDE, Friday.

The Auditor-General is at present in Adelaide arranging for a Commonwealth Audit Department, similar to the system in the other States. The new branch, which began work on the first of the month, has been placed under the control of Mr. H. H. Ling, who was formerly on the New South Wales audit staff.

THE OVERLAND MOTORISTS.

Messrs. Dutton and Aunger, who are motoring to Port Darwin, reached Parachilna at 10 o'clock this morning. They had covered 123 miles on the previous day, and a total of 317 miles since their departure from Adelaide.

A GIGANTIC DRAINAGE SCHEME.

A drainage conference, the most important meeting ever held in the south-east, took place at Narcoote to-day. The Commissioner for Crown Lands, the Treasurer, and other legislators were present. The engineer-in-chief outlined a scheme to benefit 1,700,000 acres, on which 297,500,000 cubic feet of rainfall is poured annually. The scheme provides for three new outlets to the sea, and the total excavations required five million cubic yards. The total capacity of the outlet is 4200 cubic feet of water per second. The cost of the work is estimated at £288,750, the interest on which, £11,550, is to be met by a tax of 1.63d per acre. The scheme has been unanimously approved.

The Commissioner for Crown Lands, the Treasurer, and the Engineer-in-Chief, left for Naracoorte yesterday, to attend a conference of delegates from various districts south-east, to consider a comprehensive scheme of drainage of the whole district, at a calculated cost of £288,000.

QUEENSLAND.

RAILWAY CLASSIFICATIONS PASSED.

BRISBANE, Friday.

The Executive Council has approved of the revised staff regulations and improved classification for the Railway Department. A number of increases have been made in salaries, and provision is made to meet the claim for the payment of union rates at the Ipswich railway workshops.

The Royal Artillery Band, from Newcastle-on-Tyne, was accorded a splendid reception to-day at the Botanical Gardens, whither they were escorted by the local massed bands.

A loan of £25,000 to the Rockhampton City Council for the construction of a tramway and providing rolling stock, etc., has received the sanction of the Executive Council.

WESTERN AUSTRALIA.

SECURING IMMIGRANTS.

PERTH, Friday.

In pursuance of the policy to secure immigrants to settle in the State the Government have decided to send to England a lecturer to fill the position lately occupied by Mr. Scammell.

APPLE SHIPMENT SOLD.

Advices have been received with regard to the sale at Hamburg of the shipment of apples sent home by the R.M.S. Austurias. The Western Australian apples alone were particularised in the invoice, all the others being described as Australian apples. The highest price for Jonathan was 16s 3d per case, which was realised by consignments sent by Dr. J. W. Hackett and R. Egerton, of Warburton, of this State.

GOOD DEMAND FOR LAND.

The Premier (Mr. Moore) has made a statement that the past year has been most successful in the history of the operations of the Lands and Surveys Department. The land revenue for the past 12 months totals as under (although the books are made up to July 10) no less a sum than £260,916 7s 4d, as against £257,000 for the previous year, showing the handsome increase of £24,000. The estimate has been exceeded by no less than £13,000. The expenditure of the department has been kept well within bounds for the year. It totalled £108,900. The estimates were put down at £112,000. The year has been one of marvellous progress in land settlement, the total of 4500 applications for land with alienation in view have been made, representing an acreage of 1,190,554 acres, as against 764,208 acres for last year, apart altogether from leasehold land.

During last month the population was increased by 983 persons, the total on June 30 being 269,228.

NEWCASTLE.

PURCHASE OF BOATS.

NEWCASTLE, Friday.

Mr. W. R. Black, colliery proprietor, of Brisbane, has purchased from Messrs. Peter Callan and Sons, of Newcastle, the well-known steam-tug Fearless. The tug was built for her late owners at Stockton, and is now on the slip there undergoing an extensive overhaul. She is to be fitted up with passenger accommodation, and Mr. Black intends to use the vessel for passenger traffic on the Brisbane river, as well as for towing purposes. Mr. Black also purchased to-day the Chilian barque Yosemite, which was put up to auction by Messrs. Creer and Berkley. The barque left Newcastle some time ago with a cargo of coal, but had to put back in a leaking condition. Her owners therefore decided to sell her. The price paid by Mr. Black was £295, and £31 was also paid for stores on the vessel. The Fearless was purchased for £3800.

COAL EXPORT TRADE.

The following vessels cleared at the Customs-house to-day:—Eros, bq, for Callao, with 2046 tons coal; Suva, s, for Suva, via Sydney, with 700 tons bunkers; Moorabool, s, for Melbourne, with 4700 tons coal and 20 tons coke; Lady Mildred, s, for Melbourne, with 3450 tons coal.

COUNTRY NEWS.

SOUTH COAST.

APPLICATION TO THE INDUSTRIAL COURT.

WOLLONGONG, Friday.

A meeting of the Illawarra branch of the Federated Enginedrivers' and Firemen's Association of Australia was held in Wollongong last night. The general secretary (Mr. H. A. Mitchell) addressed the meeting, dwelling at length upon the new Industrial Disputes Act. He said the Act had its weak as well as its good points, but they could not say it was a failure till they had given it a fair trial, although personally he favoured the old Act, which, in his opinion, with a few amendments, would have been preferable to the new one. The speaker was listened to with great attention and interest.

The following resolution was carried unanimously:—"That the general secretary inform the members of the Southern Colliery Proprietors' Association that this meeting repudiates the assertion made by the said Employers' Association that the colliery enginedrivers and firemen are working under any industrial agreement, and that they absolutely refuse to be bound by any agreement made by an association of which they are not members; further, that this association has been in dispute with a member of the said Employers' Association for many months past, and that owing to the general dissatisfaction which has existed among the colliery enginedrivers and firemen at the southern collieries citations were served upon every colliery proprietor in the district for the purpose of improving the working conditions by obtaining the terms of the award made against the Caledonian Coal Company for the drivers and firemen of the South Coast district, and, seeing that the Colliery Proprietors' Association has refused to grant the claims made for improved working conditions, that Mr. Mitchell request the committee of management to make an application to the Industrial Court for the formation of a board to represent the Illawarra district."

At a meeting of the Illawarra Deputies and Shotfirers' Association last night it was resolved that the association invite the prominent men in the coal-mining world to deliver lectures to the members of the association, and that colliery officials throughout the district be invited to attend. A lengthy discussion took place on the Industrial Disputes Act.

STATISTICS OF THE TOWN.

BROKEN HILL, Friday.

For the quarter ending June the passengers arriving at Broken Hill by train totalled 5563, while 5957 left outwards, showing a loss to the population of 394.

The fire alarms for the past six months totalled 83, against 77 for the whole of last year. Forty-six places were destroyed, and 27 slightly or seriously damaged. The insurances on the buildings affected totalled £11,539, apart from insurances on the furniture and stock.

ASSISTED IMMIGRANT IN TROUBLE.

MURWILLUMBAH, Friday.

At the police court to-day an assisted immigrant from the Bolton district, Manchester, was sentenced to four months in Grafton Gaol for stealing a cream cheque, belonging to Matthew Casey. Accused has been in the country 13 months. Casey went to the Post-office, and asked if there were any letters for M. Casey. He said he was Mr. Casey, and came from Billinudgel, and was thereupon handed a letter containing a cheque for £17 odd, which he cashed.

CASINO, Friday.

The Casino Council has decided to build a new fire station, as the present one is far too small for present requirements.

First aid classes have been established in connection with the local School of Arts.

GILGANDRA, Friday.

At a meeting of the Gilgandra Progress Association it was decided to write to the Deputy Postmaster-General, asking to have the telephone office reinstated at Bidden, where telephonic communication was essential to the residents, owing to the fact of having only one mail a week. The committee was given to show the hotel was conducted on good lines, the building had been newly-erected, and was necessary in the interest of the public. In regard to Montgomery's Hotel, Orchardville, a similar case was also called to show cause why it should not be closed. The solicitor for the licensees argued that unless it were an hotel was so badly conducted as to be an inconvenience to the public or a nuisance to the neighbours, the license should not be taken away for eight years. The Guyra Hotel, Bingara electorate, was before the Court. The owner intimated that if the license were continued he was prepared to build new premises. Several Guyra residents gave evidence to that the present number of Guyra hotels was not sufficient for the demand.

KIANDRA, Friday.

Owing to difficulties experienced by the mailman travelling on skis, to convey mails from Yarrangobilly to Kiandra, it is proposed that the timetable for the despatch of mails from Kiandra be altered to leave Kiandra on the date of arrival (Sunday), in lieu of Monday, as at present. It is feeling sanguine such alteration would be more convenient for tourists travelling to the caves, and also facilitate business by arriving to meet the train at Tumut on Monday, instead of Tuesday.

MURWILLUMBAH, Friday.

An appeal made last week to ratepayers by the town clerk for rates to be paid before June 30 so as the council would receive a substantial subsidy for this half-year established a record. On four and a half days the sum of £994 came in. The total rates received so far are £1403 out of a total of £1768.

Water for household purposes is becoming very scarce, and many have to buy it. When the service reservoir is empty, it will only contain water pumped from the river. The scheme for domestic supply seems to have hung fire.

The Railway Commissioner will be here on the 9th, and the necessity for a new railway station will be brought before him. The present building has long ceased to meet requirements.

PAMBULA, Friday.

It is anticipated the Government will have saved £600 by undertaking improvements to the public wharf at Merimbula by day labour. The work is just about to be completed.

The Sobraon training ship's brass band will tour this district, visiting Cooma, Bombala, Wyndham, Pambula, Candelo, and Bega.

YOUNG, Friday.

At the Municipal Appeal Court to-day, Mr. Treatt, P.M., presided. There were eight appellants in one thousand assessments. All the appeals were dismissed except three, which were reduced in small amounts only, making a loss of about £60 in rates.

Great dissatisfaction is expressed by the alteration of the coach mail timetable between Young and Grenfell from six to three days a week. A petition of protest is being prepared.

In a report from Werris Creek, published on Tuesday it was stated that two children had drunk in the railway refreshment rooms a chemical compound used for fire-extinguishing purposes, whereas the incident occurred in the railway waiting-room.

VICTORIAN SPORTING NOTES.

MELBOURNE, Friday.

In connection with the Grand National meeting, which commences at Flemington tomorrow, Kerrell and Garches have been taken out of the Maiden Hurdle, Westbury out of the Footscray Steeplechase, and Abdallah out of the Grand National Steeplechase. Several members of the V.R.C. inspected the Hurdle Race and Steeplechase course at Flemington to-day, and found the going, considering the rain that has recently fallen, surprisingly good.

LIFE-SAVERS AT BONDI.

The Bondi Surf Bathers' Life Saving Club held the second of their winter competitions last night.

The competition was the usual land drill without oars, combining with it four methods of resuscitation, viz., "Marshall Hall," "Howard," "Laborde," and the new and approved "Schafer" methods.

Five teams were entered, and the trophy was presented by Mr. R. Mears, of Bondi Junction. Many of the local doctors were present, including Drs. Bell, Savage, Burge, and Blue, having been specially invited to witness the first public exhibition of the Schafer method.

Dr. Roth, in the course of a speech, spoke of the different methods of resuscitation, and said that, considering everything, he thought the Schafer method was the most effective. The Mayor of Waverley presided. A vote of thanks was passed to the donors of the trophies, Messrs. Henriques and Mears.

The following is the result of the competition:—1st, A. Langan, L. Corbett, C. Miller, R. Macdougal, S. Fullwood (hon. instructor); 2nd, W. Craven, A. Craven, W. James, D. Lewis, Eden Love (hon. instructor).

AMUSEMENTS.

THE MALLINSON SONG RECITALS.

In addition to two groups of Albert Mallinson's charming and poetic songs (accompanied by the composer), Miss Anna Mallinson will sing, this evening, at the Town Hall, classic gems by Scarlatti, Martini, Schubert, Brahms, Richard Strauss, and other composers. The Danish soprano is a fine artist, and this selection will reveal the range of her voice and talents. Mr. Andrew Black's engagement will be an all-attractive feature. The celebrated baritone will sing "The Erl King," the romance from "Tannhauser," and the fiery aria from Sullivan's "Ivanhoe"—"Woe Then Thy Snowflake." Miss Rata Kussman will be the violinist. At this fine concert, the last of the series, dwelling at length upon the new Industrial Disputes Act. He said the Act had its weak as well as its good points, but they could not say it was a failure till they had given it a fair trial, although personally he favoured the old Act, which, in his opinion, with a few amendments, would have been preferable to the new one. The speaker was listened to with great attention and interest.

The following resolution was carried unanimously:—"That the general secretary inform the members of the Southern Colliery Proprietors' Association that this meeting repudiates the assertion made by the said Employers' Association that the colliery enginedrivers and firemen are working under any industrial agreement, and that they absolutely refuse to be bound by any agreement made by an association of which they are not members; further, that this association has been in dispute with a member of the said Employers' Association for many months past, and that owing to the general dissatisfaction which has existed among the colliery enginedrivers and firemen at the southern collieries citations were served upon every colliery proprietor in the district for the purpose of improving the working conditions by obtaining the terms of the award made against the Caledonian Coal Company for the drivers and firemen of the South Coast district, and, seeing that the Colliery Proprietors' Association has refused to grant the claims made for improved working conditions, that Mr. Mitchell request the committee of management to make an application to the Industrial Court for the formation of a board to represent the Illawarra district."

At a meeting of the Illawarra Deputies and Shotfirers' Association last night it was resolved that the association invite the prominent men in the coal-mining world to deliver lectures to the members of the association, and that colliery officials throughout the district be invited to attend. A lengthy discussion took place on the Industrial Disputes Act.

STATISTICS OF THE TOWN.

BROKEN HILL, Friday.

For the quarter ending June the passengers arriving at Broken Hill by train totalled 5563, while 5957 left outwards, showing a loss to the population of 394.

The fire alarms for the past six months totalled 83, against 77 for the whole of last year. Forty-six places were destroyed, and 27 slightly or seriously damaged. The insurances on the buildings affected totalled £11,539, apart from insurances on the furniture and stock.

ASSISTED IMMIGRANT IN TROUBLE.

MURWILLUMBAH, Friday.

At the police court to-day an assisted immigrant from the Bolton district, Manchester, was sentenced to four months in Grafton Gaol for stealing a cream cheque, belonging to Matthew Casey. Accused has been in the country 13 months. Casey went to the Post-office, and asked if there were any letters for M. Casey. He said he was Mr. Casey, and came from Billinudgel, and was thereupon handed a letter containing a cheque for £17 odd, which he cashed.

CASINO, Friday.

The Casino Council has decided to build a new fire station, as the present one is far too small for present requirements.

First aid classes have been established in connection with the local School of Arts.

GILGANDRA, Friday.

At a meeting of the Gilgandra Progress Association it was decided to write to the Deputy Postmaster-General, asking to have the telephone office reinstated at Bidden, where telephonic communication was essential to the residents, owing to the fact of having only one mail a week. The committee was given to show the hotel was conducted on good lines, the building had been newly-erected, and was necessary in the interest of the public. In regard to Montgomery's Hotel, Orchardville, a similar case was also called to show cause why it should not be closed. The solicitor for the licensees argued that unless it were an hotel was so badly conducted as to be an inconvenience to the public or a nuisance to the neighbours, the license should not be taken away for eight years. The Guyra Hotel, Bingara electorate, was before the Court. The owner intimated that if the license were continued he was prepared to build new premises. Several Guyra residents gave evidence to that the present number of Guyra hotels was not sufficient for the demand.

KIANDRA, Friday.

Owing to difficulties experienced by the mailman travelling on ski, to convey mails from Yarrangobilly to Kiandra, it is proposed that the timetable for the despatch of mails from Kiandra be altered to leave Kiandra on the date of arrival (Sunday), in lieu of Monday, as at present. It feeling sanguine such alteration would be more convenient for tourists travelling to the caves, and also facilitate business by arriving to meet the train at Tumut on Monday, instead of Tuesday.

MURWILLUMBAH, Friday.

An appeal made last week to ratepayers by the town clerk for rates to be paid before June 30 so as the council would receive a substantial subsidy for this half-year established a record. On four and a half days the sum of £994 came in. The total rates received so far are £1403 out of a total of £1768.

Water for household purposes is becoming very scarce, and many have to buy it. When the service reservoir is empty, it will only contain water pumped from the river. The scheme for domestic supply seems to have hung fire.

The Railway Commissioner will be here on the 9th, and the necessity for a new railway station will be brought before him. The present building has long ceased to meet requirements.

PAMBULA, Friday.

It is anticipated the Government will have saved £600 by undertaking improvements to the public wharf at Merimbula by day labour. The work is just about to be completed.

The Sobraon training ship's brass band will tour this district, visiting Cooma, Bombala, Wyndham, Pambula, Candelo, and Bega.

YOUNG, Friday.

At the Municipal Appeal Court to-day, Mr. Treatt, P.M., presided. There were eight appellants in one thousand assessments. All the appeals were dismissed except three, which were reduced in small amounts only, making a loss of about £60 in rates.

Great dissatisfaction is expressed by the alteration of the coach mail timetable between Young and Grenfell from six to three days a week. A petition of protest is being prepared.

In a report from Werris Creek, published on Tuesday it was stated that two children had drunk in the railway refreshment rooms a chemical compound used for fire-extinguishing purposes, whereas the incident occurred in the railway waiting-room.

VICTORIAN SPORTING NOTES.

MELBOURNE, Friday.

In connection with the Grand National meeting, which commences at Flemington tomorrow, Kerrell and Garches have been taken out of the Maiden Hurdle, Westbury out of the Footscray Steeplechase, and Abdallah out of the Grand National Steeplechase. Several members of the V.R.C. inspected the Hurdle Race and Steeplechase course at Flemington to-day, and found the going, considering the rain that has recently fallen, surprisingly good.

LIFE-SAVERS AT BONDI.

The Bondi Surf Bathers' Life Saving Club held the second of their winter competitions last night.

The competition was the usual land drill without oars, combining with it four methods of resuscitation, viz., "Marshall Hall," "Howard," "Laborde," and the new and approved "Schafer" methods.

Five teams were entered, and the trophy was presented by Mr. R. Mears, of Bondi Junction. Many of the local doctors were present, including Drs. Bell, Savage, Burge, and Blue, having been specially invited to witness the first public exhibition of the Schafer method.

Dr. Roth, in the course of a speech, spoke of the different methods of resuscitation, and said that, considering everything, he thought the Schafer method was the most effective. The Mayor of Waverley presided. A vote of thanks was passed to the donors of the trophies, Messrs. Henriques and Mears.

The following is the result of the competition:—1st, A. Langan, L. Corbett, C. Miller, R. Macdougal, S. Fullwood (hon. instructor); 2nd, W. Craven, A. Craven, W. James, D. Lewis, Eden Love (hon. instructor).

AMUSEMENTS.

THE MALLINSON SONG RECITALS.

In addition to two groups of Albert Mallinson's charming and poetic songs (accompanied by the composer), Miss Anna Mallinson will sing, this evening, at the Town Hall, classic gems by Scarlatti, Martini, Schubert, Brahms, Richard Strauss, and other composers. The Danish soprano is a fine artist, and this selection will reveal the range of her voice and talents. Mr. Andrew Black's engagement will be an all-attractive feature. The celebrated baritone will sing "The Erl King," the romance from "Tannhauser," and the fiery aria from Sullivan's "Ivanhoe"—"Woe Then Thy Snowflake." Miss Rata Kussman will be the violinist. At this fine concert, the last of the series, 1000 seats will be available at admission prices. The plan is at Nicholson's.

HER MAJESTY'S THEATRE.

"The Thief" is drawing large audiences at Her Majesty's Theatre, where the great scene carried on between Miss Margaret Anglin and Mr. Henry Kolker must be pronounced one of the most strenuous and absorbing that the drama of the day can furnish. Some reference to Miss Anglin's plans for the season appears in our "Music and Drama" column. Monday will be a Vice-Regal night, and on Wednesday there will be a matinee.

CRITERION THEATRE.

The last six nights of "The Morals of Marcus," that novel comedy of love-rivalry, youthful gaiety in the hour of triumph for one woman, and of patient sorrow in the knowledge of harms that have passed away for the other, are notified at the Criterion Theatre, where Mr. Herbert Flemming will give the last matinee of Locke's vivacious play on Wednesday.

"THE RED LAMP."

Outram Tristram's celebrated Nihilist drama, "The Red Lamp," will be produced at the Criterion next Saturday, when Mr. Herbert Flemming, in addition to the part of Mr. Outram Tristram, will play a powerful character-part as Paul Demetrius, chief of the Russian police. Miss Beatrice Day will be seen as Princess Irandia. Then there will be Mr. Honywood as Prince Alexis, Miss Guildford Quin as a French maid, Mr. Aubrey Mallalieu as an American journalist, and Mr. H. W. Varna as the Nihilist Zasoulic. "The Red Lamp" was one of the pieces revived by Mr. Beerbohm Tree under Mr. Varna's stage-management, and during his recent visit to London Mr. Flemming secured the revised version. "The Red Lamp" has been more often reproduced in the United Kingdom than any other play in the Tree repertoire. Plan arrangements at Elvy's are duly announced.

THEATRE ROYAL.

Only six more performances of "The Prince of Pilsen," with a final matinee on Wednesday, can be given at the Theatre Royal, where Mr. Chas. Loder's comic impersonation of the Cincinnati brewer who cools his head at a public fountain has for a background a scene of gaiety at Nice sustained by troops of pretty girls and bright music.

"THE RED MILL."

Next Saturday Mr. J. C. Williamson's Comic Opera Company will produce "The Red Mill," at the Theatre Royal. The new piece is a Dutch musical play, composed by Victor Herbert, libretto by Henry Blossom, and has been running in America for three years. Mr. John Ford has come from the United States with a reputation as comedian and dancer on purpose to play the part of Con Kidder, an American "doing" Europe with "Kid Connor"—Fred Leslie's character. Fred Leslie has been cast. The Red Mill Inn will be kept by Mr. Loder, and there will be parts for Miss Ada Richmond, Miss Lilian Frost, Miss Fanny Dango, Messrs. Whitehead, Sherras, Denton, and Rathurst. Mr. Gerard Coventry will direct the new production. Plan arrangements are duly notified.

TIVOLI THEATRE.

This afternoon and evening, at the Tivoli Theatre, Mr. Harry Rickards' Company will be rejoined by Mr. John Higgins, the champion jumper, who reappears after a long absence, whilst the Deane Trihane Trio, with George Bentley, will stage their original impossibility, "Wanted Enemy." There will be Miss Bella Perman returns, and the Desmond Sisters, Ripoletto Brothers (last week), Gibson Girls, Fred. Bluett, and other favourites, are in the bill.

NATIONAL AMPHITHEATRE.

This afternoon and evening there will be a new series of pictures at the Amphitheatre, entitled "Red, White, and Blue," and the Musical Cromes will make their first appearance. Sylvia, "the miniature Mme. Melba," the three Kaufmann Sisters (Vienna), the Clemenis Brothers (comedy acrobats), and many other artists, will assist, and there will be new moving pictures by the Miorama.

LYCEUM—SPENCER'S THEATRESCOPE.

This afternoon and evening, at the Lyceum, Mr. C. Spencer's Theatroscope Company will be joined by Ford and Hunter, in a sketch, entitled, "Domestic Troubles"; and Trevana Sisters, and Lulu Eugene, song and dance artists; whilst many favourite artists will appear. The suburban circuit for next week will be as advertised.

CASINO THEATRE.

The last six nights of "The Morals of Marcus," that novel comedy of love-rivalry, youthful gaiety in the hour of triumph for one woman, and of patient sorrow in the knowledge of harms that have passed away for the other, are notified at the Criterion Theatre, where Mr. Herbert Flemming will give the last matinee of Locke's vivacious play on Wednesday.

"THE RED LAMP."

Outram Tristram's celebrated Nihilist drama, "The Red Lamp," will be produced at the Criterion next Saturday, when Mr. Herbert Flemming, in addition to the part of Mr. Outram Tristram, will play a powerful character-part as Paul Demetrius, chief of the Russian police. Miss Beatrice Day will be seen as Princess Irandia. Then there will be Mr. Honywood as Prince Alexis, Miss Guildford Quin as a French maid, Mr. Aubrey Mallalieu as an American journalist, and Mr. H. W. Varna as the Nihilist Zasoulic. "The Red Lamp" was one of the pieces revived by Mr. Beerbohm Tree under Mr. Varna's stage-management, and during his recent visit to London Mr. Flemming secured the revised version. "The Red Lamp" has been more often reproduced in the United Kingdom than any other play in the Tree repertoire. Plan arrangements at Elvy's are duly announced.

THEATRE ROYAL.

Only six more performances of "The Prince of Pilsen," with a final matinee on Wednesday, can be given at the Theatre Royal, where Mr. Chas. Loder's comic impersonation of the Cincinnati brewer who cools his head at a public fountain has for a background a scene of gaiety at Nice sustained by troops of pretty girls and bright music.

"THE RED MILL."

Next Saturday Mr. J. C. Williamson's Comic Opera Company will produce "The Red Mill," at the Theatre Royal. The new piece is a Dutch musical play, composed by Victor Herbert, libretto by Henry Blossom, and has been running in America for three years. Mr. John Ford has come from the United States with a reputation as comedian and dancer on purpose to play the part of Con Kidder, an American "doing" Europe with "Kid Connor"—Fred Leslie's character. Fred Leslie has been cast. The Red Mill Inn will be kept by Mr. Loder, and there will be parts for Miss Ada Richmond, Miss Lilian Frost, Miss Fanny Dango, Messrs. Whitehead, Sherras, Denton, and Rathurst. Mr. Gerard Coventry will direct the new production. Plan arrangements are duly notified.

TIVOLI THEATRE.

This afternoon and evening, at the Tivoli Theatre, Mr. Harry Rickards' Company will be rejoined by Mr. John Higgins, the champion jumper, who reappears after a long absence, whilst the Deane Trihane Trio, with George Bentley, will stage their original impossibility, "Wanted Enemy." There will be Miss Bella Perman returns, and the Desmond Sisters, Ripoletto Brothers (last week), Gibson Girls, Fred. Bluett, and other favourites, are in the bill.

NATIONAL AMPHITHEATRE.

This afternoon and evening there will be a new series of pictures at the Amphitheatre, entitled "Red, White, and Blue," and the Musical Cromes will make their first appearance. Sylvia, "the miniature Mme. Melba," the three Kaufmann Sisters (Vienna), the Clemenis Brothers (comedy acrobats), and many other artists, will assist, and there will be new moving pictures by the Miorama.

LYCEUM—SPENCER'S THEATRESCOPE.

This afternoon and evening, at the Lyceum, Mr. C. Spencer's Theatroscope Company will be joined by Ford and Hunter, in a sketch, entitled, "Domestic Troubles"; and Trevana Sisters, and Lulu Eugene, song and dance artists; whilst many favourite artists will appear. The suburban circuit for next week will be as advertised.

RER MAJESTY'S THEATRE.

"The Thief" is drawing large audiences at Her Majesty's Theatre, where the great scene carried on between Miss Margaret Anglin and Mr. Henry Kolker must be pronounced one of the most strenuous and absorbing that the drama of the day can furnish. Some reference to Miss Anglin's plans for the season appears in our "Music and Drama" column. Monday will be a Vice-Regal night, and on Wednesday there will be a matinee.

CRITERION THEATRE.

The last six nights of "The Morals of Marcus," that novel comedy of love-rivalry, youthful gaiety in the hour of triumph for one woman, and of patient sorrow in the knowledge of harms that have passed away for the other, are notified at the Criterion Theatre, where Mr. Herbert Flemming will give the last matinee of Locke's vivacious play on Wednesday.

"THE RED LAMP."

Outram Tristram's celebrated Nihilist drama, "The Red Lamp," will be produced at the Criterion next Saturday, when Mr. Herbert Flemming, in addition to the part of Mr. Outram Tristram, will play a powerful character-part as Paul Demetrius, chief of the Russian police. Miss Beatrice Day will be seen as Princess Irandia. Then there will be Mr. Honywood as Prince Alexis, Miss Guildford Quin as a French maid, Mr. Aubrey Mallalieu as an American journalist, and Mr. H. W. Varna as the Nihilist Zasoulic. "The Red Lamp" was one of the pieces revived by Mr. Beerbohm Tree under Mr. Varna's stage-management, and during his recent visit to London Mr. Flemming secured the revised version. "The Red Lamp" has been more often reproduced in the United Kingdom than any other play in the Tree repertoire. Plan arrangements at Elvy's are duly announced.

THE MARK HAMBOURG SEASON.

After an absence of five years, Mark Hambourg is again returning to Australia, and his tour of Australasia, where he drew immense audiences long before he secured his present position in the world of music as one of the great pianists of the day, will commence with a concert at the Sydney Town Hall on Saturday, July 18, under the direction of Messrs. J. and N. Tait, when he is sure to receive a great welcome.

THE SYDNEY LIEDERTAFEL.

On Wednesday evening next, at the Masonic Hall, Mr. Leopold Kramer will conduct the Sydney Liedertafel in David's symphonic ode, "The Desert." This beautiful work in the Oriental style has not been performed for some years, and the following will take the principal parts:—Miss Estelle Mabel Ward, contralto, Mr. Wirsing Knight, tenor, and Mr. Lawrence Campbell, will assist. The State Governor, Admiral and other patrons will attend. The plan is at Paling's.

MR. LAWRENCE CAMPBELL'S RECITAL.

Mr. Lawrence Campbell will recite the Grave scene from "Hamlet," "How we beat the Captain's Colt," "Mr. Emery Awkins," and other pieces at the Y.M.C.A. Hall on Monday night, when also Lloyd Hilly, Thomas Kelly, violin and piano, will be played by Mr. Cyril Monk and Miss Constance Brandon Usher. These artists will contribute solos, and Miss Emma Summerhill will render songs by Leoncavallo, Rontoli, and Helmmund, with Miss Lillian Frost as accompanist.

"THE TAME CAT" MATINEE.

Arthur H. Adams's original four-act comedy, "The Tame Cat," will be produced for the first time on any stage at the Criterion Theatre next Saturday by the Sydney Repertory Theatre Company. Miss Isabel Bloth, Elsie Prince, Messrs. Fletcher, Casey, Hall, M'Kay (stage manager) and the author will assist in this entertainment, for which Mr. Herbert Flemming is lending scenery and appointments, the whole being in aid of St. Matthias' Industrial Home. Miss Rawson, Lady Poore, the Lord Mayor, and Mrs. Wade will occupy boxes, with a fashionable audience, to witness the new Australian dramatist's first effort. The plan is at Paling's.

STATE MILITARY BAND MATINEE.

To-morrow afternoon the N.S.W. State Military Band will give their second win

MONETARY AND COMMERCIAL.

STOCKS AND SHARES.

A very fair amount of business was carried through on 'Change yesterday, but prices did not vary much. Wickham and Bullock Island Coal rose /10½, other sales being at late rates.

The following sales were reported:—Morning: Australian Gas, 4 per cent. debentures, 1923, £102/16/; Goodlet and Smith, 18/6. Afternoon: Colonial Mutual Fire, 53/9; Union Steamship Company of New Zealand, 35/3; Washington H. Soul, Pattinson and Co., 44/; Goodlet and Smith, 16/6; Wickham and Bullock Island Coal (ordinary), 7/10½; Zinc Corporation, 2/6.

Closing quotations were:—

Company.	Amount of Shares.	Shares Paid Up.	Last Div. Per Annum.	Prices. Last Sale.	Buyers.	Sellers.	Yield to Investors. *
STOCK.				£	£	£	
N.S.W., F.S., due 1912	..	..	5	86/10/	..	864	5½
Do., due 1912	..	..	5½	99	99	..	
Do., due 1916	..	..	5½	101	100½	10.4	
Do., due 1916	..	..	5½	99½	99½	..	
Do., due 1921	..	..	5½	99/7/6	99½	..	
Do., due 1924-5	..	..	4	..	89	..	
Do., due 1930	..	..	4	100	100	..	
Do., Act, 1873	..	..	4	108	107	110	4½
Do., Deb., 1908	..	..	4	..	100	..	
Ditto, T. Bills, 1908	..	..	3½	100	99	..	
Ditto .. Deb., 1912	..	..	4	101½	100	..	
N.Z. Deb., 1913	..	..	4	101	..	103	
Ditto, 1921	..	..	4	102	..		
Queens. Deb., 1913	..	..	4	101	..	101	3½
Ditto, Tr. Bills	..	..	4	100	100	101	
W.A. Inscr.	..	..	4	101½	100	..	4
Ditto, 1902	..	..	3	..	..	..	
Australian Gas Deb., 1922	..	..	4	103½	103½	103	3½
City Syd. Deb.	..	..	4	103	103	103½	3½
Col. Sugar Deb.	..	..	5	108	107	110	4½
BANKS.							
Australasia	40	40	14	106	105½	..	5½
City	10	8	3	78/6	78/	79/	3½
Colonial	25	25	10	60/6	60/	62/	3½
Com. Sydney	25	12½	10	29/15/	29/	29½	3½
Commercial of Australia	100	10/	10	..	10/	..	5½
Do., pref.	100	10	8	5/11/	5/	..	5½
N.S.W.	20	20	10	45	45	45½	4½
N. Zealand	60	30	10	9/	8/	9/	5½
N. Queensland	7	2	4	3/	..	4/10	4½
National of Australasia	5	5	5	99/	98/	97/	5½
Do., pref.	10	10	5	..	..	22/6	22/	24/	4½
Q'land National	5	3	4	5	5	5/6/	5½
Royal of Q.	9	6½	44	..	..	..	5½
Union	75	25	14	68/10/	68½	69½	3½
DEPOSITS.							
A.J.S. Bank	..	..	3	12/6	11/6	12/3	4½
Aus. & N.Z.	..	..	3	18/	..	..	
Class B, 1919	..	..	3	18/	..	..	
Class B, 1917	..	..	3	10/3	10/6	..	
Do., 1911	..	..	3½	11/	10/7½	11/3	4½
Com. of Aus.	..	..	3	17/6	17/6	..	
E. S. & A. Deb	..	..	10	18/	16/	17/	4½
Do., pref.	..	..	10	12/9	12/3	13/	4½
Do., def.	..	..	4	18/10	18/	19/	
Q Nat.	..	..	8½	17/	16/7½	17/3	
STEAM.							
Bal. Ferry	1	1	10	25/6	25/3	26/	3½
Howard Smith	1	1	10	38/6	38/	39/	5½
Ditto	1	5/	10	18/	21/	..	
Pref.	1	1	8	20/6	20/6	..	5½
Ditto	1	5/	8	5/	5/	..	5½
Illawarra	1	15/	12	21/	20/	22/	5½
Newcastle	1	2	4	2/7	24/9	25/3	4½
North Coast	1	17/6	8	24/3	24/3	24/6	5½
Ditto, new	1	17/6	8	25/10	25/	..	
Northern	1	15/	10	28/6	28/	29/	3½
Sydney Ferries	1	10/	10	32/	32/6	34/6	3½
Ditto, new	1	10/	10	42/6	42/	..	
INSURANCE.							
A.M. Fire	1	15/	14½	48/6	48/	49/	5½
Col. Mut. Fire	5	1	14	53/9	53/	54/	5½
Mer. Mut.	6	4½	14	17/6	17/6	17/9	5½
New Zealand	10	2	15	75/9	..	..	5½
Queensland	1	10/	8	17/6	17/	..	5½
United	5	2½	12½	6/12/6	6/	6½	5½
COAL.							
Bellambi	1	1	17½	47/6	46/	47/6	5½
East Greta	1	1	10	28/6	25/3	29/9	5½
Ditto, new	1	1	..	..	20/	..	
Hetton	1	..	5	60/	60/	..	
Metrop., ord.	1	..	5	..	3/	..	
Ditto, pref.	1	..	5	..	3/	..	
Pelaw Main, ord.	1	..	10	12/10/	12/6½	..	14½
Mt. Kembla	10	10	10	23	21	26	
Newcastle	11	10	5	7	7	8	
North Bulli	1	1	..	30/	29/9	30/6	
South Greta	20	10/	..	15/	14/	15/	4½
Stockton	1	..	5	5/	4/9	..	
Ditto, new	1	1	..	..	..	..	
Y. of Clwydd	1	1	10	23/6	23/	25/	4½
Wallsend	10	10	20/	39/10/6	39½	40	5½
Waratah	6	6	..	..	1/6	..	
Wickham and Bullock Is.	1	20/	..	7/10½	7/	..	
Ditto, new	1	15/	..	4/6	5/	..	
Ditto, pref.	1	1	..	24/	22/	24/	..
GAS.							
Albury	1	12/6	10	21/6	21	..	5½
Australian	5	1	8	13/	12½	13½	4½
Ditto, new	6	3	15	11½	11	..	
Char. Towers	10/	10/	10	14/6	..	..	
Goulburn	1	1	10	28/6	27/	..	5½
Grafton	1	1	8	33/	30/	..	
Katoomba and Leura	1	1	..	21/	20/	22/	5½
Maitland	5	5	..	7	7	..	
Manly	1	1	9	29/	28/	..	5½
Mudgee	1	1	10	24/	24/	..	4½
Newcastle	2	2	15	45	44	..	5½
North Shore	1	1	8	42½	42	43/6	5½
BREWERIES.							
C. and Wood Bros.	10/	10/	9d	10/6	10/3	10/6	7½
Perkins'	15/	15/	9d	20/	19/	20/	7½
Toohey's	10/	10/	5	17/	14/9	15/	6½
Tooth's	1	1	10	40/	39/	40/	5
MISCELLANS.							
Aarons	15/	10/	5	2/7½	2/6	..	
A. Taylor Co.	1	1	10	24/	22/9	..	
Aust. Hard Wire	1	1	10	24/	23/	..	
Aust. News	1	1	10	15/	..	15/6	
B. H. W. Sun	15/	15/	10	21/9	21/	..	
Burns, Philp	1	1	10	42/	40/	..	
Do., New Issue	1	10/	10	20/6	20/	21/	
Col. Sugar	20	20	10	493	494	500	
Do., New Issue	20	10	10	20/6	..	..	
Dalgety and Co.	20	5	7	6/3/6	6½	..	5½
Dunlop Pneu. Tire, pref.	1	1	7	21	23/	25/9	6½
Emu B. Rail	1	1	10	4/10½	..	..	
Ditto, Pref.	10	1	..	..	..	..	
Emu and Press Gravel	1	10/	6d	12/	12/6	14/	8½
F. Pearce, Ltd.	12	10	10	12/6	12/6	13/	
Goodlet and Smith	15/	15/	8	18/6	18/6	36/7½	7½
H. Mackenzie, ord.	1	1	7	22/	20/	..	5½
Ditto, pref.	1	1	10	22/6	21/	24/	5½
Hotel Metropole	1	1	10	..	2/1	..	
Ditto, pref.	1	10	11½	..	2/1	..	
Marcus Clark, ord.	1	1	7	20/9	20/6	21/	5½
Ditto, pref.	10	10	6	10/3½	10	10½	5½
Moh. Trams	1	10	..	25/6	25/	..	
Mort. & Prior	1	1	10	20/6	20/	20/6	5½
Mort's Dock	1	1	6	20/	19/9	20/6	5½
Ditto, pref.	1	1	6	20/6	21/9	22/6	5½
Paul and Gray	1	1	10	21/	20/6	22/	12½
Perm. Trust	5	2/6	5	5/3	5/	..	
Pyrp. Trust	10	5	10	11/	10/6	11/6	4½
Pat. Sou. Rail	1	11/	10	19/	17/	18/	9½
Q'sland Investment Co. and Agcy	1	1	5	14/	12/9	..	7½
Richardson and Wrench	1	1	5	14/	12/9	..	7½
R. Rich and Co.	1	1	5	14/6	14/	15/6	6½
Silv. Trams	1	1	10	21/	20/	..	5½
Standard Stock and Station Agency	1	1	10	20/	19/	..	5½
Steph. Co.	1	1	10	20/	19/	..	5½
Ditto, pref.	1	1	10	20/	19/	..	5½
Sydney Stock Exchange	1	1	10	20/	19/	..	5½
Tattersall's	10	10	10	20/	19/	..	5½
Tramway Advertising	1	1	10	20/	19/	..	5½
Trust and Agency	1	1	10	20/	19/	..	5½
Union Trust	5	2	10	20/	19/	..	5½
Wallaby Gum	1	1	10	20/	19/	..	5½
Wunderlich	1	1	10	20/	19/	..	5½

* Where dividends are interim the yield is based on a year's distribution, otherwise on the last half-yearly one. †† Ex dividend. ** Ex interest. § Call paid. ‡ Ex rights. E. London delivery. M. 6 months.

INTERSTATE EXCHANGES.

ADELAIDE, Friday.

To-day's sales were:—Carmichael Bradford, 9/6; E.A. Glas, £12/0/6.

BRISBANE, Friday.

Quotations:—Queensland Trustees, b 6/6, s 6/10; Q. N. Bank, b 21/10, s 23/; Inscribed Stock, b 16/10, s 16/11; Queensland 3½ per cent. loan, s £102; Savings Bank 3 per cent. stock, s £100; 4 per cent. Treasury Bills, b £100/10/, s £101/10/.

MELBOURNE, Friday.

To-day's sales were:—Victorian loans, 1923, £102/15/; ditto threes, 1920, £88; E. S. and A. deposits, pref., 22/9; ditto, def., 19/6; Goldsbrough, Mort, and Co., 65/; Melbourne Tram, 28/6d, 28/3d; Iron and Steel, £2/10/, £3 3/; Rural Timber, 11/10.

FINANCIAL.

WOOL YEAR, 1907-08.

From Dalgety and Co., Ltd., we have received advance sheets of the annual wool report which, as usual, is most comprehensively and carefully compiled. This shows that the number of sheep in Australasia during the 12 months increased by 8,075,555 head, the figures being as follows:—

States.	1907.	Increase.
New South Wales	44,555,970	632,030
Victoria	14,148,734	1,389,594
Queensland	36,770,050	1,931,612
South Australia	7,053,000	335,000
Western Australia	5,054,552	254,189
Tasmania	1,790,304	..
Commonwealth	87,887,009	4,290,324
New Zealand	20,085,772	675,384
Total Australasia	108,071,881	4,965,558

It will be noticed that the New South Wales figures have not appreciably altered during the year, but that Queensland, Victoria, and Western Australia show substantial expansion.

AUSTRALASIAN SALES AND VALUES.

The total sales in the colonial markets, with values, for the past nine seasons have been as under:—

Season.	Bales.	Gross Value.	Average per bale.
1907-8	1,337,128	£17,877,289	£13 8 8
1906-7	1,267,788	21,653,331	17 1 11
1905-6	1,354,965	18,304,012	13 10 3
1904-5	1,092,651	18,625,209	17 13 1
1903-4	857,497	10,946,656	12 15 0
*1902-3	730,236	8,810,840	11 12 4
*1901-2	934,090	8,708,587	9 6 4
*1900-1	718,677	8,178,085	11 7 9
*1899-0	807,031	13,503,594	16 14 4
*1898-9	799,379	8,739,525	10 18 0

* Exclusive of New Zealand.

The decrease in value realised per bale, viz., only £1 3s 9d, is at first glance most surprising, and it is necessary to explain that a large proportion of the clip was sold before the collapse in values took place at prices which were 10 per cent. above the average of the previous season. In this connection earlier selling centres, such as Adelaide and Brisbane, were most fortunate; whereas the Tasmanian and New Zealand centres, where the bulk of the wool is sold after Christmas, were equally adversely affected by the decline in values. During the past 12 months wool sold in Adelaide was also intrinsically superior to that disposed of during the 1906-7 season; the net result there has been that the average value obtained has actually been £1 7s 4d higher during the year under review than in 1906-7. For similar reasons the Brisbane average value per bale has also been slightly higher than during the preceding season. New South Wales and Victorian averages, on account of a more extended selling period, and comparatively inferior condition of the clip marketed in those centres as compared with the previous season, show a decrease, whilst the wool sold in Tasmania has averaged over £2 per bale less than during 1906-7 season, and in New Zealand very nearly £6 per bale less. The tremendous slump in New Zealand wool values is on account of the preponderance of crossbred wool in that country. During 1906-7 crossbreds were selling at high values, and since then during the past 12 months, and particularly since November last, very seriously declined in value.

LONDON FINANCIAL CABLE NEWS.

The Bank of England figures cabled last night show that the bank has largely added to its deposits, while losing about £1,000,000 in specie. The money market both in London and on the Continent continues easy, and in the few cases in which Government securities have changed, the movement has been in the direction of improvement. Copper has eased 10/, tin 2/6, and spelter 16/3 on the week. 13/9, tin 2/6, and spelter 16/3 on the week. 13/9, tin 2/6, and spelter 16/3 on the week. Hatter ruled firm. Bradford tops were unchanged, while wheat was depressed.

NOTES AND COMMENTS.

The following notifications have been filed with the Registrar-General:—At an extraordinary meeting of the Motor Garage of Sydney, Limited, held on June 26, it was resolved that the company should be wound up voluntarily, and E. L. Johnson was appointed liquidator, with authority to complete the agreement for sale of the business to Garratt's, Ltd.

At an extraordinary meeting of the Manly-Pittwater Motor Omnibus Company, Limited, held on May 27, it was decided that the company should be wound up voluntarily, and J. Williams was appointed liquidator. This resolution was subsequently confirmed.

The Holdship Timber Company, Limited, has been formed, with a capital of £10,000 in £1 shares, to carry on the business of timber and general merchants and wholesale and retail sawmillers. The registered office of the company will be in Sydney.

Messrs. Hardie and Gorman report having sold Civil Service Co-operative Society shares at £3/2/6.

With reference to the charge of delay in the Customs-house quoted by Mr. Paxton, of the Chamber of Commerce, in the issue of the last, the Assistant Comptroller-General of Customs is in receipt of a letter from Holdsworth, M'Pherson, and Co., stating that the burden of their complaint was the retrospective effect of the tariff on the tabling of new duties on locks, and not delay in passing entries.

LONDON FINANCIAL CABLES.

BANK OF ENGLAND FIGURES.

LONDON, July 3.

The Bank of England reserves in notes and gold are £37,081,000, as against £28,862,000 last week, and £23,681,000 last year. The proportion of reserves to liabilities is 44.47, as against 41.17 last week, and 38.34 last year. The circulation is £29,976,000, as against £28,892,000 last week, and £29,978,000 last year.

ISSUE DEPARTMENT.

Notes issued	£55,485,000
Government securities	£11,015,000
Other securities	7,434,000
Gold and silver coin	37,084,000
	£55,483,000

BANKING DEPARTMENT.

Proprietors' capital	£14,553,000
Public deposits	9,648,000
Other deposits	51,197,000
Rest, seven-day, and other bills	3,093,000
	£78,091,000
Government securities	£18,228,000
Other securities	39,778,000
Notes	25,507,000
Gold and silver coin	1,574,000
	£78,091,000

MONEY MARKET.

The Bank of England rate of discount is now at 2½ per cent., to which rate it was reduced from 3 per cent. on May 28. The open market rate of discount for the best three months' bills is 1-16 lower at 1 3-16 per cent. Short loans are quoted ½ lower at ½ per cent. The open market rate in Paris is ½ lower at 1½, in Berlin ½ lower at 3½ per cent.

CONSOLS AND AUSTRALASIAN STOCKS.

Current quotations for Consols and Australasian Government stocks, compared with those of last week and the corresponding period of last year, are:—

	Last Week's Quotations.	Last Year's Quotations.	Variation.
2½ per cent. Consols	84⅛	87⅛	Unch.
N.S.W. 4's, 1933. Jan.-July	107	107	Unch.
N.S.W. 3½'s, 1935. Mar.-Sept.	100½	100½	Unch.
N.S.W. 3½'s, 1940. April-Oct.	87	89	Unch.
Vict. 4's, 1920. Jan.-July	104	104	Unch.
Vict. 3½'s, 1921-6. Jan.-July	96⅝	96⅝	Unch.
Vict. 3½'s, 1929-49. Jan.-July	87	89½	89¼	Unch.
S.A. 4's, 1909. Jan.-July	99	99½	100	rise
S.A. 3½'s, 1916. Jan.-July	86	86½	86¾	Unch.
Q'land (quantity was still £3,000)	103	104	104	Unch.
Q'land 3½'s, 1934-1950. Jan.-July	98	98	99	Unch.
Q'land 3's, 1922-47. Jan.-July	86	88	88	Unch.
W.A. 4's, 1929. May-Nov.	103⅛	103½	103½	Unch.
N.Z. 4's, 1929. Jan.-July	99	99	99¼	rise.
N.Z. 3½'s, 1945. April-Oct.	87	89	89	Unch.
Q'land 3½'s, 1940. Jan.-July	94	96	96	Unch.
N.Z. 3½'s, 1908. Jan.-July	98	98	98	Unch.
W.A. 3's, 1915-35. May-Nov.	98	98	99	rise.
W.A. 3's, 1926-35. May-Nov.	85	87½	87½	Unch.

COMMERCIAL.

BRAN AND POLLARD FURTHER REDUCED.

A fair volume of business was reported in the mercantile markets yesterday. Teas did not, so far as the new season's Chinas were concerned, sell readily at auction, but, since the cabled improvement at Colombo, there was a better feeling in the market for Ceylons, which sold in moderate quantities both privately and at auction. There will be several other sales next week, when, in all probability, something approaching a basis will be fixed for Panyongs. Groceries distributed freely at rates which, on the whole, displayed very little variation. A steadier feeling pervaded the jute market, indenting buyers showing a disposition to do business at a delivered rate rather than at a ship's sling quotation for new season's cornsacks. In respect to prices, jute fabrics were unaltered. Japanese fish oil was cabled at an advance of 10/ per ton (due to an American demand), and this had an effect on local prices. Linseed oil, though not actually selling at lower rates, was easier in tone because of the cabled decline on the other side. Thistle brand of Glasgow being 2d per gallon down on the week. The turnover in metals represented good-sized despatches to the country of fencing wires and wire nettings and other general lines. Some of the quotations in wires, to arrive, were still cut fine. An ordinary demand was experienced for sugars, which sold at late rates. Wheat was selling on forward account at the recent nominal quotation of 4/ per bushel. Flour was unaltered in price, but it was rumoured that a reduction might be made at the mill-owners' meeting on Monday. The price for bran and pollard was yesterday reduced by 10/ per ton, each being now quoted at £6 per ton. This reduction was forced upon the millowners and the introduction to this market, by the large consignment of bran ex the Japanese steamer Yawata Maru, which arrived on Wednesday.

THE PROHIBITED SACKS.

The proclamation of February 13 respecting the new standard cornsack is to be made to apply to bags and sacks suitable for holding grain. The following order has been issued by the Customs Department:—

In proclamation of February 13, 1908:—All bags and sacks made of the same material as cornsacks, and suitable for holding grain, are prohibited imports, unless they comply with the prescribed standard for cornsacks, e.g., jute made suitable for holding grain, but

W. C. DOUGLAS, 19-25 Liverpool-st, Sydney, holds large stocks of everything appertaining to the Grocery Trade. Special Wholesale Agents for "A.B.C." Tea, "Breakfast D-Light," "Bovril," Bird's Custard Powders, Daunes's Extract of Coffee, Courtenay's Sauce.—Advt.

Wade's Great Peppermint Cure for Coughs and Colds never fails. 1s 6d.—Advt.

intended, or said to be intended, to hold, say, manure, shall not be introduced into the Commonwealth unless they were in accordance with the abovementioned standard.

EAU-DE-COLOGNE—QUANTITY FOR DUTY.

It has been brought under notice that eau-de-Cologne and other perfumed spirits are being imported in bottles bearing a small separate label showing actual contents, such separate label showing actual contents, such spirits being catalogued at reputed quantities in excess of the actual. The Customs Department has decided that up to November 1 next duty will be accepted upon the quantities stated on these small labels, but on and after that date quantities must be shown on the principal label, otherwise duty must be charged on the reputed quantities shown in the catalogues.

MILLOWNERS' CONFERENCE.

Repeatedly it has been pointed out that Victorian and South Australian flour was being placed on this market at from 15/ to £1/5/ per ton below the association prices for city and country brands of the New South Wales milled product. With a view possibly to the prevention of this dumping between one State and another it is proposed to hold in Melbourne on Thursday a conference of delegates representative of the millowners' associations of New South Wales, Victoria, and South Australia. Commenting on the project the "Age" says:—

There is room possibly for improvements in the working methods of the milling industry that are perfectly legitimate in themselves, and that are calculated to impose no hardship upon the rest of the community. The removal, however, of what are termed "sources of friction" may be made to include an arrangement whereby fair competition is stifled in the detriment of producers and consumers. An extension, in fact, of the "honourable understanding" of the South Australian wheat trade might lead to the establishment of spheres of influence, which would place the general public of the individual States at the mercy of the local mill-owners' association. The benefits that have already accrued to the associations doubtless through the agitation of these associations doubtless impels the members thereof to extend their scope. On this assumption, it is advisable to point out that any developments in the direction of squeezing either the producers of wheat or the consumers of flour will lead to the forcible disintegration of these trade organisations.

There will be three delegates from New South Wales, exclusive of Mr. John Wallace, the secretary of the association.

AUSTRALIAN BREAD.

The Victorian Government, at the instigation of the Agent-General, and strongly backed up by the Millowners' Association, has voted a sum of £200 towards the cost, etc., of sending a consignment of Victorian flour to London, for the purpose of giving practical demonstrations of its quality at the annual bakers' exhibition. This sum will also help to defray expenses of supervision. The flour was drawn from 12 to 400 of the Victorian mills, and will be blended and exhibited as Victorian roller flour. A sufficient quantity has been sent (says "The Baker") to supply two bakings per day for ten weeks.

ADELAIDE WHEAT COMMISSION.

Five members of the South Australian Wheat Commission (Mr. E. H. Coombe, M.L.A., chairman) are expected in Sydney to-day. Meetings of the commission for the purpose of taking evidence will be held at Parliament House, Macquarie-street, next Tuesday. The commission's questions specially referred to the commission were:—

(a) The present method of marketing wheat on the basis of a movable standard of quality.

(b) The loss occasioned by the use of bags in handling wheat.

(c) The desirableness of adopting a system of transporting grain in bulk.

(d) Any other matter affecting the net return to the farmer for his wheat.

The commission is desirous of ascertaining whether any of the New South Wales methods are an improvement on those adopted in South Australia. Special attention will be paid to the question of elevators and storage at country stations.

BREADSTUFFS.

There was no further weakness in the wheat market yesterday, so far as immediate business was concerned, traders being few at 4/1 per bushel), but there were sales "ahead" at 4/. On milling account, 4/2 was paid, for July delivery, at this price, and an equal amount sold for August delivery, also at 4/.

Flour was still quoted at £10 and £9/15/ for city or country brands.

Sales on Monday at the weekly meeting of the Millowners' Association.

Bran and pollard were further reduced yesterday by 10/ per ton, the quotation for each now being £6 per ton. This reduction was due to the arrival of bran by the Yawata Maru.

At Darling Harbour yesterday 208 tons of wheat and 108 tons of flour were unshipped.

GENERAL MERCHANDISE.

Stocks in Bond.—The stocks of merchandise other than wines, spirits, narcotics, and sugar in bond on July 3, also at the corresponding period last year, and movements of the week, were:—

	Imported.	Duty Paid.	Exported.	In Bond a year ago.	In Bond on Friday.
Hops, lbs	1,544	700	—	46,576	75,457
Candles, boxes	100	250	—	2,511	1,921
Milk, cases	—	100	25	281	3,981
Rice, sacks	7,006	108	118	16,146	48,577
Spirits, cases	—	5,500	1,276	93,586	75,276
Vinegar, casks	—	—	—	256	216
Ditto, cases	—	74	—	1,649	1,179
Galvanised iron, cs	—	20	7	241	1,434
Glucose, casks	—	—	28	1,156	109
Do., cases	—	—	—	7	420
Salt, sacks	—	1,350	—	28,679	43,783
Ditto, bags	—	20	—	31,611	19,402
Rock salt, tons	—	—	—	—	101
Cement, casks	—	—	—	4,257	2,565
Currants, lbs	40,947	7,743	679	190,136	239,509
Raisins, do.	—	1,000	—	127,200	127,097
Dates, lbs	18,355	15,980	—	370,371	19,256
Other fruits, lbs.	2,063	900	—	66,296	35,409
Coffee, lbs	9,600	7,387	1,276	292,432	146,413

Sugar.—The market was confined to the distributing trade. The prices ruling (duty deliveries) were unaltered, as follows:—Colonial Sugar Refining Company, Limited: No. 1 B (brewers' crystals), £22 per ton; No. 1 X (confectioners' crystals), £23; No. 1 A (ordied for table use), £23; No. 1 (I.W.), £21; No. 2 (I.C.), £20/15/; and No. 3, £19/15/; tablets, in 56lb bags, £25/10/ per ton; icing and caster sugar, 50lb bags, £26; cubes in 56lb bags, £28. Syrup remained unaltered.

The Millaquin and Yengarie Sugar Company.—Millaquin 1A and AA, £21; No. 1, dry and 1, soft, £20/15/; B/X, soft, £20/10/; and P, £20/5/.

The bonded stock of sugar in tons compares:—

	Imp.	Duty paid.	Expt.	In Bond.
May 29	1,144	1,000	—	37,660
June 5	48	1,189	393	37,992
June 12	98	920	351	38,719
June 19	122	1,100	353	38,510
June 26	91	1,401	452	38,077
July 3	1,135	1,308	864	38,090

A year ago the sugar in bond was 25,052, and two years ago 13,353 tons.

Grain.—Local: German 58 per cent. beet sugar, f.o.b., Hamburg, and first marks granulated, as cabled from London yesterday, compare with prices ruling earlier as follow:—

	German Beet. Per cwt.	Granulated. Per cwt.
	s d	s d
Yesterday	11 2	12 3
A week ago	11 1	12 3
A month ago	11 2	13 0
A year ago	9 7	11 3
Two years ago	8 4	10 5

In the corresponding week of 1905 the prices were 11/4 and 13/6.

Teas.—Ceylon's reported firmness was reflected to a slight extent on the Sydney market, there being a better inquiry. Sales reported included 150 packages (Colombo) at 9 to 10½ per lb, 50 packages ditto at up to 10½d, and 50 at 7½. The new season's China teas offered at auction met with a poor reception, and were bought in privately. 300 packages of China (latest arrival) were placed on terms not disclosed. Panyongs will be under the hammer shortly.

Coffee.—Messrs. Arthur Rickard, Ltd., submitted at their sale room yesterday, under instructions from Messrs. Gibbs, Bright, and Co., and Burns, Philp, and Co., an assorted catalogue of Coffee and Chicory. There was an demand for other than the Ceylons, about 300 of which were quitted to sluggish biddings, at steady prices. In the face of latest Colombo advices, the vendors were not prepared to sacrifice their holdings. Ceylon broken pekoes and broken orange pekoes realised up to 78 lb. The same selling broken down over a catalogue of about 900 packages of Ceylon teas for public auction, for Friday next, the 27th inst., under instructions from Messrs. Gibbs, Bright, and Co., and Scott, Henderson, and Co.

Messrs. Arthur and Co., Limited, report being instructed by Thompson, Fraser, Ramsay Proprietary, Limited, to sell on their account, on Thursday next, at 11 o'clock, 600 packages Ceylon teas, and 940 packages Frochow teas, first arrival of new season's tea, now landing ex Yawata Maru, as advertised elsewhere.

Messrs. Alfred Harvey and Co., under instructions from Messrs. Claude Healy and Co., will offer at auction, on Tuesday next, at 2.30 p.m., 715 packages Ceylon teas.

Groceries.—A good amount of business was reported, but it was chiefly of the distributing order. Dried fruits had steady sales. Dates were taken to the extent of 60 boxes at 5½d to 6d. Currants and sultanas reported to be getting bare, and cable privately received reported that very little good fruit was available. Imported currants were selling at 7½d to 8d in distributing lots, 100 boxes of currants, cleaned sultanas, were placed at /6 per lb. Sultanas sold at /6 to /7½ per lb, and lexias at /4 to /5. Evaporated apples went readily at /3½ bulk, and /4½ in cartons, 700 boxes of each being placed. Other evaporated fruits were quoted at the following:—Apricots, One-crown, /5; two-crown, /9; three-crown, /10; and four-crown, /10½. Peaches: One-crown, /9; two-crown, /10; three-crown, /11. Pears, /10; and plums, /6. Prunes: American, /7½; and Remuera, /8½. Twenty-five boxes of Australian prunes sold at 5d. Matches were being inquired for at late rates, 25 boxes of Beehive safeties selling at 2/9. Chivers's jelly crystals sold at 3/9, and ditto custard powders at 4/9. Bird's goods also moved readily. Monarch flats (300 cases) distributed at 8/. Karluk Horseshoe (100 cases) sold at 7/3, 25 cases at 7/4½, and distributing lots at 7/6. Scroll flats met with ready sales at 10/3, and halves at 5/6. Sardines were quiet at 2/9 for ordinary quarters, and 4/9 for halves. Tref, halves and quarters were placed at 15/ per doz. Candles: 1 lb at 7½d, 2 lb at 7½d, and 4 lb for Condes, and /7 for Schelden's. Domaux vinegar (100 cases) sold at 6/9, and two tons of Epsom salts at /15/10/. Fifteen cases of Kola Nip were placed at the agents' prices. Gold Medal milk continued in good demand.

Oils.—Linseed oil was still selling at 2/4 and 2/6 for B. and S.'s and at /6 less for second brands, business being unimportant. Thistle oil was cabled as being 1/10½ f.a.b. Glasgow, for immediate shipment, forward delivery being said to be dearer. The quotation of 1/10½ is a reduction of /0½ per gallon on the week. Japanese fish oil was cabled as being 10s per ton dearer, because of the American demand, which was described to be very large. Local prices were given thus:—Japanese fish oil, £15/5/ per ton; No. 1 herring oil, £26, and No. 2 ditto, £25. Other oils were unchanged. Whitehead was selling at £30/10/ per ton, according to parcel, for Champion's, in casks.

The British Imperial Oil Company, Limited, were quoting the following:—Sunlight kerosene in tins, 9½ per gallon, f.o.r. Sydney; Shell (Motor) brand benzine, 1/3½; Shell (Mota) brand naphtha, 1/5½; and Shell (Motor) brand motor

SPORTING.

THE TURF.

The Moorefield management cater for local racegoers this afternoon; the A.J.C. Grand National Steeplechase meeting opens at Flemington; the Wallsend Jockey Club provides an outing for northern sportsmen; and Southern Queensland sporting folk assemble at Ipswich.

Detonate was yesterday struck out of the Kogarah Stakes in connection with the Moorefield July Meeting.

Arrangements have been made by the Moorefield management to have the results of the races at Flemington telegraphed direct to the course this afternoon.

The July Meeting of the Moorefield Racing Club takes place this afternoon on the well-appointed racecourse near Kogarah, and visitors will be accommodated with special trains, starting from the Central Railway Station at 11.55 a.m. (horses and attendants), 12.25, 12.33, 12.55, 1.8, 1.26, and 1.32 p.m.; while the ordinary service to Kogarah will also be available. The opening event, the Tramway Handicap, is timed to start at 2 p.m., and the best at the weights appear to be High Lady, Red Jason, and Set Free, who may get home in that order. Latitude, Tinsel, and Scotch Airs may fill the places in the Two-year-old Handicap; and the situations in the Kogarah Stakes may go to Barley Water, Kingiake, and Merit. Rustler, Blend, and Kendledale should have the settlement of the Steeplechase among them; Stoessel, Mordialloc, and Orange may claim the attention of the judge as named in the Moorefield Handicap; while Abandoned, Red Jason, and Musquet may divide the honours in the Stewards' Mile.

The July reunion of the Wallsend Jockey Club takes place this afternoon, and metropolitan sportsmen can reach the scene of operations by travelling on the train which leaves the Central Railway Station for Newcastle at 9.5 a.m.

Up to 4 p.m. on Monday Mr. W. L. Davis, secretary Canterbury Park Race Club, will receive entries for the July race meeting on the 18th inst. There are half a dozen items on the card, carrying added money totalling £450, of which £100 endows the principal race, the Canterbury Handicap.

Vada has been scratched for all engagements in connection with the meeting of the Wollongong Jockey Club on Tuesday.

The programme drafted for the trotting meeting under the management of the New South Wales Trotting Club at Epping on the 18th inst. is announced, and nominations close with the secretary, Mr. R. C. Hungerford, at 8 p.m. on Monday. The five events on the card carry £100 prize money, of which £30 goes to the Flying Handicap and £25 to the Epping Handicap.

At Flemington to-day the racing commences at 1.30 p.m. with the Maiden Hurdle Race; then follow the Myrose Handicap at 2.30, the Grand National Hurdle Race at 3.20, the Maiden Steeplechase at 4, and the Winter Handicap at 4.40 p.m.

Our Narrabri correspondent telegraphs that the winter meeting of the local Jockey Club was the most successful for many years. The buildings and appointments about the course have been extensively improved, the attendance was the largest ever known, and no fewer than 51 horses put in an appearance at the meeting.

Our Moree correspondent telegraphs that in addition to the two principal events, for which good nominations have been received, the programme for the meeting to be held under the auspices of the Moree Racing Club on the 15th and 16th instant, in aid of the local hospital, comprises eight events for galloways, of whom no fewer than 20 are paddocked. The function promises to prove very successful.

The imported horse Windlestrae has not been doing well at Caulfield lately, and Ferguson is sending the son of Ayrshire to Flemington, where he will be trained by J. Fielder. The Positano horse Beltana, owned by Mr. J. A. Kenmure, and who is engaged in the Caulfield Cup with the minimum impost, has joined A. Ferguson's team at Caulfield.

Word comes from Brisbane that the three-year-old colt Captain, by Antares, leaves the track for the paddock, and will take up stud duty next season.

H Holmes will ride the South Australian representative Concave in the G.N. Hurdle Race at Flemington this afternoon.

VICTORIA RACING CLUB.

G. N. STEEPLECHASE MEETING.

FIRST DAY.

The Victorian jumping campaign opens this afternoon at Flemington, where the attractive programme provided by the Victoria Racing Club for the first day of the Grand National Steeplechase Meeting will be played out, and high-class sport may be anticipated. A commencement will be made with the Maiden Hurdle Race, included on the list for which are Paraloch, Garches, and Tatterdemalion, who are almost certain to be reserved for the Grand National Hurdle Race. Of the others, the chances of Lochino, Chiss, May King, and Kororoit seem brightest, and Chiss, May King, and Kororoit may fill the places. A small field is foreshadowed for the Myrose Handicap, and the battle should be fought out among Lord Desmond, Late Hours, Kerlie, and Scotsman, and the numbers may be hoisted for Lord Desmond, Late Hours, and Kerlie. Bribery heads the list of 22 in for the Grand National Hurdle Race with 12st 11lb, and, though the distance is within his compass, the weight may trouble him towards the end of the journey, and as a matter of fact that burden has not been carried successfully in the history of the race. Enchanted States has his full complement, but Superstition should act well under 11st 6lb, and Tatterdemalion, with a pound less, must have a good look in. Paraloch should run well, as should Concave, while Philip Worth should be well suited with 10st 7lb. Dagoba should give a good account of himself under 10st 5lb, and with 2lb less the New Zealand representative, Waipu, should have a big say in the settlement of affairs. With recent winning form on his side Budgeree should have a good chance under 10st 7lb, and even with his 7lb penalty, Wollara should be handy towards the finish, while Sea Gem and Lady Quiz may be the best of the lightweights. A great contest should be fought out among Tatterdemalion, Paraloch, Philip Worth, Waipu, Budgeree, Wollara, and Sea Gem, and the judge may declare for Wollara, Philip Worth, and Waipu, unless separated by Tatterdemalion. Birchwood, Thelma Dashwood, and Slim Jim may divide the honours in the Maiden Steeplechase; and Sergeant Bruce, Mary, and Pendower may occupy the situations in the Winter Handicap. The programme is subjoined:—

MAIDEN HURDLE RACE—2m.

	st	lb		st	lb
Paraloch	10	8	Narella	10	0
Lochino	10	8	Invermayson	10	0
Garches	10	3	Romance	10	0
Mola	10	1	Vernon	10	0
Florist	10	1	Bendover	10	0
Elf	10	0	Tatterdemalion	10	0
Kalnuck	10	0	Cashmore	9	12
May King	10	0	Bess o' the Barn	9	10
Kororoit	10	0	Vernier	9	9
Ripon	10	0	The Belgian	9	9
			Goshen	9	2

MYROSE HANDICAP—7f.

Lord Desmond	..	9	7	Coolpitta	7 7
Beboll		9	3	Ether	6 9
Late Hours		8	11	Scotsman	6 9
Cross Step		8	0	Birchwood	6 8
Kerlie		7	9	Heat Wave	6 7

GRAND NATIONAL HURDLE RACE—3m.

Bribery		12	1	Westeria	10 8
Enchanted States		12	0	Dagoba	10 8
Superstition		11	6	Waipu	10 8
Tatterdemalion		11	5	Wollara (inc. 7lb pen.)	10 0
Waratah		11	0	Zalski	9 12
Red Fly		10	13	Topaz	9 12
Paraloch		10	12	Sea Gem	9 10
Garches		10	12	Lady Quiz	9 10
Cenave		10	11	Mercury	7 7
Philip Worth (inc. 5lb penalty)		10	7	Charlemagne	7 6
				Albertator	7 6

MAIDEN STEEPLECHASE—About 2m.

Birchfield		10	12	Kanana	10 9
Fairy Queen		10	10	Manua	10 9
Roma		10	10	Albert	10 9
Repetition		10	10	Wattle	10 9
Fancy Free		10	10	Strephon	10 9
Thelma Dashwood		10	10	Slim Jim	10 9
Parupa		10	9	Pindarrie	10 9
Kia		10	9	Vacarme	10 9

WINTER HANDICAP—1¼m.

Emir		9	0	Postigue	7 3
Red Streak		8	9	Sea Foam	7 2
Mary		8	8	Hirebryne	7 1
Sweet Bird		8	3	Last Mistake	6 12
Thackeray		8	1	Stirling	6 12
Patty		8	1	Seychelles	6 12
Sergeant Bruce		7	12	Dora Grey	6 10
Mollusc		7	11	White Eyes	6 9
Bit		7	11	Kanoe	6 9
Grelly's Daughter		7	10	Hilbert	6 9
Boidol		7	8	Gelignite	6 9
Mangatira		7	6	Somnambulist	6 7
Pendower		7	6	Telegram	6 7
Outbreak		7	5	Puzzle	6 7
Delaware		7	5		

RACING AT WEE WAA.

WEE WAA, Friday.

Following are the results of the Oddfellows' anniversary meeting:—

Opening Handicap of 3 sovs., 5f.—A. E. Taylor's Wigton, 10st 7lb, 1; T. Knight's Lady Jean, 11st 4lb, 2. Time, 1m 23s.

Black Race of 8 sovs., 5f.—C. Hoyle's Lochana, 11st 4lb, 1; J. Hamilton's Exterminator, 9st 7lb, 2; W. Adams's Veno, 9st, 3. Time, 1m 21s.

Railway Handicap of 10 sovs., 7f.—T. Knight's Lady Jean, 11st, 1; C. Kelaher's Doubtful, 10st 4lb, 2; A. Hardy's Bess, 11st, 3. Time, 1m 35s.

Forced Handicap.—Doubtful, 10st 12lb, 1; Bess, 11st 4lb, 2. Time, 1m 30s.

MOREE RACING CLUB.

HOSPITAL MEETING.

MOREE, Friday.

The following are the nominations for the principal events of the Moree annual hospital races, which take place on the 15th and 16th inst.:—

Gwydir Handicap, 6f.—Surrenjoey, Lady Ascot, Lord Hybla, Tarcutta, Cutaway, No Trumps, Grandella, Marini, Snapper, Killara, Hawkins, Warakah, Positano, Necklet, Lady Hampton, Gliston, Lyndon, Belmore, Cheeck, Wild Girl, Miracle.

Scandale Handicap, 1m.—Surrenjoey, Tarcutta, Cutaway, No Trumps, Grandella, Marini, Snapper, Killara, Hawkins, Warakah, Necklet, Wild Girl, Miracle.

GOLF.

To-day's engagements are:—

Royal Sydney G.C.—Stroke competition.

Australian G.C.—Associate members' A grade medal.

Marrickville G.C.—Mixed foursomes.

Dobroyde G.C.—Monthly bogey competition.

Concord G.C.—Mixed foursomes.

Beecroft G.C.—Bogey competition.

Cammeray G.C.—Stroke competition.

Killara G.C.—Semi-finals, championship 18 holes and continuous stroke competition.

Parramatta G.C.—Competition for Mr. H. B. Cowper's trophy.

Manly G.C.—Mixed foursomes.

AUSTRALIAN CHAMPIONSHIP MEETING.

Amongst the new arrivals for the above meeting are Messrs. H. L. Hyland, champion of South Australia, and T. S. Cheadle, also of South Australia, and who was runner-up to Mr. O. H. O'Brien for the N.S.W. amateur championship a couple of years ago.

Members of the Australian G.C. will be honorary members of the Royal Sydney G.C. during the progress of the Australian championship meeting.

MANLY G.C.

Ladies' Golf Union Silver Medal Competition.—Fourth Round.

The above was won by Miss Moore, 110—16=94.

KILLARA G.C.

Associate Members.

Choice Score Competition.

Mrs. Kidd	55—12	=43
Mrs. Armitage	55—9	=46
Mrs. Ively	55—9	=46
Mrs. Evans	60—12	=48
Mrs. Hodson	60—10	=50
Mrs. Graham	61—10	=51

HUNTER'S HILL G.C.

The following alterations have been made in the list of fixtures:—The club championship has been postponed to a date to be fixed later on; the monthly stroke competition set down for the 25th July will be played on August 1.

FOOTBALL.

TO-DAY'S MATCHES.

RUGBY UNION.

The University Oval will be occupied this afternoon by the match between Sydney University and Combined New Zealand Universities, and the game should prove an attractive one. Three matches in the qualifying round of the first grade competition will be played, the fourth—Eastern Suburbs v University—being set down for next Saturday. A metropolitan team will then be meeting the visiting 'Varsity team.

INTER-'VARSITY.

New Zealand Universities v Sydney University, at University Oval, Sydney, 2.15 p.m. Referee, Mr. T. Pauling.

INTERNATIONAL.

British Team v Petersham Union, at Gisborne.

FIRST GRADE.

Qualifying Round.

South Sydney v Newtown, at Sydney Cricket Ground. Referee, Mr. A. Bolton.

Glebe v Sydney, at Rushcutter Bay Oval. Referee, Mr. C. E. Morgan.

Manly v St. George, at Erskineville Oval. Referee, Mr. J. Nicholls.

Eastern Suburbs v University, deferred till next Saturday.

SECOND GRADE.

Eastern Suburbs v Marrickville, at Alexandria Oval.

Manly v Sydney Training College, at Mosman.

Ryde v North Sydney, at Drummoyne.

Randwick v St. George, at Brighton.

Glebe v Newtown, at Sydney Sports Ground, 2 p.m.

Sydney v South Sydney, at Sydney Cricket Ground, 2 p.m.

University v Western Suburbs, at University Oval, 2 p.m.

Annandale v Parramatta, at St. Luke's Oval.

Mosman v Balmain, at Epping, 3 p.m.

Gordon a bye.

THIRD GRADE.

Randwick v Surry Hills, at Randwick.

Waverley v Glebe, at Sydney Sports Ground, 2 p.m.

St. Peters v St. George, at Erskineville Oval, 2 p.m.

Mosman v Balmain, at Epping, 2 p.m.

Western Suburbs v Newtown, at Petersham Oval.

RUGBY LEAGUE.

Maoris v Queensland, at Brisbane.

FIRST GRADE.

Balmain v Newcastle Birchgrove Park, 2.15 p.m. Referee, Mr. Henlen.

Eastern Suburbs v Glebe, Wentworth Park, 2.15 p.m. Referee, Mr. Hutchison.

Western Suburbs v Cumberland, Birchgrove Park, 2 p.m. Referee, Mr. Hutchison.

North Sydney v Newtown, Wentworth Park, 2 p.m. Referee, Mr. Hooper.

South Sydney a bye.

SECOND GRADE.

Eastern Suburbs v Newtown, Botany, 2.15 p.m.

South Sydney v Glebe, No. 2 Birchgrove Park, 2.15 p.m.

North Sydney v Balmain, No. 2 Birchgrove Park, 2.15 p.m.

THIRD GRADE.

Eastern Suburbs v Newtown, Botany, 2 p.m.

Sydney v Balmain, No. 2 Birchgrove Park, 2 p.m.

Glebe v Drummoyne, No. 3 Birchgrove Park, 2 p.m.

AUSTRALIAN RULES.

LEAGUE COMPETITION.

Y.M.C.A. v Balmain, Moore Park (Y.M.C.A. ground). Umpire, Mr. Levier.

North Shore v East Sydney, North Shore Oval No. 2. Umpire, Mr. Dillon.

Newtown v Paddington, Newtown Ground, Erskineville. Umpire, Mr. Petrie.

Sydney v Redfern, Hampden Oval. Umpire, Mr. Frew.

BRITISH ASSOCIATION.

GARDINER CUP COMPETITION.

Western Suburbs v Northern Suburbs, at Clyde Recreation Ground, 2.30 p.m. Mr. H. G. Smith, referee.

First Grade.

Sydney v Garden Island, at Lyne Park, Rose Bay, 3 p.m.

Second Grade.

Ultimo v Balmain, Centennial Park, 2.30.

Pyrmont v Rozelle, Euston Park, 2.30.

Glebe v Sydney, Wentworth Park, 2.30.

Western Suburbs, a bye.

Third Grade.

Balmain B. v Glebe B, Euston Park, 2 p.m.

Glebe A. v Rozelle, Wentworth Park, 2 p.m.

Pyrmont B. v Ultimo, Moore Park, 2 p.m.

Pyrmont A. v Scottish Rifles, Moore Park, 2.30 p.m.

Ultimo Church v Pyrmont A, Centennial Park, 2 p.m.

Balmain, a bye.

TEAM FOR ENGLAND.

A proposition will be discussed at the meeting of the council of the New South Wales Rugby Union on Monday night that before the names of those chosen for England be disclosed they be reported to the council for approval.

CYCLING AND MOTORING.

TO-DAY'S FIXTURES.

Cyclists' Union.—Final of the Sydney Club's open 10-mile road race at Homebush.

Parramatta (League) Club.—Impromptu run.

Merrylands Club.—Run to Granville.

Rookwood Club.—Open run.

Ashfield Club.—Run to Horse and Jockey Hotel.

Sydney, Suburban, Swift, Newtown, Balmain, Dulwich Hill, Enfield, South Sydney, Rockdale, Northern Suburbs, Granville, Burwood, Eastern Suburbs, Marrickville, Redfern, Botany, Campsie, Parramatta (amateur), Western Suburbs, Willoughby District, Brent, and Lily Clubs.—Run to witness Sydney Club's open road race at Homebush.

BOTANY CLUB.

Mr. F. E. Callinan, who left on Thursday evening to take up his residence at Lismore as manager for Messrs. Bennett and Wood, Ltd., was given a send-off by the members of the club.

ASHFIELD CLUB.

The ten-miles road race which the Ashfield Club intended holding on Saturday, July 11, on the Liverpool-road, will be held over the Parramatta-road course on that date. The event will start and finish at the Plough Inn. Entries will close to-night with the hon. secretary.

PEERLESS BICYCLE CLUB.

The Peerless Club will hold an important road race to-day from Ashfield to Campbelltown. A big entry has been received for the event, which will start at 2.45 p.m. The following are the handicaps:—W. A. Stanton, E. Coleman, T. Quill, H. Coleman, scr; H. Drummond, 5m; W. Pritchard, 5m; C. Abells, 3m 15s; J. Quill, 3m 30s; W. Grindrod, J. Simmond, 4m; S. Beer, R. Hyslop, 4m 30s; R. Vand, H. Ball, W. Slattery, 4m 45s; H. Gardiner, E. Dodson, 5m; H. Shandley, W. Andrews, E. Ellis, S. Walmsly, C. Cripps, 5m 30s; J. Morgan, W. C. Morris, C. Legg, 5m 45s; W. Horton, 6m 50s; A. Weeks, 7m; C. Connington, 8m; S. Jones, 13m; W. Bones, 15m.

SYDNEY BICYCLE CLUB.

FINAL TO-DAY.

The final of the 10 miles open road race promoted by the Sydney Bicycle Club, and run under the auspices of the Cyclists' Union, will take place to-day at Homebush. The start and finish will be at the Horse and Jockey Hotel, and the turning point at Granville gates. Great interest is being taken in this competition, for which a record entry of 240 was received. The heats were contested last Saturday, leaving the following 32 riders to participate in to-day's final:—P. W. Avery, J. Williams, A. R. Bates, S. Holloway, H. Falkingham, E. Blundell, E. Slavin, C. Dredge, A. C. Weston, H. Dale, F. Meigan, R. Masheford, F. Wettsell, S. Heron, E. H. Bull, W. G. Spering, T. Burton, J. Parkes, A. C. Bennett, L. A. Jones, E. E. White, J. C. Paris, F. Willmore, W. Starratt, H. A. Starland, C. M. Cutcliffe, C. Brooks, W. Smith, W. G. Moore, R. J. Wrigley, G. Lyon, G. C. Hooper, C. Howes, J. Sinclair, R. Parry, A. R. Taylor, A. Grierson, J. H. Walker, F. E. Finlay, C. Penrose, W. Poole, L. Vincent, I. Kirz, J. Avery, J. D. M. Mullen, R. H. Bowles, E. Priestly, C. Catts, A. Short, J. C. M'Naught, W. Embrey, S. W. Beet.

BOWLS.

TO-DAY'S MATCHES.

The following interclub matches will be played this afternoon:—

City, three rinks at Victoria Park.

Waverley, four rinks at Marrickville.

Burwood, three rinks at Strathfield.

Strathfield, three rinks at Burwood.

Marrickville, four rinks at Petersham.

St. George, four rinks at Gladstone Park.

Mosman, three rinks at Warringah.

Warringah, three rinks at Mosman.

Leichhardt, three rinks at North Sydney.

Manly, three rinks at Waverley.

Petersham, three rinks at Randwick.

Kuring-gai, four rinks at Hunter's Hill.

LAWN TENNIS.

To-day's engagements are:—

B Class.—Mosman v Glen, Kerribee v Manly, Awarua v Stanmore, Chatswood v Kuring-gai, University No. 2 v Turramurra No. 2, Sydney No. 1 v Strathfield No. 1, Sydney No. 2 v Strathfield No. 2, Summer Hill v University No. 1.

C Class.—Water and Sewerage Board No. 1 v Chatswood, Hunter's Hill No. 2 v Stanmore, Summer Hill No. 1 v Royston, Birchgrove v Kuring-gai No. 1, Kuring-gai No. 2 v Manly, Hunter's Hill No. 1 v Burnsville, Turramurra v Mosman, Water and Sewerage Board No. 2 v University No. 1.

BLACKHEATH L. T. C.

BLACKHEATH, Friday.

The annual meeting of the Blackheath Tennis Club was held in the School of Arts committee room on Wednesday afternoon. The Rev. G. A. Gordon, B.A., occupied the chair. The third annual report showed satisfactory progress. During the three years £128 had been collected and expended on the courts. The report suggested that matches be arranged between the members, more frequent contests with outside clubs, that monthly tournaments be held among the members, and also showed that it would require about £25 to put the courts in thorough order for the spring. The report was unanimously agreed to. There was a credit balance of £14 17s 6d. The following officers were elected:—President, Rev. G. A. Gordon, B.A.; vice-presidents, Rev. G. F. B. Manning and Mr. Joseph Jackson; secretary, Mr. C. J. Dogger; treasurer, Mr. A. R. Smith. It was agreed that the officers form an executive committee. Messrs. R. Bissett and J. Neate, jun., J.P., were elected auditors. A captaincy tournament will be held on Wednesday afternoon, the 15th inst., and a mixed doubles tournament on the 29th among the members.

BASEBALL.

The fixtures for to-day are:—

First Grade.

University v Middle Harbour, Manly Oval. Umpire, Mr. Hildebrandt.

Paddington v Waverley, Centennial Park, 2. Mr. Carroll.

Lane Cove v Randwick, Centennial Park, 1. Mr. Bennett.

Petersham v North Sydney, Rydalmere. Mr. Turner.

Burwood v Leichhardt, Leichhardt Oval. Mr. Searle and Mr. Proud.

Second Grade.

St. George v Leichhardt, Bexley (2.8 train). Mr. Creswick.

Middle Harbour v Paddington, Manly, 2 p.m. Mr. Hildebrandt.

Waverley v Paddington, Waverley Oval. Mr. Wilkinson.

Brotherhood v University Leichhardt, 2 p.m. Mr. Searle and Mr. Proud.

LACROSSE.

To-day's matches:—

City v Balmain, St. Luke's Park, Burwood. Referee, Mr. J. Campbell.

Stanmore v Mosman, North Sydney Oval, 3.30 p.m. Referee, Mr. J. Southwick.

Waverley v Petersham, Redfern Oval. Referee, Mr. Fitzmaurice.

Burwood v Middle Harbour, North Sydney Oval, 2 p.m. Referee, Mr. S. Farebrother.

HOCKEY.

The second eleven of New South Wales will play a match against the Fleet to-day, at the Naval Ground, Rose Bay, commencing at 1.45 p.m., consequently a number of the clubs' first teams will have a bye. The team chosen is:—Rowland, Easthaugh, Clarke (Barbarians); Preston (Bandits); Butler (University); Bentley (Rovers); Bray, Patrick (Pilgrims); Gibbin, Raymond (Corinthians); Terry (Sydneians). Referee: Lieutenant Harris, R.A.A.

The list of fixtures for to-day is:—

N.S.W. "Possibles" v H.M. Fleet (Australian squadron), Naval Ground, Rose Bay, at 1.45 p.m.

Corona v Rovers II., Concord Park, at 1.45 p.m.

Bandits I. v Sydneians I., Gladesville, at 2.15 p.m.

Bandits II. v Sydneians II., Gladesville, at 3.30 p.m.

Corinthians II. v Rovers I., Victoria Barracks, at 2 p.m.

Corinthians III. v Pilgrims III., Victoria Barracks, at 3.15 p.m.

Barbarians II. v Pilgrims II., Waverley Oval, at 2 p.m.

Bachelors I., Corinthians, Pilgrims I., University I., University III., byes.

HURLING.

PROBABLES v POSSIBLES.

This match will be played at Moore Park. The referee is Mr. D. O'Brien.

The following are the teams:—

Probables.—P. Furlong (captain), Smith, M'Grath, Rankin, Byrnes, (Glebe), Farrell, A. Swadling, P. O'Brien, M. O'Brien, Foley, Larkin, W. Latta, Bolton (Leichhardt), O'Grady, Hickey, Carr, Barrie (City).

Possibles.—Wheeler, M. Wheeler, M. O'Brien, J. Furlong, Neville, D. Kennedy, Morgan, M'Carthy, Glennon, Blackall (Redfern), Warham, J. Toohey, W. Ryan, Scollen, Foster, Hatton, Reynolds (Marrickville).

CROQUET.

ROYAL SYDNEY GOLF CLUB.

Handicap Doubles.

The above starts to-day. The first round is to be finished by Saturday, July 11. Mrs. David Anderson and Mrs. Davy v Mrs. Massy and Mrs. Holdship; Mrs. Dickson and Miss Walker v Mrs. Holt and Mrs. Gerrard; Mrs. R. Simpson and Miss C. King v Mrs. Kirkland and Mrs. Reading; Mrs. Worrall and Mrs. F. W. Learoyd v Mrs. Sheldon and Mrs. Gore.

The following have byes:—Mrs. Tarry and Miss Warry, Mrs. Hollin and Mrs. Rich, Mrs. Grifton and Miss P. Sheldon, Mrs. Hinder and Mrs. M. Sheldon.

ATHLETICS.

BIRCHGROVE HARRIERS.

The following are the handicaps for the Birchgrove Harriers' ¾-mile handicap, to be held on Parramatta oval this afternoon:—H. Smith, 50 yards; E. Chamberlain, C. Andrews, 25 yards; E. Clark, W. H. Muir, 30; W. Moffatt, 40; H. A. Weller, V. G. Cohen, 45; F. J. Morgan, W. M'Laren, C. Chinner, G. Howell, G. R. Tibbett, R. C. Coogan, L. Duffy, L. J. Cowper, C. M'Gregor, W. Lee, E. Hosford, J. Cadwallader, 50; F. Harvey, J. King, H. Woodward, 55; J. Mylrea, R. Mennie, T. Gamble, A. E. Austin, 60; J. Dayman, R. Preece, 90; P. Bates, 100.

East Sydney A.A.C. will hold a cross-country run today from Cole's Hotel, Flemington.

WEE WAA ODDFELLOWS' SPORTS.

WEE WAA, Friday.

The anniversary sports and races of the local oddfellows' lodge took place yesterday and to-day, under perfect weather conditions. There was a large attendance, and good racing. The Worshipful Grandmaster, Bro. Cummings, and district secretary, Bro. Vevers, were present. Results:—

Opening Handicap, 100yds, £5.—1. J. Forbes, 12yds, 1; 2. H. Devine, 10yds, 2; 3. Humble, 12yds, 3; C. Hodson, 11yds, 4.

Anniversary Handicap, 125yds, £20.—1. J. Forbes, 12yds, 1; 2. O. Devine, 8yds, 2; C. Hodson, 12yds, 3; R. Humble, 12yds, 4. In three events Forbes won as he liked, and a protest was entered on the ground that his proper performances were not specified. The decision of the committee was adjourned for 10 days for inquiries.

Oddfellows' Handicap, £4.—J. F. Smith, 7; J. Draper, 2; F. Hardgrove, 3.

Hurdles, 120yds, £3.—1. F. Smith, 1; H. O. Mullane, 2; F. Read, 3; R. Burke, 4.

Pole Vault.—Walter Smith, 1.

Stepping Contest.—W. Butts, 1; R. Humble, 2.

A SPORTING FIRM.

As announced in our business columns, a new firm, Victor Trumper and Co., the members of which are well-known in sporting circles, will open a sports depot, and will combine with it mercery, at 317 George-street, opposite Paling's. Mr. Victor Trumper, the famous cricketer, has joined Mr. J. J. Giltinan, secretary of the N.S.W. Football League, and manager of the team for England, in business.

BILLIARDS.

NEW NATIONAL TOURNAMENT.

Last night G. Isaacs (rec. 60) beat H. Hall (rec. 35) by 35.

The draw for the second round, to start on Monday, is:—G. Hart (55) v H. Abrahams (90), G. Nesbitt (60) v J. O'Donnell (75), J. Wyatt (45) v D. Carley (50), F. Fielder (owes 80) v W. Williams (60), J. Phillips (105) v F. Gahan (35), P. O'Neil (70) v J. Montgomery (100), E. Williamson (100) v H. Griffiths (50), P. Hart (scratch) v R. R. Jones (70), G. Fullin (80) v J. Underhill (20), D. Lawson (90) v G. Isaacs (60), L. Vandenberg (85) v E. Allen (75), S. Vandenberg (75) v S. Bryant (70), A. Johnstone (110) v A. Langley (110), R. R. Davies (40) v E. Bernasconi (30), H. Cohen (90) v F. Rooney (50).

MARKERS' TOURNAMENT.

The above was continued at Messrs. Heiron and Smith's billiard showrooms, 214 Charlesgh-street, last night, when A. J. Smith (rec. 210) beat W. Ellson (rec. 535) by 2; "Scotty" (rec. 270) beat "Bill" (rec. 250) by 76. The games for Monday night are:—W. J. Smith (rec. 280) v "C. T. A." (rec. 260), J. Donnelly (rec. 200) v "Bungee" (rec. 280).

ROWING.

NAVAL BOAT RACE.

This afternoon a whaler crew from the Naval Brigade will race a crew from H.M.S. Challenger, over a course of a full four miles in the lower harbour. The brigade team is rowing very well, but will have a worthy opponent in the Australians from H.M.S. Challenger, as they are rowing in fine form, and are well together. It is several years since the local men had so good a team, but in the past some excellent crews have represented the Naval Brigade, and generally with success. Equal boats will be used, and the rivals will meet on equal terms. Probably this contest may lead to others, and the Fire Brigade will take a hand.

The crews selected are:—

Naval Brigade: M'Govern, Flegg, Day, Masons, Puckeridge, Whitelaw, and Watson (cox).

H.M.S. Challenger: Plato, Smith, leading seaman, (stroke), John Baynent, A.B., Jas. Murch, A.B., Chas. Vincent, A.B., Albert Vincent, A.B., Joseph Oxford, C.P.O. (cox).

LISMORE, Thursday.

At a meeting of the rowing club members last night a code of rules was adopted. The election of officers resulted:—President, Mr. G. Nesbitt; vice-presidents, Messrs. S. J. J. Moore, A. G. Robertson, T. Lord, J. B. Carlton, F. Wicks, J. Ware, G. Cooke, and W. J. MacDermott; captain, Mr. C. J. Follbigg; vice-captain, Mr. J. M'Grath; treasurer, Mr. A. G. Robertson; secretary, Mr. Marr. The club has now 43 members.

MOTOR BOATING.

Messrs. Pritchard Bros., Ltd., Neutral Bay, have just completed a 22ft by 7ft cedar motor launch, to the order of Mr. A. J. Draper, of Cairns, Queensland. This vessel is intended to be used on the Queensland rivers. It is of the sailing skiff type, with a folding canopy fitted forward. The engine is a 6-h.p. De Dion Bouton, with reversible gear, solid propeller, Simms Bosch magneto ignition, and gear pump on a half-time shaft. All the controls are in a handy position on the fore-edge of the seat, and the boat can be easily managed by one person. The centre seating accommodation has lifting tops, with watertight lockers to store batteries, coil, etc. The engine is protected by a teak and cedar panelled case, and the craft has a handsome appearance.

Near the above is to be seen a 25ft by 8ft motor launch, constructed for use on the Clarence River. It is very strongly built for any hard service that may be required of it. The engine used is a 4-h.p. Excelsior, with a metal to metal clutch. Pritchard's reversible propeller and installation, which ensures perfect control, is also fitted. A dashboard is placed at the aft end of the engine, sheltering the coil, switch, and control levers.

Then there is a 20ft launch, just fitted with a single cylinder White and Poppe engine, in conjunction with Pritchard's reversible propeller and neutral position lock, and it is surprising the great control the White and Poppe carburetter gives over the engine.

It is also to be noticed that on the testing blocks there is a neat installation set, running sweetly. It may be remarked that this set, fitted, only weighs 180lb, and will drive the vessel at the rate of 8½ knots. The propeller on the set inspected was of 9in diameter, running at the rate of 1,200 revolutions per minute, the engine developing up to 3 h.p. This set is to be fitted in the Yvonne, one of Sydney's crack 16-footers, which is owned by Mr. A. J. Geddes.

For Chronic Chest Complaints, Woods' Great Peppermint Cure. 1s 6d.—Advt.

Two pages of the picturesque south, accompanied by a special article, appear in the current issue of the "Sydney Mail."—Advt.

HEARNE'S BRONCHITIS CURE.

THE FAMOUS REMEDY FOR

COUGHS, BRONCHITIS, PNEUMONIA, PLEURISY, ASTHMA, & CONSUMPTION.

Those who have taken this medicine are amazed at its wonderful influence. Sufferers from any form of Bronchitis, Cough, Croup, Difficulty of Breathing, Hoarseness, Pain or Soreness in the Chest, experience delightful and rapid relief; and to those who are subject to Colds on the Chest it is invaluable, as it effects a Complete Cure. It is most comforting in allaying irritation in the throat and giving strength to the voice, and it neither allows a Cough or Asthma to become chronic nor Consumption to develop. Consumption is not known where "Coughs" have been properly treated with this medicine. No house should be without it, as, taken at the beginning, a dose is generally sufficient, and a Complete Cure is certain.

BRONCHITIS AND PNEUMONIA CURED BY HEARNE'S BRONCHITIS CURE.

AFTER OTHER TREATMENT HAD FAILED.

Mr. W. G. Hearne.—Dear Sir,—From a strict sense of duty I feel that I should publish the following statement, so that others may know what to do when the awful fact is evident that a life is in danger of being lost:—In September, 1906, my little girl, aged at that time 3 years, contracted measles, and in the following October was attacked by Bronchitis, Pneumonia, and Congestion of the Lungs. She was attended by a legally qualified doctor of high standing, but his treatment was not successful in arresting the progress of the illness. On Saturday, the 21st October, 1906, he said that her life was in danger—that there was very little hope for her. For eight days and nights she had been prostrated by cough, pain, and fever, and was lying like a statue, unconscious. At this stage I was persuaded by a friend to obtain Hearne's Bronchitis cure, with its auxiliary medicine for the Fever and Congestion of the Lungs, as directed in the Catalogue of Medicines which accompanies each bottle of the Bronchitis Cure. I gave the medicine as directed, and there was an improvement from the first dose of Hearne's Bronchitis Cure. The improvement continued after each dose of the medicine. In a week she was perfectly free from the Pneumonia, Congestion, Cough, Pain, and Fever, and was well, except that she was still weak. In a fortnight she was quite recovered, and is now in splendid health, and stronger than ever. Any person asking for information about this grand medicine can be supplied by me, or by any of my neighbours who have witnessed its wonderful effects. It absolutely snatched my child from an early grave.

Yours gratefully,

D. GARDINER.

Police Station, Geelong East, Feb. 5, 1908.

BRONCHITIS.

A SUFFERER 73 YEARS OF AGE.

THOROUGHLY CURED BY TWO BOTTLES OF HEARNE'S BRONCHITIS CURE.

IMMEDIATE RELIEF—EFFECT WONDERFUL.

Mr. Hearne.—Sir,—I was very ill with Influenza and Bronchitis. A friend of mine persuaded me to try your Bronchitis Cure. The first dose gave me immediate relief, and after taking the second bottle I am thoroughly cured. Its effect on me has been most wonderful. I am 73 years of age, and I trust that you will make use of this statement by publishing it for the benefit of humanity generally.—Yours most respectfully,

THOMAS R. TREZISE, Reedy Creek, Victoria.

CONSUMPTION.

TOO ILL TO LEAVE HIS BED—A COMPLETE CURE.

Mr. W. G. Hearne.—Dear Sir,—I am writing to tell you about the wonderful cure your medicine has effected in my case. About three years ago I began to cough. At first the cough was not severe, but it gradually got worse, and I became very weak and troubled with night sweats, pain in my chest, and great quantities of phlegm. On several occasions there was blood in the expectorated matter. I had been treated by a doctor, who pronounced my case to be consumption, and various other treatments had been tried, but without benefit. It was at this stage that I heard of your Bronchitis Cure, and sent to you for a course of the medicine. When it arrived I was too ill to leave my bed, but I commenced taking it at once, and gradually improved. I am glad to say that the two lots of medicine you sent have effected a complete cure, for which accept my very best thanks.—Yours gratefully,

J. BLAIR,

PROFESSIONS, TRADES, ETC.

ARTIFICIAL TEETH.

J. J. MARSHALL, DENTIST,
28 WYNYARD-SQUARE.

FULL SETS FROM £2 2s.

Without good teeth there cannot be thorough MASTICATION.
Without Thorough Mastication there cannot be perfect DIGESTION.
Without Perfect Digestion there cannot be proper ASSIMILATION.
Without Proper Assimilation there cannot be complete NUTRITION.
Without Complete Nutrition there cannot be HEALTH.
Without Health, What is Life?
Hence the paramount importance of good teeth.

BEAUTIFUL NATURAL APPEARANCE and THOROUGH MASTICATING POWER GUARANTEED.

ABSOLUTELY PAINLESS EXTRACTIONS OR STOPPINGS, from 2s 6d.
GOLD CROWNS, GOLD PLATES, GOLD FILLINGS, PIVOTS, from 5s 6d.
FREE CONSULTATIONS AND QUOTATIONS GIVEN.

J. J. MARSHALL, DENTIST,
28 CARRINGTON-STREET, WYNYARD-SQUARE
(1 MINUTE FROM G.P.O.).

AN ITEM OF INTEREST

to those careful persons who want the best possible dental service there is to be obtained in Sydney.

Dentist Reaney, by having the advantages of up-to-date appliances and fittings, as well as being naturally ambidextrous, using either hand with equal skill, is certainly giving the very best dental work that money can pay for—and less money, too, than most others charge. You'd better call on

DENTIST P. B. REANEY,
2 City-road, Glebe, opp. Grace Bros.
'Phone, 430 Glebe.

A—NO PAIN.

WHEN YOU MAKE UP YOUR MIND TO VISIT A DENTIST, REMEMBER—
I EMPLOY PAINLESS METHODS ONLY.
Is. ABSOLUTELY PAINLESS EXTRACTIONS. Is.
10s 6d. GOLD STOPPINGS, FROM 10s 6d.
£3 3s PERFECT FITTING ARTIFICIAL TEETH, FROM £1 1s.
All Work Guaranteed.

SPENCER NOLAN,
THE PAINLESS DENTIST,
48 OXFORD-STREET.

A DENTAL NOTICE.

ALL EXTRACTIONS OF TEETH absolutely PAINLESS by the latest methods known to science, from 9 a.m. to 10 a.m., and from 6 to 8 p.m., 1s.

ARTIFICIAL SETS from £2 2s.

Crowns, Bridges, and Gold Fillings a specialty.

DENTIST HUBERT TOLHURST,
46 GEORGE-STREET WEST (ONLY),
opposite Fire Station.
Tel., 827 Glebe.

A—PASCOE'S PAINLESS MODERN AMERICAN DENTISTRY.
FOR N. & WALES PEOPLE.
HOFFMANN'S CHAMBERS, 163 Pitt-street, next G.P.O. Entrance to door of Reception Room, First Floor. Branch, 117 King-street, 2 doors from Pitt-street.
SCALE OF FEES:
FILLINGS, Painless.....From 2/6 to £1/1/
CROWNS.....Fr. 15/ to £1/1/
BRIDGE WORK.....10/6 to £1/1/ per tooth
SCALING.....From 2/6
POLISHING.....From 2/6
ARTIFICIAL TEETH.....From 5/
ARTIFICIAL SETS.....From £2/2/
Fitted with Formelain Gums.....From £3/3/
DON'T LET FEAR BE YOUR ENEMY.
SAFETY. ALL EXTRACTIONS Absolutely PAINLESS. By our Marvellous American Method 20 Teeth can be extracted in 90 seconds without any after Ill-effect. It is the safest for elderly and delicate people. Fee, 2/6.
9 to 10 a.m., also Saturdays 1 to 9 p.m. Fee, 1/.
HOURS, 9 a.m. till 6 p.m. daily.
Tel. No., 4788.

A LOVELY SET OF TEETH FROM £1 1s, absolute Teeth, small teeth, and nicely finished. Repairs Cheapest in Sydney. Teeth on plate, 5s 6d each. Appointments made for Wed. and Sat. afternoons.
All work guaranteed superior in quality and workmanship. Oldest estab. business in George-street. Finest Gold Fillings, 7s 6d, 10s 6d. Beautiful Gold Crowns, £1 1s. Gold Caps, 12s 6d; a Single Tooth, with plate complete, 5s 6d. Absolutely Painless Extractions.
A Beautiful Coraline Gum Set of Teeth, upper and lower, for £3 3s, fitted on Gold or Silver Plate. Teeth are really very beautiful, either on natural or artificial teeth. Usual price, £7 1s, £2 2s, and £2 2s.
NOTE.—A Full Upper and Lower Set of Very Best Teeth for £2 2s. WALTER SCOTT, B.D.S., 57 Geo.-st. W.

A GOLD CROWN SAVING YOUR OWN TOOTH.

From 9 a.m. till 9 p.m. my Surgeries are open.

DENTIST W. W. WOOD,
34 Oxford-street (only). Tel., 2295 Wm.-st.

A—YOU NEED NOT BE WITHOUT TEETH; some Artificial Teeth at once by paying a deposit of 1s, balance by small weekly instalments. Advice Free. Painless Extractions.
OTTO A. KRACHT, Dentist,
THE BURRANK DENTAL SURGERIES,
Eden-buildings, George-street, opp. Hawon-place.
Hours, 9 to 8; Saturday, 9 to 6. Tel., 3480.

A.—Superfluous Hair and Moles.—Before being tempted to use a Chemical depilatory let me remove a few hairs for you free of charge. No pain; guarantee for permanent removal. Call in, or send for Booklet to Miss MAUDE MADDOCKS, Federal-chambers, 100 King-street. 'Phone, 193.

A GIRL WANTED, for special thing, profits, rapid money producer. Integrative, G.P.O., Melbourne.

ARITHMETIC.—Practical Tuition in ARITHMETIC. F. Bender, 21 Elizabeth-st, near Hunter-st.

ANYONE requiring Massage, London Certif. Masseuse is pleased give satisfaction. Under 30. Miss Hall, 3 Bligh-st.

ARCHITECTURAL Draughtsman wishes to meet another, share off., city, g. typist. Independent, Hld.

ACCORDION and Sunray Pleating Skirts a speciality. A. L. White, 143A Bowling-st, off Miller-st, North Sydney.

AN ARCHITECT wants energetic LAD, with taste for drawing, as PUPIL, small prem. Pupil, Herald.

A.—MASSAGE, Anatomy, Physiology Classes, Certificate Mr. A. B. Worth, 102, 2nd floor, Strand Arc.

A GENTLEMAN of literary ability, with experience, who is going through Queensland, is open to carry a few more lines on commission. Apply in the first instance to P.O. Box 1030, Sydney.

AN ADVERTISER, disengaged, open to accept Position in Management Sugar Estate, long experience in all branches, up-to-date methods field and mill, first-class credentials. R. Martin, Kentish, Marrickville, Sydney.

A LADY, above 25, of some personality, who is desirous to advance herself, and earn a good income.
LUXURIENT, Herald.

A PPLICANT open for Engagement, Overseer or Manager sheep station; nine years last place; credentials. Open one week. Allsop.
19 SUSSEX-ST., Govt. Store-street West.

ASSISTANT RESIDENT MASTER, Graduate, wanted for Country Boys' School, state salary, qualifications, etc., to
Box 984, G.P.O.

ARCHITECT and Surveyor, just out from England, first-class references, small capital, wants SITUATION with builder, view to Partnership. Apply
Architect, P.O., Ashfield.

A SUPERIOR SUIT to Measure, new EASY TERMS, 55s to 105s, esp. cutters, fit, style, low deposit. Lat. Suitings, Serges; bus. str. prs. Write, trav. call.
A. J. HOWARD LOCKYER, 26 Hunter-street, city.

AGRICULTURE BY POST.

Instruction by Correspondence in Agriculture and Live Stock Industries. Write for free copy of Handbook A.
STOTT'S CORRESPONDENCE COLLEGE,
NORWICH-CHAMBERS, HUNTER-STREET, SYDNEY.

ARE YOU TROUBLED WITH HAIRS ON THE FACE?

HAIRLESSA TREATMENT is the only PAINLESS and PERMANENT Remedy for the disfigurement.

No scars or after effects guaranteed.

MISS PHILLIPS,
Phillip-court,
165 Phillip-street (4 doors King-street).

A TAILORING NOTICE.
HIGH-CLASS TAILORING on NEW EASY TERMS. Deposit and terms arranged to your approval. High-class Tailoring, and only first-class Cutters employed. Fit and Style guaranteed. A large variety of the latest and fashionable Suitings to select from. All work guaranteed hand-finished.
Call and inspect, or Travellers will call with samples on application.
H. J. COHEN,
308 Malvern, between Pitt and Creagh sts. Tel., 3380.
Open all day Saturday.

ACCOUNTANCY.

INDIVIDUAL PREPARATION in our Night School by Qualified Accountants for Intermediate and Final Exams. Moderate Fees. Highest Successes.
STOTT AND HOARE'S BUSINESS COLLEGE,
MOORE-STREET, opposite Government Savings Bank.

AT THE CITY SCHOOL. Tel., 4714.

SHORTHAND, TYPEWRITING, AND BOOKKEEPING.

Moderate Fees, payable by easy instalments.

Students Trained Quickly and Thoroughly for the Office.

PRINCIPAL: Miss READ, F.I.P.S.,
Terry's-chambers,
14 Castlereagh-street, near Moore-street.

BAKER, first-class Hand, wanted. After 2, C. R. Sparks, Forest-rd, Arncliffe.

BOOT Trade.—For Sale, small Factory, 5-rm. cottage, 10 land 72 x 180. 1 Oxbridge-st, Leichhardt.

BOOKKEEPING Taught by Accountant in 1 quarter, £1 1s. indiv. tuition, evenings. A.C.T., G.P.O.

BOOKKEEPING and Higher Accounting.—Our Mail Lessons are equal to ordinary private instruction. METROPOLITAN BUSINESS COLLEGE, 122 Pitt-street.

BY experienced Gardener, rose specialist, Day WORK. Gardens kept in order by contract, excellent reference. E. WARD, 207 Grasmere-road, Neutral Bay; Box 886, G.P.O.

BANKERS' INSTITUTE EXAMS.
Individual Preparation by experienced Examination Coaches. Day, Evening, or BY POST.
STOTT AND HOARE'S BUSINESS COLLEGE,
Moore-street, opp. Govt. Savings Bank.

B—EDUCATION BY POST.
The Established Institution for Postal Instruction is
STOTT AND HOARE'S BUSINESS COLLEGE.

New Schools may imitate our name and our advertising, but cannot give their Students the advantages of our Splendid Copyright Systems of the Expert Individual Instruction obtained under our large staff of Specialist Teachers.

WE TEACH BY POST

Shorthand,	Electrical Engineering,
Typewriting,	Mechanical Engineering,
Bookkeeping,	Architecture and
Accountancy,	Building Construction,
Penmanship, etc.	Mechanical Drawing, etc.

Also all General Educational Subjects.

WE COACH BY POST FOR ALL PUBLIC EXAMINATIONS,

including Bankers' Institute, Pharmacy Board, Public Service Entrance, Small Country Schools, Sanitary Inspectors, Shire Clerks, Mine Managers, etc, etc.
Send now for our Free Booklet, "HOME STUDY."

NOTE OUR ONLY ADDRESS—
STOTT AND HOARE'S BUSINESS COLLEGE,
MOORE-STREET, opposite Government Savings Bank.

BUSINESS HANDWRITING. BOOKKEEPING.
Mr. JAMES BRUCE, SPECIALIST (Sydney Grammar School, Technical College, etc), 47 Elizabeth-street. Day, Evening, and Postal Tuition.

BEEHIVE KNITTING MACHINE COMPANY, Bourke-street, Melbourne,
want people to make Hosiery for them, whole or spare time, in their own homes. Make a pound a week. Previous experience not necessary. Constant employment all the year round. WRITE AT ONCE.

BOOKKEEPING BY POST.

Thorough and complete instruction by correspondence. Write for free copy of Handbook A.
STOTT'S CORRESPONDENCE COLLEGE,
NORWICH-CHAMBERS, HUNTER-STREET, SYDNEY.

BOOKKEEPING BY MAIL.

Practical, Concise, Thorough.
Carefully-graded lessons personally supervised by J. Arthur Turner, A.C.A.A., Sydney's most successful Accountancy Coach, 5 years' experience in mail teaching methods. Address Inquiries, Dept. "A."
METROPOLITAN BUSINESS COLLEGE,
122 Pitt-street, Sydney.

BOOKKEEPING.

Individual Tuition. Day and Evening.
F. BENDER, Accountant, Teacher of BOOKKEEPING in the Department of Public Instruction since 1897.
21 Elizabeth-street, near Hunter-street, Sydney.
N.B.—Mr. Bender teaches also in the evening at the BALMAIN Technical School on Mondays; and at the PETERSHAM Technical School on Wednesdays.
HONOURS, PRIZES, and CERTIFICATES of competency have been awarded by the Government to students of Mr. Bender. In leading establishments as well as in Government Departments. REMUNERATIVE POSITIONS are now held by pupils of Mr. Bender.

BETTER POSITIONS, HIGHER PAY, are ensured by attending our NIGHT SCHOOL.

Call, Write, or 'Phone for particulars.

Tel., 4053 Central.

MOORE-STREET, opposite Government Savings Bank.

CARPENTER wanted, for indoor job. Apply Chemist, 966 George-st, Haymarket.

CUTTER requires ENGAGEMENT, thorough knowledge ladies' work. 656B, Herald.

CITY Papers, wkly. or bi-wkly., summaries, with comments, cheapest rates. K., Glebe P.O.

CHEMIST and Dentist's Business for Sale, country town, near Sydney, population 7000, small opposition, splendid chance; price about £300.
RADIUM, c.o. Elliott Bros., Ltd.

CHEMIST, qualify by exam., seeks engagement, Manager or Assistant, country preferred, highest testimonials. Open one week.
Chemicus, Copeland North.

COPPERSMITH wants WORK, Marine and General, would go to any part of the States.
Coppersmith, c.o. Mrs. BURBIDGE, Thornleigh, N.S.W.

COMMERCIAL TRAVELLER, with good and sound connection, highest references, well known, specially on all Western lines, will be DISENGAGED on the 11th inst. W. P., Box 77, General Post Office.

CORSETIERE, Abdominal and Surgical Beltmaker.—Corsets to order. A really good article at a moderate price can't do better than call on Mdlle. PAPPRILL, Addis-chambers, Tram Terminus, Bondi Junction.

CAPITAL WANTING INVESTMENT.
A Gentleman has £3000 to £7000, and requires Active Partnership in Merchant's or Factory.
A Gentleman has £800 to £1000, and wants active Partnership in Manufactory.
An Accountant has £400 to £600, and wants active Partnership in Manufactory.
A Working Man has £100 to £200, and wants Partnership where he can work.
Apply personally, IVAN HENRY, 134 Pitt-st.

CLERKS may become Expert Bookkeepers,
BOOKKEEPERS may become Qualified Accountants,
TRADESPEOPLE may learn to keep their own books satisfactorily, ensuring economy of time and money,
by taking a Course in Practical
BOOKKEEPING AND ACCOUNTANCY BY MAIL.

Our System of Instruction by Mail in these subjects is Unique. Our reputation ensures that you WILL receive satisfactory tuition.

Write for particulars.

STOTT AND HOARE'S BUSINESS COLLEGE,
MOORE-STREET, SYDNEY.
No Connection with any New Correspondence School.

DRESSMAKING.—Miss NEELY, Teacher Dressmaking, No. 2, 2nd flr., Linden-court, Marr., attn. classes.
DRESSMAKERS.—Wanted, Assistants and Improvers, 6 Linden-court, Market-st.
DRESSMAKING.—Yng. Lady (19), good knowledge of basic des., fits to order, 2 Cowper-st, Redfern, P.O.
DENTISTS.—Assistant or Improver wants Post, town or country, good ref. Dents, Inc Chatterton-st.
DRESS Stylist, skilful, good style, wants daily Engagement, 3s daily, late Fit. & Mant. Am.-st, Fitz.
DOWN QUILTS re-made, re-covered. Roberts, Quilt Maker, 214 New Canterbury-rd, Petersham.
DRESSMAKER Discharged, perf. fit, gd. style, prs. refs., 4s 6d day, terms. H. B., 37 Woomera-av., Dent.
DRESSMAKING, Wtd., smart Approvs. and Improvers. Mdme Ariel, Hatherley-rd, St Peters-st.
DRESSMAKER, first-class, disengaged, 3s 6d, fates. R. F., P.O., Woollahra.
DRESSMAKING SCHOOL.—JAVE, 178 Strand, 2nd floor, now open to date in Sydney. Expert Teachers. Cutting, Fitting, Draping, Tailoring, from latest models. Can bring mat. to lesn. 3s daily. Sat. Morn. class.
DRESSMAKING SCHOOL.—Miss SELF, 6 Otis-chambers, 8 Pitt-st, opp. Strand. Pupils by post their own materials. Individual tuition. No charts. Pupils travel quarter. 10 lessons 5s. Send for circulars.
DRESSMAKING CLASSES.—Miss DIXIE'S Dressmaking School is Removed to 12, first floor, Victoria-chambers, Castlereagh-street, opposite Hotel Australia.
F. FRANCIS, Manageress.
DRESSCUTTING and DRESSMAKING SCHOOL.—Miss MANN (Court Dressmaker, late of London), Teaches the latest, quickest, easiest, and most perfect fitting measurement system. Pupils quickly and thoroughly taught to cut, make, design, and drape. Day and Evening Classes. Equitable-bldg., 360 Geo.-street.
DRESSMAKING MADE EASY BY THE FAMOUS M'DOWELL SYSTEM.—A visit to MADAM BELL'S COLLEGE convinces all that it has no equal. Fittings entirely abolished. Day and Evening Classes, also Instruction by Post. Terms start from time of enrolment. Perfectly fitting patterns cut to your own measurements.

ANY STYLE GARMENT BY MADAM BELL.

A.J.S. BANK CHAMBERS,
George and King streets, city.

ENGINEDRIVERS coached for all Certifs.; Books, Queen., Answers, &c. A. Rogers, 41 Arundel-st, Glebe.
ELOCUTION.—Send for Special Pamphlet. Metropolitan Business College, 122 Pitt-st.
EDUCATED Man, active and steady, wants Employment. Piper, 96 Victoria-st, Darlinghurst.
EDUCATION BY POST. Thorough and complete Education by Correspondence in Commercial Subjects, English, Arithmetic, Classics, Languages, Art, etc. Write for free copy of Handbook A.
STOTT'S CORRESPONDENCE COLLEGE,
NORWICH-CHAMBERS, HUNTER-STREET, SYDNEY.
FIRM would pay lib. com. city. Traveller work prefer cont. other lines. Liberal. King-st P.O.
FIRST-CLASS Carpenter wants JOB. Roof Hand, Saxe. A.H., Post-office, Annandale.
FRENCH POLISHING is now being Taught at Technical College, Mont and Thurs, 7 to 9 p.m.
FREE FACE Massage.—Complexions wond. imp. Ziba toilet rms., 17 Eliz.-st (upstairs), nr. Hunter-st.
FREE FACE Massage and lessons on skin preservation, daily. Ziba Toilet Rooms, 17 Elizabeth-st.
FREE TALKS on Massage, Beaut. Cult., by Spec. ev. afternoon. Ziba Toilet Rooms, 17 Elizabeth-st.
FIRM, having two travellers doing all lines, calling Storekeepers, Contractors, open to consider additional business. Commission, or share expenses.
346 B, Herald.
FIRM of GRAIN EXPORTERS requires AGENT in Sydney. Must already have a following amongst wheat buyers. Apply
WHEAT,
c.o. Gordon and Gotch,
Melbourne.

GIRL wanted, for sorting, used to hat straws preferred. This morning, 312 Sussex-st.
GOOD Penwoman, aged 17, desires SIT., city office, wages 7s 6d week. Address 80, Herald.
GOVERNESS des. Arts. Engagement, all subjs., adv. standard, coach'g, experienced. Arlsgwells, Herald.
GOVERNESS, Prot., Eng., music, short distance Sydney, £36, int. 11. Mrs. Campbell, 62 Elizabeth-st.
GOV., exp., Matric., wishes app., all subs, piano, sing., draw., painting. Thorough, Manly P.O.
GOVERNESS, £40, English, music, draw., Adelong; £40, Kingsg. piano and violin, sub. school; H.C. Gov., £30, Eng. and music, Wagga; £35, English and n'work; Nor. Gov., Help, £26, £30, w.t. 110 Bathurst st
HAIRDRESSING.—Expert Tuition in Handwaving. F. Bender, Teacher, 21 Elizabeth-st, nr. Hunter-st.
HONEST Man, with £50, can earn £2 weekly, references exchanged. Penn, P.O., Stanmore.

PROFESSIONS, TRADES, ETC.

K—METROPOLITAN BUSINESS COLLEGE.

THE FIRST FEW WEEKS'

Salary in the position in which we place you as soon as you are proficient will REPAY the small fees spent in securing a BUSINESS TRAINING at the

METROPOLITAN BUSINESS COLLEGE,

Since 1895 we have placed MANY HUNDREDS of students in good, PROGRESSIVE POSITIONS.

The SCOPE, THOROUGHNESS, and EFFECTIVENESS of our training is not equalled in Sydney, the whole of the instruction at the M.B.C. being under the immediate control of Messrs. T. STANLEY SUMMERHAYES and J. ARTHUR TURNER, A.C.A.A., the well-known SUCCESSFUL BUSINESS TEACHERS. All standard typewriters in use in the Typewriting Department, including MONARCH, REMINGTON, SMITH-PREMIER. SEND NOW for NEW PROSPECTUS. New Students may enrol at any time.

METROPOLITAN BUSINESS COLLEGE,
Individual Instruction, 122 Pitt-street.

INDENT AGENT, having well established Valuable Agencies, would hand same to first-class firm with good connection, in exchange for Position. Applications to
INDENTOR,
Box 1082, G.P.O.

KINDERGARTNER (certificated), desires POSITION after Midwinter Vacation, either in school or private family. Address
51, Herald Office, Hunter-street, Sydney.

LADY PARTNER required, join in opening Tea Rms., good position, refs. exch. 61, Herald Office.
LADY wishes to hear of private Visiting Tuition. E. M., 80 Upper Pitt-st, Milson's Point.
LADY, good Musician, open to Play at Socials, etc. Terms mod. Mrs. J. Read, Marion-st, L'hartt.
LADY Graduate seeks POSITION, Teacher, city or suburbs, school or private, Eng., Fr., Germ., Latin, Maths. B. A.,
Waverley P.O.
LOCAL GOVERNMENT ACT, 1906.
EXAMINATION FOR CERTIFICATE AS ENGINEER.

AN EXAMINATION will be held on MONDAY, 20th October, 1908, and two following days. Application forms and full particulars as to the subjects and conditions of examination may be obtained from the Examining Committee, 54 Young-street, Sydney, at any time prior to 5th October next.
W. J. HANNA,
Under-Secretary.
Department of Public Works,
1st July, 1908. (8-6d)

MASSEUSE and Hair Specialist. All requisites. Homes vis. Pupils tak. Mdm. Corelle, 82 King-st.
MASSEUSE, just arrived from England, face and head or general massage. 173 William-st, city.
MEDICAL.—Locums, Assists., supplied; Practices transferred. Backhouse and Geyler, 90 Pitt-st.
MEDICAL Practices transferred and Locum Tenes provided. Brack, Medical Expert, 13 Creagh-st.
MEDICAL.—Several Country Practices, New Zealand, £1000, £1200 p.a. Ramsay.
MEDICAL.—A Good Nucleus on Northern Rivers. Ramsay.
MEDICAL.—Prac. in good dist., cash income £600, yr. £300, inc. furn. Loxton, 16 O'Connell-st.
MILLINERY, perf. done ladies' own homes; renovations especy. 2s 6d, fares. P.O., Rockdale.
MEDICAL.—Unop. Prac., doing £750; appts. Hos., lodges, £304, pr. inc., £., dr., £250. Backhouse.
MEDICAL.—A MEDICAL OFFICER is required for a country Hospital, N.S.W., salary £350, private practice allowed.
RAMSAY, Medical Agent.
MILLINERY SCHOOL, 129 Strand, 2nd Floor.—Mrs. ROSINA EVANS, late of Sydney, Taught, foundation, finish, best system, exp. Teacher. Positions sec., work sup., travel 1-fare. Indiv. tuition, 10 les. 5s.
MASSAGE (Face and Body) and CHIROPODY. Miss W. T. CARTON, Manager.
Hand and Electrical. At Patients' Homes, or (Massage Taught.) 74 Oxford-street, Woollahra.
MILLINERY AND DRESSMAKING SCHOOL.—Miss HILL, MILLINERY, 10 lessons 10s.
DRESSMAKING, 10 lessons 10s.
Miss KESHAN, 57 Sydney Arcade.
MASSAGE medically recommended Paralysis, Locomotor Ataxia, Rheumatism, Face, taught, Vacancy Lady Pupil. A. B. WORTH'S Masseur, 102, 2nd Floor, Strand Arcade. Tel., 2807.
MRS. LAVENDER, Profession Nurse and Accoucheuse, rec. patients requiring Nurse and Medical Attendance, Lying-in Home, 7 Elizabeth-street, Moore Park, Sydney. Over 3000 cases successfully attnd.
MILLINERY.—Stylish Trimmed MILLINERY, from 12s 6d upwards.
Orders taken for the above at
56 Flinders-street, Moore Park.
MILLINERY.—ARTIFICIAL FLOWERS.—Wanted, Makers, Mounters, Improvers, and Young Girls to Learn the Work. Good wages to beginners and others, with frequent advances.
W. and A. M'ARTHUR, Ltd.,
Junction-street, Forest Lodge.
MELBOURNE PRODUCE BROKERS and EXPORTERS require REPRESENTATIVE in Sydney, with a connection amongst wholesale flour buyers.
Apply FLOUR,
c.o. Gordon and Gotch,
Melbourne.
MISS BLUMENTHAL, Dry Cleaner, Dyer, Gutrich Feather, and Mercelian Dyer, 43 QUEEN VICTORIA MARKETS (York-street side). Telephone 4284. Suits Dresses, Blouses, Jackets, Laces, Gloves, Furs, etc. Dry Cleaned or Dyed. Country Orders Specially Attended. Write for Price List.
MILLINERY SCHOOL, MILLINERY.
Miss M'CARTHY,
EQUITABLE BUILDINGS, GEORGE-STREET.
PRACTICAL Lessons in the Art of Millinery.
Healthiest Room in the City.
10 LESSONS, 5s; FULL COURSE, £4.
MILLINERY.—If you want to become a FIRST-CLASS MILLINER, try a course at the leading school.
Miss BLACK,
10 Otis-chambers, King-street.
10 LESSONS, 5s; FULL COURSE, £4.
MILLINERY.
MISS ROSINA PRICE.
Best System Taught by one of Sydney's Earliest Teachers. Showrooms and College—
4, 5, and 6 PHOENIX-CHAMBERS,
Pitt-street, opp. Strand.
MILLINERY COLLEGE.
KAY'S First Floor, Strand.
Smartest and Most Up-to-date in Sydney. Latest Models to copy. Thoroughly experienced Teachers. Positions secured for Pupils when competent.
10 LESSONS 5s 6d.
MILLINER and MILLINERY SCHOOL.
Miss ENID CLARE,
Linden-court, Market and Castlereagh streets.
Lightest, most comfortable room in city. Millinery thoroughly taught. Terms, £2 2s full course; 10 lessons, 5s.
MILLINERY SCHOOL.
MISS HALDANE,
8 AND 9 OTIS-CHAMBERS, KING-STREET,
opp. Sydney Arcade.
DAY AND EVENING CLASSES
10 LESSONS 5s. FULL COURSE, £3 3s.
SEND FOR PROSPECTUS.
MASSAGE.—LADIES, LOOK YOUR BEST. The removal of wrinkles, pimples, blackheads, blotches mars the whole appearance of the face. MADAME PATTIE the London Face Specialiste, guarantees to remove all the ill-effects by the Electrolysis of Plastic and Fluc. Massage, Rheumatism, Sciatica, Neuralgia, Paralysis, and Scalp treated. "Pattiens," T. 5126, M. Life Assoc.-bldg., Geo.-Wynyard sts.

MR. GEORGE FELLOWS

is now conducting Classes in
SHORTHAND AND TYPEWRITING,
at
BURDIN'S COMMERCIAL COLLEGE,
Savings Bank-chambers, Moore-street.

MALE TELEPHONE ATTENDANTS' EXAMINATION.
(Postmaster-General's Department.)
TO BE HELD 1st AUGUST.
Ages 16 to 20. Salary rising to £130.
INDIVIDUAL PREPARATION at Moderate Fees, Day, Evening, or BY POST, by experienced Examination Coaches.
STOTT AND HOARE'S BUSINESS COLLEGE,
MOORE-STREET, opposite Government Savings Bank.

NURSE Wilson has vacancies for ladies during Accouch.; med. Warrawee, 232 Moore Park-rd, Padd.
NURSE SETRIGHT (Certificated), has superior Accommodation for ladies during Accouchement. Outdoor Cases attended. ASHLEY, 41 Regent-street, Paddington, near Oxford-street. Terms moderate.
NURSERY GOVERNESS (C.E.), 3 pupils, under 6 years, Eng., needlework, £35. Hamilton's Coaches. Chief Eng., music, maths., N. line; Nurse, £20 children, 1s, W. Maitland. WILTON, 39 Elizabeth-street.
ORDINARY Ability, plus a good memory, makes success. Half an hour daily for six weeks will perfect your memory. The Pelman System is the natural System, is easily acquired, and of permanent benefit; taught by post. Write PELMAN SCHOOL of MEMORY, 7 Stock Exchange-building, Melbourne.
PARTNER, £500, half interest Spark Arrester for Locomotives. Write 66 Cooper-st, Waterloo.
PARTNER, expcd. in Account Book and Finishing, good opening, small capital. £508, Herald.
PIANO, Mandolin Teacher, holds Trinity, London, Diplomas, 10s 6d qr. Diploma, Herald, King-st.
PAWNBROKERS.—Wanted, POS., asst., 4 years' exp., exc. refs. Apply P.B., Oxford-st P.O.
PARTNERSHIP or Paying Spec., willing to invest up to £300. Fullest partics. Mac, Herald.
PARTNERSHIP wanted, or Purchase Comm. Prod., Wool, Skin Buying, or simi. bus. 656B, Herald.
PIANO, Singing, thoroughly Taught by highly cert. teacher, Is wkly. R.A.M., P.O., Summer Hill.
PARTNER wants WORK, day or piece work; cheap ladders and brushes found. W., G.P.O.
PHOTOGRAPHER'S Studio vacant, W. Wyalong, 12s 6d, no opp., e. chance. Rudduck, Agent, W.W.
PHOTO Engraver Partnership or Share wanted. Reply Engraver, Herald, King-st.
PUPIL TEACHER required for elementary school, western suburbs. Writing, Herald Office.
PUBLIC Service.—Thor. prep., Entrance and Regrading Exams. Metropolitan Bus. College, 122 Pitt-st.
PARTNERSHIP offered in sound Manufacturing Business (every-day lines), having a number of large contracts to fulfil with wholesale houses; present capital insufficient. PRESERVES, P.O., Pyrmont.

PHARMACY BOARD EXAMS.
INDIVIDUAL Preparation, Day, Evening, or BY POST, by experienced Examination Coaches.
STOTT AND HOARE'S BUSINESS COLLEGE,
MOORE-STREET, opposite Govt. Savings Bank.

P.—THE MANAGEMENT OF STOTT'S NEW BUSINESS COLLEGE

(THE "INDIVIDUAL INSTRUCTION" COLLEGE)

has no desire that this College should be confounded with another Business College trading under a similar name.

STOTT'S NEW BUSINESS COLLEGE,

is certainly a "newly-started school," but it has behind it the experience of over a quarter of a century of Commercial Education in the person of the PROPRIETOR,

MR. SYDNEY STOTT,

who, when in 1901 he sold the Business College opened by him and his late partner in Sydney (the pioneer Business College in this State) reserved to himself the right to re-open another Business College, which he did in January last, under HIS OWN NAME, as

STOTT'S NEW BUSINESS COLLEGE.

A "NEWLY-STARTED SCHOOL," WITH
NEW UP-TO-DATE METHODS superseding the antiquated methods in vogue in other Business Colleges.

A NEW SYSTEM OF "INDIVIDUAL INSTRUCTION."

A NEW EQUIPMENT of Furniture and Appliances.
A NEW STOCK OF TYPEWRITERS (including the up-to-date modern Visible Writer, The
UNDERWOOD.
A NEW and UP-TO-DATE system of imparting instruction by enthusiastic instructors.
A NEW RECORD in Examination Passes, and
A NEW RECORD in having obtained Positions for absolutely all of its Students who have completed their instruction.

THE FEE

for an ALL-DAY FULL COURSE of SHORTHAND and TYPEWRITING, extending over TWELVE MONTHS, is £12 12s, payable by instalments.

Proprietor: Mr. SYDNEY STOTT. Head Master: Mr. GEO. H. ROSE, B.A.

ONLY ADDRESS,
NORWICH-CHAMBERS, HUNTER-ST.

PARTNER wanted, cash £800, old-estab. House, Land, Estate Agents, and Auctioneers. Fortnightly Furniture sales, prosperous suburb. Splendid chance for active man. Apply to A. C. Cornbloom, 21 Elizabeth-st.
PARTNER wanted for a theatrical tour of New Zealand and States. The proposer has engaged a Star and High-class Company, also all necessaries for a successful tour. Requires £1000, and can show enormous profits. References exchanged.
MR. HENRY, 134 Pitt-street.
PASTORAL Inspector or Manager open Re-engagement, sowing connection with thor. knowledge sale of properties, after 14 years, as as manager station, inspector, previous large experience N.S.W., knowledge levelling, etc., highest testimonials, JOHN HARRISON, Courthouse, Clayfield, Brisbane.

POSTMASTER-GENERAL'S DEPARTMENT.
MALE ASSISTANTS' EXAMINATION.
25th JULY, 1908.
MALE TELEPHONE ATTENDANTS' EXAM., 1st AUGUST, 1908.
EVENING COACHING AT
STOTT'S NEW BUSINESS COLLEGE,
ONLY ADDRESS:
NORWICH-CHAMBERS, HUNTER-STREET.

PARTNERS WANTED.
Engineers require Practical Man with £5000, Wine and Spirit Merchants want Partner with £2500, Electric Engineer wants Partner with £400, Auctioneer and House Agent wants Partner with £800, House and Land Agent w. exper. rent roll, with £1500, Carpenter wants Partner with £2000, Boot Factory wants Partner with £1000, Monumental Mason wants Partner with £75, Boot and Shoe Factory wants Partner with £100, Toy Manufacturer wants Partner with £500.
Mr. IVAN HENRY, 134 Pitt-street.
REFINED young Lady des. POS., Collector or Housekeeper, excel. refs. Reliable, 62 Redfern-st, Redf'n.
SHORTHAND, Typewriting, Bookkeeping, Short-cuts, Day, Evening. Individual tuition. Bring your own Feathers, Stoles, Boas, Fans, and Furs; we give every satisfaction. 32 and 33 Impl. Arcade, Pitt-st. 'Ph. 4286.
SHORTHAND BY POST.

Thorough and complete instruction by Correspondence. Write for free copy of Handbook A.
STOTT'S CORRESPONDENCE COLLEGE,
NORWICH-CHAMBERS, HUNTER-STREET, SYDNEY.
SHORTHAND (PITMAN'S) CLASSES,
47 ELIZABETH-STREET, SYDNEY.

MONDAY and THURSDAY, 5, 6, 7, and 8 p.m.
Fees, 10s 6d and £1 1s per Quarter.
Prospectus of Morning Class on application.
WM. C. STUART, Teacher,
Instructor Sydney Technical College.

SHIRE CLERKS and AUDITORS. Efficient Preparation, Day, Evening, or by Post. For a Moderate Fee to Completion.

Two Successful Students have recently been appointed to Positions at £300 and £300 per annum respectively.

STOTT AND HOARE'S BUSINESS COLLEGE,
MOORE-STREET, opposite Government Savings Bank.
SHORTHAND LESSONS BY MAIL.
T. Stanley Summerhayes, I.P.S. Shorthand-man, F. Inc. S.T. (Eng), I.S.W. (Supreme Court, Victoria), Pitman High-speed Medalist at 200 words per minute, 12 years' successful teaching experience.
Easy, interesting lessons. Write Department "A."
METROPOLITAN BUSINESS COLLEGE,
122 Pitt-street.
Success Guaranteed to Workers.

SANITARY INSPECTORS' EXAMINATION.

Salaries, £180 to £300 per year. Postal or Personal Instruction for moderate fee till date of examination.

Full particulars on application.

STOTT AND HOARE'S BUSINESS COLLEGE,
MOORE-STREET, opposite Government Savings Bank.

SCHOLARSHIPS

Students of Public Schools, Catholic Schools, and Secondary Schools, who are candidates for Scholarships tenable at

STOTT'S NEW BUSINESS COLLEGE,

are hereby notified that the Examination will be held at THE GIRLS' HIGH SCHOOL (Castlereagh-street Entrance),

TO-DAY.

Entries will be received by the Head Master at NORWICH-CHAMBERS, Hunter-street, up to 9.30 a.m. to-day.

STATE PUBLIC SERVICE EXAMS.

To be held 17th August, 1908.

JUNIOR CLERKS (Clerical Division Entrance).
Commencing Salary £80, rising to £150.
CADET DRAFTSMEN (Professional Division Entrance).
Commencing Salary £75, rising to £180.

INDIVIDUAL Preparation, Day, Evening, or BY POST, by experienced Examination Coaches. Chief Instructor, Mr. W. Stewart Page, M.A.
Our Candidates secured FIRST PASS in both Clerical and Professional Divisions last year.
STOTT AND HOARE'S BUSINESS COLLEGE,
MOORE-STREET, opposite Government Savings Bank.

TC Squatters.—Gentleman, married, is anxious for Position, Bookkeeper, on station. 22, Herald.
TRAVELLER.—Fuddling and Co. like another house as share expenses, all lines. 10 O'Connell-st.
TYPEWRITING.—Practical Individual TUITION. C. Wynne, 21 Elizabeth-st, near Hunter-st.
TEACHER, 7 years Kindergarten Mistress, Jun. Cl., secondary school, open Engagement. 75

POSITIONS VACANT.

WANTED, BOY, for Pattern Department.
Mrs. M'CATHIE, LTD.,
156 Pitt-street.

YOUNG LADY required, learn our business, to start, good prospects. Apply Monday,
CHAPMAN'S MUSIC STORE,
294 George-st (2 doors below A. Hordern's).

YW.C.A., 163 Creagh-st.—Nur. Gov., one girl, Eng., music, 42/; near Bowral, Gov., Eng., draw., music, 1?/6 girls, 45/6, 40 miles from Sydney; Nur. Gov., 3 childn., mus., £26, W. 1; 3, Gov., Gunnedah.

SITUATIONS WANTED.

A DOMEST. g'rl Woman, with a child 18 mths., desires Sit., Work. Where'er, refs. Truth. P.O., Rozelle.

A YOUNG Girl requires Situation in hotel as Cook or Pantry Maid, refs. Urgent, 74 Upper-st, Publd.

AN exp. Winow, musical, as ill keeper, a mind to, or town or c—. Georges, 72 Hammond-st, Waverley.

A REF. m.a. Eng. woman, as W. H'keeper, widower or bachs.' home, or to 2 Emmerson-st, N. Syd.

BILLIARD-MARKER, can keep books, play piano; country preft., good ref. P. P., c.o. G.P.O.

BY resp. Man, aged 34, experienced, resign. smooth, be day, or 15s. keep. Inv. Enmore P.O.

BY young Englishman, age 21, as Butler and Valet if required. Reply to S.J., Haymarket P.O.

BY an experienced C., H'keeper, or resp. city or subs. M. S., Oxford-st.

LADY Nurse Thoroughly, lady or children under 5, highest testimonials, pers. refs. 5511, Herald.

LADY, Eng., cultured, wants, much, seeks Eng. as COMPANION, or position of trust. 77, Herald.

LADY, desires Situation as Housekeeper to re-fined gentleman. Rita, P.O., Paddington.

LOST, last Monday, Bett of Receipts (56), reward. J. Fogg, Messrs. Tooth and Co., Ltd.

MARRIED Couple, neat, energ., Disengd., man milk, yard, groom, garden, wife gen., cook; Paddington. Miss BROWNLEE, Hotel Grand Central, Sydney; or by letter.

MILLAR'S, 42 Royal Arcade.—Comp. Gens. and useful Man waiting. Ladies, call. Tel. 2459.

REFINED young Women desires Position, shr., farm, or light duties, expert wash. Evelyn, Glenmore P.O.

RESP. young Man, good appearance, would like employ-ment, all reasons. Victor Veritas, Herald Branch.

REQUIRED, SITUATION as good plain Cook. Address Mills, Q.V.M. Post-office.

RESPECT. Woman wants Work, by day, 2s 6d, any kind. Mrs. Carey, Alfred-st, Redfern.

RELIABLE young Home-keeper disengaged, ref., plain cook. No. 2A Bathurst, Baldwick.

RESP. young Woman like POSITION as W. House-keeper, good cook, widower or bach. Superior, well recommended. Apply A. B. C.,
317 Jones-street, Ultimo.

REFINED young Lady offers Services as Mom. Com-pan. in quiet family in return for home and use of piano. Servant kept.
Airlie, P.O., Summer Hill.

SITUATION by Y. Woman, 24 yrs. refs., Mar'ville, 2nd H. Annie, c.o Fraser, Holmesdale-st, Mar'ville.

STRONG young Woman wants cleaning, tempt. L'dress, by day. No. 5 McLean-st, op. Darl. Pl'rd.

TO travel to England.—Yg. Woman, good saloon, as Comp., to charge child; W.W.C.A., Creagh-st

TO HOTELKEEPERS AND OTHERS.—Gentleman, thoroughly competent all branches hotel work; first-class cellarman, good bookkeeper, shorthand writer, speaks French; highly capable tactful Steward; bottling, store, etc. Invest. design. adv. 928, Herald.

WANTED, by Handy Man, good knowledge carpen-ter, engine-driver, saw bench; ref. Redfern P.O.

WANTED, WORK, by Young Man, used to drays, haulings. Apply 47 Kent-st, Miller's Point.

WANTED, a PLACE as Housemaid by young Girl. Apply M., P.O., Ingleburn.

WANTED, POSITION as Lady Help, per ref.; state salary; open week. Apply 2 George-st, Redfern.

WANTED, by experienced Laundress, Hotel or Fam-ilies' Washing. 47 Glenmore-rd, Paddington.

WANTED, by a resp. exp. Woman, Family Washing, to take home. Address S. E., P.O., Paddington.

WANTED, SITUATION Cook, Country, or Laun-dress. M., Oxford-st P.O.

WANTED, by young Woman, SITUATION as light General, good ref. G.H. P.O., Carlingford.

WANTED, by Widow, Business Girls' Washing, or Office Cleaning. Mrs. Bennett, 3, cavendish P.O.

WANTED, Position, 4th farm, knowledge stock, farm'g, refs. Perries, 143 Castlereagh-st, T. 3793.

WANTED by Widow Lady, Position Housekeeper, gd. cook and careful manager. L.D.Y., Herald Branch.

WANTED, POSITION, Lady Help, domesticated, pref. rural. Apply F.B., 112 Flood-st, Moore Park.

WANTED, by Yg. Woman, Sit. as light General, 2 wages nec. E. P., 14 Alice-st, Newtown.

WANTED, by young Woman, employment, few hours daily. Address Miss, 14 West P.O.

WANTED, Position on Station or Farm, 5 years last place, experienced hand, good references; will ac-cept any reasonable offer. Apply 10 DELSEY, 108 Pitt-street, opposite Hotel Australia, Sydney.

WANTED by sober, energetic Man (married), Posi-tion, Manager or Overseer, station or farm; or Posi-tion trust; student Hawkesbury College two years. Apply
Mr. Tamworth.

YOUNG Lady wishes a Position as Companion to elderly lady. A. M., P.O., Strathfield.

YNG. Lady des. Pos., light housework, and assist bar, experienced, M., 235 Bilyeat, Surry Hills.

YOUNG Lady, fond Animals, desires Position as Help, small fam., wage 10s. E. W., Glebe P.O.

YOUNG Girl wants Situation as House and Parlour Maid, Strathfield or Burwood. A. S., Strfield P.O.

YOUNG LADY, exp. teach., Metric., Syd. Tech. Coll., also govr., pupil, gen. household duties, plain cook and paint); Th. Sch. hours, T.C.L., cert. Piano, p. Kerr Kretschmann; singing, P. Santley Riccardi, des. morn., Eng. M., Hillcrest, Northcote-road, Glebe Point.

SERVANTS WANTED.

A LADY HELP wanted. Tarnagulla, Carrington-rd and Birrell-st, Waverley.

A LADY Help and Companion, all dut. except wash., 10 to 12, 2 to 4, p.-per, 20 Smith-st, Surry Hill.

A SMART young Man, also to wait on bar, 15s., H. McG-Wall's, 12a, Oxford-st, Paddington.

A LIGHT GENERAL, no household washing, refer-ences. 37 Bayswater-rd, Darlinghurst.

AT Mrs. PETERS', top Hunter-st (Tel., 1083).—Lee's Maid, city, £20; Mosman P.O., Maid, 12s.

A YOUNG comp. General, no washing, small adult family. Glendower, 27 Darlinghurst-rd.

A YOUNG General, 2 in family, no wash., or cook., clean girl, wages 10s. Motta, c.o. Creagh-st.

A DOWNSTAIRS Maid wanted, no wash., 3 in fam., 2 kept, 10s; others. Mrs. Motta, 220A C'reagh-st.

A —DUDLEY'S, 105 Pitt-st, opp. G.P.O.—Hmd., bed-room; Hmd., hotel; 8st. Md. Gd. wages 6d. nites.

A RESP. Girl as General, references. Apply 9, Mrs. Rose, Sunny Brae, Gannon-st, Bondi Junction.

A PARLOURMAID wanted, at once. Alba House, 27 York-st, Wynyard-sq., city.

A GENERAL, for Mosman, 2 in family, sober, trust-worthy. Vacancy, Rees Agent, Spit Junction.

A RELIABLE GENERAL, plain homely people. L. J. J., P.O., Willoughby.

A TRAVEL to England.—Yg. Woman, good saloon, as Comp., to charge child; W.W.C.A., Creagh-st

TO HOTELKEEPERS AND OTHERS.—Gentleman, thoroughly competent all branches hotel work; first-class cellarman, good bookkeeper, shorthand writer, speaks French; highly capable tactful Steward; bottling, store, etc. Invest. design. adv. 928, Herald.

A COMPETENT LADY HELP wanted, 3 in family, small family, not under 25, Apply, Saturday morning,
Leamington, Albert-road, Strathfield.

A —BOOTS, acting, hotel, 25s; Gardener and Useful, 15s; Milkers, 20s; Stockmen, 25s; Farmers, also Counter Hand, fly runs, country, 18s; Waitresses, Pastry Maids, city, vacancies. ISRAELS, 27 Elizabeth-street.

A RESP. Boy wanted, for genl.'s farm, 20 miles from Sydney, milk and generally useful, only young and willing worker wanted. Apply Monday, 2 o'clock, at 39 Bent-st, near Macquarie-st, city.

A BARMAN wanted, smart man. Apply Bristol Arms Hotel, Bourke-st.

A BOY, smart, finished school. Apply 60 Oxford-st, Paddington.

A BOY wanted to be generally useful. Must under-stand milking. Apply to
Mrs. JAMES FAIRFAX,
"Conrahmilla," Belle Vue Hill, Double Bay.

A COMPETENT Yg. General, private family, washing given out, per. refs. 28 Tosteth-rd, Glebe Point.

A COOK (LADY), am. fl., Thornleigh, 25s; Gen. ser., am. fl., Darl., no wash., 20s; Gen., Miss Nisbet, 109 Strand

A COMPETENT DRIVER, 2 or more horses, timber wag-gon. Apply
MILLAR'S JARRAH COMPANY,
White Bay, Balmain.

A COOK and Laundress, 25s, bake bread, stn., Walgett; Cook, Tweed River, 20s, hotel, Moree; Cook and Bake, 20s, Hay; Cook, Cowra, 2 Friends, 12s and 10s, same hotel; Cook, Tamw., 2 in family, 15s; Baby Maid, 9s, city; Maid, Burwood, 15s, hotel, city; Generals, 14s, 15s, 18s, Mod. and country. 110 BATHURST-STREET.

AN EXPERIENCED NURSE, baby and walking ch., gov. asst., 15s. N. Syd. Time.
Miss ROWE, London Bank-ch.
Pitt Market streets.

A GARDENER wanted, experienced, for Mosman, good character. Box 843, G.P.O.

A GENERAL or Mother's Help. Apply 24 M'Donald-st, off Glenmore-rd, Paddington.

A GENERAL SERVANT wanted, 2 in family, references. Mrs. Nicol, Opawa, Shaftesbury-st, Mosman.

A GIRL wanted, to assist with housework. Mrs. Cahill, Glenfield, Frederick-st, Rockdale.

A GOOD Plain COOK and Carver, from 12 till 7 o'clock. 126 Phillip-st, after 10.

A GOOD General Servant, in fam., must have refs. 24 Yarranabbe-st, Darlinghurst, Strathfield.

A GOOD House and Parlour Maid, waiting. Young's Registry, Parramatta-road, Concord.

A GOOD Plain COOK, for Girls' School, Newcastle. Apply by letter, between 2 and 4 p.m., to
Miss BROWNLEE, Hotel Grand Central, Sydney; or by letter.

A HOMESTEAD COOK, 32s 6d; PAID. please call. Mrs. Murray Vereker, Elizabeth-st.

A HORSE DRIVER, 25s, inter. 10; Bullock Driver, 20s, S. Coast; Garden, Milk, 16s. 110 Bathurst-st.

A HITTMANN'S AGENCY, 61 ELIZABETH-STREET. Gardener, Groom, Useful, no cow, 16s, sub.; Gardener, Groom, Tramway, 42s fare; Chinese Cook, 35s, country. HITTMANN'S AGENCY, 61 Elizabeth-st.

A HOUSEKEEPER (working), 15s, experienced, good cook and laundress, ref., small family, N. Sydney. Apply 11 a.m.
MILLER'S, 195 Pitt-street.

A LADY Help, Prot., no wash., take chge. child. If necessary, per. refs., 10s. "A," Mosman P.O.

A LADY offers comf. Home return light services. Wes-ley, tel. Lemon-st, Petersham, near Laws, baker.

A LIGHT Gen. of yng. Girl, assist, sm. fam., refs. Mrs. Pierce Spencer, Valetta, Springdale-rd, Killara.

A LUNDRESS.—Wanted, Laundress to work cylinder. Apply Dr. Alexander's Hospital, Camperdown.

A MAID to drive traveller's sulky, must be clean and good driver. Jones, Cambridge-st, Enmore.

A LADY (YOUNG) wanted, plain cooking, etc. Mrs. Bell, Fernlea, 124 Birrell-st, Waverley.

A MAN, elderly, active, for Newspapers, few hours each morning. Box 844, News Agent, Alexandria.

A MAN wanted, for Mosman, wife cook, man good gar-dener and handy; h'maid kept. Box 843, G.P.O.

A MOTHERLY Person will give good home, clothes, and 5s per week money to Girl, about 12 or 13, in return for light duties; must be honest. Apply L. S., Ringora, Warde-street, Willoughby.

A NURSE, two children, over 16, personal references. Wages 7s. Before 10, May, Margaret-st, P'tham.

A NURSEGIRL for afternoons, good wages, fares. Berrima, Kurraba Point.

A NURSEMAID, not under 18, one child, general kept. Room 6, Bull's-chs., 14 Moore-st, before 12.

A RESP. GIRL as Light General, comf. hous, Prot., 2 ref. Mrs. Taylor, Palmerville, Rosehy-st, M'ville.

A RESP. yg. Woman req. Housework, Cleaning, few hours daily, vic. Darlinghurst. Urgent, P.O., William-st.

A RESPECTABLE NURSEGIRL; must have references; good wages if suitable. Apply before 2 p.m.,
LEETENA,
Ethan-avenue, Darling Point.

A REFINED GIRL, take charge of child, 16 months, and assist, small family, good home, generous cut-tings, references, Mrs. C. E. McROBERTS, Leslieville, Myrtle-street, Stanmore.

A REQUIRED, Young Girl as Light GENERAL, must be fond of children. Apply
Carthona, Redmyre-road,
opposite Edmund-chambers, Strathfield.

A STRONG BOY wanted, for nursery, garden. Shepherd's Nursery, Long Bay tramline, nr. Randwick.

A SOBER, eld. Man, or Lad, milk, gard., groom, good home, mod. wages. Industry, Wentworthville P.O.

A SUPERIOR MAID, all duties except washing, cot-tage, 15s. 11 to 1.
Mrs. LEARMONTH,
192 Queen-street, Woollahra.

THE COLONIAL SUGAR REFINING COMPANY, Limited.

The Men required at the Company's Mills on the Clarence, Richmond, and Tweed Rivers will be engaged respectively at Harwood on JULY 24, Broadwater on JULY 10, and at Condong on JULY 21, 1908.

Cane-cutters should note that a uniform rate will be paid on the Clarence, Richmond, and Tweed Rivers this year.

Those who have in former years been employed by the Company should inform the Managers at Har-wood and Condong at least one month, and the Man-ager at Broadwater three weeks, before the date fixed for the start, if they intend to apply for work this season.

USEFUL GIRL, assist with housework, about 17, sleep home. 282 Victoria-st, Darlinghurst.

USEFUL Boy or Girl, as general help. Good home. 290 Victoria-st, Darlinghurst.

WAITER, city, must have good refs, £1. Camp-bell's, 62 Elizabeth-st.

WANTED, a General Servant, to sleep out. Selby, 2 Burton-st, North Sydney.

WANTED, a good, steady Man, to drive and be use-ful. T. Howard, Fairfield station.

WANTED, young Lady as Companion, to three children and nurse; light duties. M.B., P.O., Bowral.

WEIGH-BRIDGES and WEIGHING MACHINES. GIBSON, BATTLE and CO., Ltd.,
7 Jamison-street, Sydney.

BARROW'S PORTABLE STEAM ENGINES. BEST British Materials and Workmanship through-out. Specially designed for Pastoral Requirements. Price and all particulars,
J. H. YOUNG and CO., Ltd.,
8 Spring street, Sole Agents.

SHEEPBREEDERS and EXHIBITORS, STATION MAN-AGERS, etc., are cordially invited to inspect RANSOMES, SIMS, and JEFFERIES' Portable Engines before placing their orders.

These engines have so long taken a first place in the market that it is only necessary to state that the new stocks are AT THE TOP in all respects. They are up to date, and NOTHING BETTER CAN BE MADE.

Full stocks in hand, from 3 h.p. upwards.

CAMERON and SUTHERLAND, Sole Agents
for New South Wales,
Post Office-chambers, Sydney.

ENGINES AND BOILERS.

A Few FOR SALE at Low Prices to Clear.

JOHN DANKS and SON PROPY., Ltd.,
324 PITT-STREET, SYDNEY.

GWYNNE'S CENTRIFUGAL PUMPS, FOR IRRIGA-TION, ETC.
DAVEY, PAXMAN, and CO.'S PORTABLE STEAM ENGINES, GAS AND OIL ENGINES, SUCTION GAS PLANTS.
OSWALD HAPE, 5 Hunter-street, Sydney.

TANK, round, W. Iron, suitable for boiling tar, heat-ing water, silo, etc., 22ft high, 7.6 wide, holds over 4000 gals., with central flue, dome top, very strong, cost £12?, good as new, £40; without flue, 2?0 gals. PATENT ASPHALTUM CO.,
20 Druitt-street, Sydney.

FOR Sale, 1 25-h.p. Horizontal Engine, 4ft stroke, 1 cylinder, 14in dia. inside; Cornish Boiler, Feed Pump, Vertical Saw Frame, Mortise Machine, quantity Circular Saws. Inspection invited and further infor-mation from
J. R. ASH, 35 King-street, Newcastle.

AMMONIA FITTINGS and Refrigerating Machinery of largest and latest patents; also one second-hand 2 ton Ammonia Compressor
WAYGOOD, Ltd., Bathurst-street, Sydney.

IN Stock.—Large assortment Cast-iron Belt Pulleys; write for List. Waygood, Ltd., Bathurst-st.

FOR SALE, Gardner's Light Traction Engine, 6-h.p.; also Herts. Engine, 4-h.p. Waygood, Ltd., Bathurst-st.

FOR SALE, Belt-driven Air Compressor, Cyl. 10in by 18in., with Receiver, 31in. new. Waygood, Ltd.

A. N. L. ENGINEERS, LTD.
General Engineers, Wheelwrights, Blacksmiths, and Founders.
Prompt attention to all orders.
Office, Works: Hay-Lackey sts, Darlg. Harbour. T. 100.

FOR SALE, 20-h.p. Boiler, Copper Fire Box, Brass Mountings, etc., Hay-st, No. 2, Dodson, engr., Hay-st.

TWO and a Half Sheet Flour Dressing Machine for Sale, also Rotary Sieve. Nelson and Co., Hay-st.

ONE 2½ Spindle Drilling Machine, one hand force pump, gear driven. Nelson and Co., Hay-st.

RAILS and FITTINGS, large quantities in stock and new, nearly new, cheap. Tank and Bridge Sections, Trucks, Locos., and Accessories, new and good sec.-hand, for SALE, J. E. TOOLE and CO., 70 Hunter-st. T. 1228.

OIL ENGINES for all purposes.—Marine, Stat., Hoist-ing, and Portable Steam Engines, Refrig. Machinery, Cattle Dips, Steam Pumps, Alfa-Laval Cream Sepa., L.K.G. Milking Machines. Waugh, Josephson, Sussex-st.

HYDRAULIC JACK for Sale, capable of lifting 20 tons, 70in. travel, 7in. plunger; inspected at Sydney Morning Herald Stores, Cowper Wharf, Wool-loomoo. JOHN FAIRFAX and SONS.

FOR Sale, Engines, port., hor., vert., Winding, Boilers, Pumps, Piping, Stamp Batteries, Hunt-ington's Smelters. Equitable-building.

NATIONAL GAS ENGINES ARE THE BEST. Sizes in stock, 1½ to 3h.p.
JOHN HINDS and CO., Agents,
45 Bullanaming-street, Redfern.

FOR SALE, 4-h.p. Vertical Tangye Engine, and 6-h.p. double-riveted Vertical Boiler, both in first-class order, cheap. W. HOSKINS and SON, 188 Sussex-street.

FOR SALE, one 65-h.p. Union Oil Engine, with spare propeller, and 4-h.p. Union Winch, all in good order, price £400 for the lot. Apply to Mort's Dock. Ap-ply SMITH and McDONALD, Bridge-street.

MARINE Boilers, Launch Engines and Boilers, Ver-tical Boilers, Horizontal Engines, Steam Pumps, Hymane, 1100 gal. pumps, Screws and Fittings, Plummer Block, Chain Blocks. Rogers, 41 Arundel-st, F. Lodge.

RAILS, 40lb per yard, special line.—200 tons Steel T. Rails and all fittings, equal to new; Side and End Tip Trucks, Locos., etc., for Sale.
Tel., 1228. E. TOOLE and CO., 70 Hunter-st.

SCADDAN and MEANEY, Boilermakers, Engineers, Gen. Blacksmiths, adj. Fed. Tim. Yd., Rosville.

A LATHE, 4in centre, cheap. W. M'Pherson, 275 Darling-st, Balmain.

STEEL PIPES, 3in, rivetted and flanged, good order, 1?000t, cheap. A. Cooper, 63 Elizabeth-st.

GAS Engine, 4-h.p., ignition cube, £30; 4-h.p. Col. Boiler, cheap. S. C. Dalwood, 66 Regent-st.

OIL Engine, 4-h.p., and 4-inch Centrifugal Pump, Canal near Dalhousie's Mills, Mr. 66 Regent-st.

LATHE, 7½ centre, 10ft gap bed, S.S. and Screw-cutting, in gd. order. J. Jarman, 37 Shepherd-st.

BELTON WHEEL, 6in, centrifugal and other Pumps, Shuicing Plant, etc. A. Cooper, 63 Elizabeth-st.

CHINESE PIPES, 3in, for all purposes, in stock and to arrive. Ferrier, Dickinson, 12 Spring-st. T., 2427.

ELECTRIC Cranes, Traverses, etc., Appleby's, Ltd. Prices estab., Ferrier and Dickinson, 12 Spring-st.

FOR Sale, 3 splendid Exhibition Model ENGINES, price £5 each. Box 801, G.P.O.

STEAM Ships' Winches, 6in and 8in, ready for de-livery. Ferrier, Dickinson, 12 Spring-st. T., 2427.

KNITTING MACHINE for Sale, perfect order, £4. M. G., Post-office, Depto.

GAS ENGINE for Sale, 11 B.H.P., nearly new, cheap. Bell and Co., 290A Pitt-st.

MILLS, Crushers, Sifters, all purps., Pumps, Rock-breakers, Min., Hoist. John, Regent-C'land sts.

SALE, 24, 18, 8, 3 h.p. Gas Steam Engs., Boilers, Pu. Punchg., Shpg., Machs. Johns, Reg.-C'leve. sts.

FOR Sale, 2 Tangye Engines, 9 and 6½ dia. cylinder, cheap. A. Wilden, Bedford-st, off 695 Elizabeth-st.

BABCOCK WATER-TUBE BOILERS (3), each 195-h.p., W.P., 160lb, equal new, for Sale.
TOOLE and CO.,
70 Hunter-street, Sydney.

NOVO High-speed Tool Steel, 4in. Steel, Steel Tools, by Jonas and Colver, Shd. Leplastrier, 64 Pitt-st.

A.—RANSOME, Ltd., England, Woodworking, Cast-making, etc., Machinery. Leplastrier, 64 Pitt-st.

STEEL RAILS, Steel Tip Trucks, Tramway Accessories, Locos., Gardett

TO LET.

ALL issues of Painting Material may rely upon getting PURE PAINTS at lowest prices from JAMES SANDY and CO., 329-333 George-street, who have made a Specialty of the Paint, Wall Paper, and Window Glass trade for over 80 years.

BEFORE you move, consult BORDERS BROTHERS, Pitt-street, re new CARPETS, FLOOR-CLOTHS, BLINDS, etc. Your carpets taken up, cleaned, and relaid, etc. Blinds refixed. Our prices are the cheapest in the State. BORDERS BROTHERS, 293, 295, 297, 299, 301, 303 Pitt-street, Sydney. Estimates given free.

A RNCLIFFE and SYDENHAM.—Cottages, 9s., 11s., 12s., 12/6, 15/, 20/. Arncliffe Est. Agcy., T. 113 King.

A SHFIELD.—Family Residence, large airy rooms, splend. pos., gard., and grounds. 14 Albert-parade.

A PRETTY detached Cottage, near tram, 4d ferry, never empty, bargain, 12/6. 78 Clayton-st., Balmain.

A TTRACTIVE 6-room. VILLA, Bondi; opp. P.O., rent 30s. 6 rms. E. Victory, 3 Pitt-st.

A SPLENDID 9th. Cottage, 3 rms., bath, copper, bath, stove, gar. &c., 9/. 11 Taylor-st., Glebe.

A RNCLIFFE, close Banksia Station.—Cott. House, 6 rms., bath., lav., all conv., 24s. Mason, Spring-st.

A COTTAGE, 39 Balmoral, Newtown, 3 rooms, kitchen, bath, tubs, 9s 6d.

A PRETTY detached Cottage, near tram, 4d ferry, never empty, bargain, 12/6. 78 Clayton-st., Balmain.

A TTRACTIVE 6-room. VILLA, Bondi; opp. P.O., rent 30s. 6 rms. E. Victory, 3 Pitt-st.

A SPLENDID 9th. Cottage, 3 rms., bath, copper, bath, stove, gar. &c., 9/. 11 Taylor-st., Glebe.

A RNCLIFFE, close Banksia Station.—Cott. House, 6 rms., bath., lav., all conv., 24s. Mason, Spring-st.

A COTTAGE, 39 Balmoral, Newtown, 3 rooms, kitchen, bath, tubs, 9s 6d.

A DJ. COTTAGE, 4 rms., and all conv., large yard, never empty, bargain, 12/6. 78 Clayton-st., Balmain.

A DJ. COTTAGE, 4 rms., and all conv., large yard

HOUSES AND LAND FOR SALE.

LAND FOR SALE.

HABERFIELD HEIGHTS, Dobroyde Estate No. 2.—Allots., 60 x 200, good high Sites, right at the tram. EASY TERMS.

NORTH SYDNEY, NAREMBURN, Dargan's Grant, adjacent to Naremburn Public School. SPLENDID BUILDING SITES. HIGH LAND. An improving part; 5 years' terms.

NORTH SYDNEY, Bell's Estate, near Rosalind-street.—Allots., Bellevue-street, only 30s per foot. Terms easy, dep., bal. £1 per month. Very Cheap Land.

ROSEVILLE.—Excellent 1-acre Allotments, at the station, easy terms. Litho. (K. 9387)

CARLINGFORD.—A splendid Block of 45 Acres, 4 rms.

PARTICULARS OF ABOVE AND OTHERS,

BATT, RODD, and PURVES, LTD.,

'PHONE, 115. 88 PITT-STREET.

QUAMBI, WOOLLAHRA.

DETACHED FAMILY RESIDENCE, situate within its own grounds, commanding exquisite views, within 12 minutes of the centre of the city.

Particulars and cards to view from

BATT, RODD, and PURVES, LTD.

PITTWATER.—BAY VIEW, where the New Tram will run, an Ideal Marine Retreat.—WATER-FRONTAGE COTTAGES and VACANT LAND, facing the Bay. A Very Picked Spot.

BATT, RODD, and PURVES, Ltd.

A FEW INVESTMENT PROPERTIES FOR SALE.

MANLY.—A pair semi-det. Cottages, best part, £1300. CITY, near Railway Station.—Terrace, rent £150 p.a., price £1200. Bargain.

WOOLLAHRA.—A splendid Terrace, £2700.

Full particulars of above and many others from

BATT, RODD, and PURVES, Ltd.

A CHATSWOOD BUILDING SECTION.

We offer this Block at Chatswood with the utmost confidence, well knowing that at the price asked it is unequalled thereabouts.

It is a high level Building Lot, and one that will lend itself readily to building purposes. The soil is good for either flower or vegetable growing, and if Chatswood is your choice you can ill afford to miss this.

The price will not prevent you purchasing, as 77s 6d foot, or £68 15s the block, is the money. Don't imagine it is necessary for you to possess that amount, for we are quite willing to accept £2 down and £1 month until it is paid off.

The Allotment is situated in the best part of Chatswood, quite close to the shops, train, Post-office, and School. The Gas, Water, and Sewerage are there, and the Title is Torrens. We will be pleased to give any further particulars of this £68 15s Block at Chatswood.

ARTHUR RICKARD and CO., Ltd.,

84B Pitt-street,

The Good Land Sellers.

A PRETTY COTTAGE HOME at COOGEE.—Close tram and beach.

Detached D.F. Brick Cottage, very faithfully built of brick, with slate roof, and cont. 4 spacious rooms, hall, kitchen, laundry, verandah front and back, gas, water and sewer, land 40 x 176. Torrens Title. Price £560.

ALLDIS and CO., Auctioneers,
114A Pitt-street, or Bondi Junction.

FREEHOLD INVESTMENTS at DARLINGHURST, PADDINGTON, WOOLLAHRA, WAVERLEY, and BONDI, in good positions, always let, and showing good returns. Clients driven to inspect.

ALLDIS and CO., Estate Agents,
114A Pitt-street, and at BONDI JUNCTION.

SUPERIOR COTTAGE RESIDENCE at BONDI, standing well within its own grounds, and tastefully laid out grounds, studded with well grown trees, and cont. 7 good rooms (folding doors), halls, kitchen, and complete offices, wide verandah front, side and rear. Owner leaving Sydney, must sell. Price only £1100.

HUGH DUFF and CO., 283 George-street.

CHATSWOOD.

BRICK COTTAGE, 4 rooms, kit., bath, pantry, laundry, land 50 x 170, at £475, £25 deposit, balance as rent. H. Duff and Co., 283 (see.-st); and Chatswood.

ORCHARD and LAND, 12 ac., 4 ac. cult., citrus and passion fruit, splen. crop fruit ready for market; Cott., tools, etc., £375, or offer. Must sell account bad health. HUGH DUFF and CO., 283 George-street.

NORTH SYDNEY, one minute from tram.—Well-built Brick Cottage, 5 good rooms, kitchen, pantry, bathroom, laundry. Land 40 x 120. Gas, water, and sewer. Price £450. HUGH DUFF and CO., 283 George-street.

DULWICH HILL.—CHARMING COTTAGE, best position, built of brick on stone foundation, slate roof, containing Wide Entrance Hall, Drawing and Dining Rooms, 4 Bedrooms, kit., pantry, washhouse, brick stables and coachhouse, fowl run. Land 53 x 150. Title Torrens. Price £950. H. DUFF and CO., 283 Geo.-st.

MOSMAN.—CHARMING COTTAGE RESIDENCE, 7 large rooms, bathr., kit., ldry. LAND, 50 x 200. Price £950.

HUGH DUFF and CO.,
283 George-street,
and Avenue-road, Mosman.

NORTH SHORE LINE.

ATTRACTIVE RESIDENCE AND GROUNDS,

EXTENSIVE VIEWS that can NEVER BE BUILT OUT.

It contains WIDE ENTRANCE HALL, DRAWING, DINING, and BREAKFAST ROOMS, 2 Pantries, 4 bedrooms, bathroom. Hot and cold water, W.C. Kitchen, laundry, wide verandahs all tiled.

ALL COSTLY and MODERN FITTINGS, and BEAUTIFULLY DECORATED.

THE GROUNDS are well laid out in flower, fruit, and vegetable gardens.

LAWN TENNIS COURT.

PRICE, £2100. Terms.

HUGH DUFF and CO.,
283 George-street.

KNOYLE, BURRADOO,

THE DELIGHTFUL COUNTRY HOME
of
C. B. FAIRFAX, ESQ.,
Comprising about 50 Acres
OF CHARMING PLEASURE GROUNDS.

INSPECTION RECOMMENDED.

PHOTOGRAPHS ON VIEW.

Full particulars, etc., from

HARDIE and GORMAN,
123 Pitt-street.

AN EXCEPTIONAL CHANCE to Poultry Farmers and others.—MODEL POULTRY FARM, 96 acres; 2 Cottages, fowl houses, and runs, cultivation orchard, and vines. Must be sold; valuation.

HARDIE and GORMAN, 123 Pitt-street.

A NICELY IMPROVED PROPERTY at GLENFIELD, suitable for ORCHARD or POULTRY FARM, 13 ACRES.

Particulars from

HARDIE and GORMAN,
123 Pitt-street, Sydney.

FLINDERS-STREET, MOORE PARK.—Very substantially-built RESIDENCE, 8 large rooms, kitchen, every conv., tram stops at door. PRICE, £800.

HARDIE and GORMAN, 123 Pitt-street.

ROSE BAY.

A BRIGHT COTTAGE HOME, close to tram (14 min.), occupying an elevated position, with grand harbour views. It is well built of brick, with slate roof, and contains 5 rooms, kitchen, etc. LAND 42ft 6in x 149ft. TITLE TORRENS. Price £800. Terms. Cards to view

HARDIE and GORMAN, 123 Pitt-street.

RING UP "6 WAVERLEY" FOR PROPERTIES AT RY PADDINGTON, BONDI, WAVERLEY, RANDWICK, WOOLLAHRA, COOGEE, ROSE BAY, etc.

SEE THIS WEEK'S LIST TO-DAY.—WAVERLEY, PAIR OF SEMI-DET. COTTAGES, each 5 rooms, kitchen, and offices, land 38 x 150. Rents £52 12s p.a., £52.

HARDIE and GORMAN, Bondi Junction. (6/116)

SEVEN HUNDRED AND FIFTY POUNDS will BUY DET. D.F. COTTAGE at WAVERLEY, conig. hall, 7 rooms, kitchen, and offices. Land 40 x 82. Torrens Title. HARDIE and GORMAN, Bondi Junction. (6/67)

ONE POUND FIVE SHILLINGS PER FOOT.—3 ALLOTMENTS of LAND, at BONDI, having 120ft by 150ft. Torrens Title.

HARDIE and GORMAN, Bondi Junction. (6/126)

MOSMAN.—Delightful new COTT., in splendid pos., Det., 5 good rooms, kit., and bath finished, 30 x 124, Torrens, £900. INSPECT AT ONCE. HARDIE and GORMAN'S BCH., 1 Arcade, Milson's Point. (4/171)

QUARTER ACRES AT NARRABEEN,

£6 12s EACH.

Cheap Land this. Works out at 2s a foot, and that in a district which is moving. Land at Narrabeen is flat, on high level, and Land at Narrabeen at £6 12s a ¼-acre, never before known.

The opportunity is here "now," and we guarantee the £6 12s blocks to be worth double that money. They are up on the health heights at Narrabeen, and just the very thing for Saling-boxes and week-end cottages.

If you don't want a block all to yourself, what about half of a dozen of the boys putting in £1 3s 4d each and securing a camping site? Even that amount would leave a shilling over each month for "Kitty," as the terms for the £6 12s Blocks are but 5s month, with a free Torrens Transfer when the money is paid.

Think this over, Lads, and meantime write for a plan of Narrabeen Heights Estate, which costs nothing, and you will get full particulars from it.

Remember, each lot costs but £6 12s, and 5s down, and 5s month is the way you pay it.

Address

"SURFERS' DEPARTMENT,"

ARTHUR RICKARD and CO.,
Limited,

84B PITT-STREET,

SYDNEY.

Open Mondays till 9 p.m.

QUEENSLAND. CROWN LANDS.

DAIRYING AND AGRICULTURAL AREAS.

Having made arrangements with a leading firm of Property Agents in Brisbane to act in conjunction with them in the sale of the above, we are in a position to supply full information as to CLIMATE, RAINFALL, PRICE, SOIL, and RESOURCES of the famed

TOOWOOMBA,
PITTSWORTH,
WARWICK,
CROW'S NEST,
and similar districts.

BACKHOUSE and GOYDER, 90 Pitt-street, Sydney.

NEWTOWN.—TO TRUSTEES AND OTHERS.—Fine Block of Modern COTTAGES. Select position and well Let. Price, £3750.

Rents now received	£372 0 0
Less Rates (under new Act)	£6 5 0
Less Water and Sewerage	10 2 0
Less 4 p.c. £1750 (existing mort.)	70 0 0
	£86 7 0
Leaving a net return of	£285 13 0

for £3000 cash invested, equal to over 14 per cent. net for new property. Torrens. The Mortgage can be paid off if not wanted.

BACKHOUSE and GOYDER, 90 Pitt-street.

CAPITAL SUBURBAN SHOP INVESTMENT. 3 WELL-BUILT BRICK SHOPS, LET ON LEASES.

Returns per annum	£149 0 0
Less 3 p.c. on mortgage, £1000	£30 0 0
Less rates and taxes (under new Act)	5 2 6
Less Water and Sewerage Rate	9 10 0—44 12 6
Leaving a net return of	£84 7 6

for £550 cash invested, nearly 16 per cent. clear after above deductions. Tel., 3844.

BACKHOUSE and GOYDER, 90 Pitt-street.

TO WHOM IT MAY CONCERN.

Read this before you decide.

Consult us, and we will build to your own idea in every detail on payment of a small deposit, or if your land is partially paid for we can finance you.

CAPITAL repaid on easy terms, interest 5 per cent.

BACKHOUSE and GOYDER,
Property Agents,
90 Pitt-street.

WOOLLAHRA, PADDINGTON, BONDI, RANDWICK, COOGEE.

RUSHCUTTER, DOUBLE BAY, and ROSE BAYS, EDGECLIFF, and BELLEVUE HILL.

COTTAGES, HOUSES, RESIDENCES,

and

VACANT LANDS
FOR SALE,
EASY TERMS ARRANGED.

WALTER RUSH and CO.,

Auctioneers and Valuators,
4 QUEEN-STREET, WOOLLAHRA.

Take Bondi Junction, Bondi, or Waverley trams to Queen-street.

Telephone, 375 Paddington.

AND 209 NEW SOUTH HEAD-ROAD, EDGECLIFF.

Telephone, 25 Edgecliff.

Take Edgecliff tram to Edgecliff.

☞ INTENDING PURCHASERS DRIVEN ROUND TO INSPECT.

A HANDSOME COTTAGE RESIDENCE,

BEAUTIFULLY SITUATED AT COOGEE,

built of brick on solid stone, with tile roof, tiled verandah, wide hall, large drawing and dining rooms en suite, breakfast-room, 4 airy bedrooms, kitchen, and complete domestic offices, gas and fuel stoves.

LAND, 125 x 200 feet, turfed, terraced, and laid out in flower garden. TORRENS TITLE.

Panoramic ocean and landscape views.

PRICE, £1650.

HENRY F. HALLORAN and CO., 82 PITT-STREET.

SPECIAL NOTICE.—COTTAGES, etc., built on your own land to your own requirements and design; plans and specifications free, no cash needed; easiest terms for repayment, lowest rate of interest.

A. GIFFORD, c.o. E. Atkins, Enfield Nursery.

41 Hunter-street, Sydney.

HURSTVILLE.—Block of Land for Sale, cheap, 204ft frontage to Grosvenor-street by 154ft deep, price £45. Apply to J. BRAY,
George-street, Liverpool.

HABERFIELD "MODEL SUBURB."

SOMETHING STARTLING IN THE WAY OF VALUE

we describe right here. A lovely block of Land, having a frontage of 75ft by a depth of 150ft, being first class soil, and the front portion being laid down in couch grass and turfed, with ornamental beds, brick-edged path leading up to entrance porch. Upon this block is erected a Cottage

RESIDENCE OF BUNGALOW DESIGN,

standing back 20ft from the front alignment (which is the case with all Haberfield Villas), built on solid concrete (not brick and cement, which is often termed concrete), and brickwork built in solid cement up to floor level, the rest hollow wall with wall ties—the latest modern scheme in brick building. The front has a roomy porch, tiled, parapet brick wall, entering into a large lobby hall, which is a fibrous ceiling, low picture rail, with deep stencil frieze and wood grille, leading into continuation hall. On the right-hand side is a Drawing-room, with recess bay, artistic casement windows. This also has deep picture rail frieze, fibre mixture ceiling. On the left of the lobby is a large bedroom, with roomy bay of glass, sufficiently large to receive a couch or washstand, dressing table, etc. Large Dining-room (18 x 13), door leading on to side verandah, also casement windows. Two other good bedrooms, being three in all. Linen Press. Storeroom, bath with lavatory basin, kit., Keane cement tile walls, giving a very clean, fresh effect, and which it must be remembered "Youngest" stove or "Gas Range" to be supplied, laundry, tubs, fitted with cupboards, draining sink, also with undercupboards, shelves, etc. Right at the rear of the cottage, at the laundry door, is a concrete path to dustbin, clothes posts, gas, and water. All doors fitted with modern copper furniture, handsome leadlights to front porch and entrance. The whole property, without doubt, is a first-class place, substantial in structure, handsome in design, and, best of all,

WONDERFULLY CHEAP. PRICE, £785.

To secure a Cottage as described you need only pay us, say, £50, or more, as the case may be, as Deposit, and then, should you so desire, as little as 20/ per week, including interest, would be accepted by us. Of course, giving you power to pay any sum over and above that amount at any time. Now

ANOTHER EXAMPLE.

We have a cottage finished, standing on a block of land, 50ft frontage, very high position, commanding a view of Parramatta River, Long Cove estuary, and surrounding country, built on solid stone foundation, in some places as high as 10ft, Brick with cavity walls, up-to-date in general appearance and finish, containing entrance hall, off which is a large lounge 15 x 12, well lighted, and handsomely finished with marble mantels, tiled hearths, etc. The verandah is also tiled. Drawing-room, 14 x 12; Dining-room, 12 x 12; extra Bedroom, 12 x 12; cross hall leading on to side verandah, which is very roomy, and could be converted into a bedroom at very little cost. The kitchen is large, and could be converted into a Breakfast-room easily. Laundry, with Sink, Tubs, Under-Cupboards in both cases, fine large bathroom, with lavatory basin, linenpress, storeroom, woodshed, concrete floor, and concrete mixture, and all very ornate in design. This property is

ANOTHER ILLUSTRATION OF OUR WONDERFUL VALUE,

£995. A buyer with, say, £20 or £25, can approach us re the purchase of this property, and may, if he thinks fit, in the first instance pay as little as, say, 15/ per week, which payment will include Interest.

Now, you will see from these illustrations how absurd it is not to look into this question more fully. There are thousands of Citizens of Sydney who have a little money saved, and who are at present living in very ordinary houses, in most cases old-fashioned, out-of-date properties. Perhaps, by taking a run out and having a look round our "Model Suburb" they will be convinced that they have been wasting valuable time and money instead of seizing the opportunities presented by us from day to day of acquiring an up-to-date modern home upon conditions that would at first reading appear to be "too good to be true." But, of course, you must understand that although we are in many cases giving

EXTREMELY LONG TERMS

the bulk of our buyers pay cash, and are the absolute owners of their properties.

There is no other individual to whom we would like to address ourselves, and that is the buyer who has been searching for months and cannot find his ideal cottage residence. This man we want to see us, and at our inspection of our vacant land we have no doubt we could satisfy him as to a site. Then the course is clear. Our Architect will take instructions, and will design a property right up to, and, perhaps, beyond his own ideas that the purchaser has failed to find embodied in properties already inspected. We will supply plans and proper specifications, and we will proceed to erect this cottage, and we have

NO OBJECTION TO THE BUYER APPOINTING ANY OUTSIDE SUPERVISION

in order to satisfy him that we feel sure what we are giving him will be the very best that can be produced. This means we are able to and do business with the class of buyer who has his own particular ideas as to the style of house he would like to live in deeply rooted, and if he has little money it makes no difference.

WE WILL BUILD TO ORDER

upon the same terms exactly as we are prepared to sell a place already finished. We are so sure of the value of our buildings when finished that we are afraid to accept long and easy terms, because we feel that once a purchaser is in occupation of one of our "Lovely Homes" he will never leave it unless some extraordinary circumstance arises.

We would like the buying public to clearly understand that all assertions we make in our advertisements are absolutely true, and that we do not build our business up on hot air and boasts.

If you will call and see us and allow us to take you over "THE PLACE OF BEAUTIFUL HOMES," HABERFIELD MODEL SUBURB, this can be arranged. Our Office is open daily, including Wednesdays and Saturdays, until 8 p.m.

CALL AT OUR SUBURB HILL OFFICE, AND THEY WILL DRIVE YOU OVER TO THE PROPERTY.

We have an Office on the Estate, at the corner of Kingston-street, and our Sydney Office is 109 Pitt-st.

STANTON AND SON, MANAGING AGENTS.

PADDINGTON HEIGHTS.

TWO SUBSTANTIALLY-BUILT, COMMODIOUS, BRICK, CEMENTED FAMILY RESIDENCES, under slate roof,

STONE FOUNDATIONS, WIDE TILED VERANDAHS.

Each containing 10 LARGE and LOFTY ROOMS, elaborately fitted throughout, decorated ceilings, choice mantels and grates, handsome gas fittings, wide hall, bathroom (h. and c. water), lavatory, linen press, servants' quarters, laundry, etc., with all modern conveniences. Balconies front and back. Side entrance. Stabling, outbuildings. Good yard and garden.

Suitable for either HOME or INSTITUTION. COMMANDING EXTENSIVE HARBOUR VIEWS.

PRICE, £3750. TORRENS TITLE.

These Fine Properties are situated close to Post Office, and within easy distance of city. Cards to view and further particulars to be obtained from

STANTON and SON,
Auctioneers and Property Salesmen,
109 Pitt-street.

CHARMING COUNTRY HOME,

with

22 ACRES OF SPLENDID LAND.

SUPERIOR BRICK RESIDENCE, containing 6 large and lofty rooms, hall, bathroom, sewing-room, kitchen, pantry, enclosed verandah, det. laundry, servant's room, stabling, harness-room, barn, etc., with loft over, storeroom, etc. BEAUTIFULLY laid-out grounds, TENNIS COURT, avenue of pines. Large underground tank. Water laid on. Orchard of 4 acres. Cultivation paddock (sorghum, barley, oats), balance grazing land.

PRICE, £2250. FREEHOLD TITLE.

The above Property is well situated, within ¼ mile of the railway station, in a splendid locality, with excellent surroundings, and commanding extensive views. The train service is good, and the distance only 13 miles from Sydney, which gives easy access to the city for those in business. An inspection of this property is recommended.

Further particulars and cards to view from STANTON and SON, Auctioneers and Property Salesmen, 109 Pitt-street.

ERSKINEVILLE, near station.—Semi W.B. Cottage, of 7 rooms, kit., etc., price £675. Torrens, terms £140, terms. A bargain. STANTON and SON, 109 Pitt-street.

BETTER VALUE IMPOSSIBLE.

BONDI, handy to Junction.—New Brick Villa, 5 rooms, kitchen, etc., UP-TO-DATE in every respect, nice position, TORRENS TITLE, PRICE £825.

STANTON and SON, 109 Pitt-street.

CITY INVESTMENT.

TWO SOUNDLY-CONSTRUCTED HOUSES, each 6 rooms, kit., bath, etc., in splendid order. Rents £1 10s. CHOICE CORNER property. Torrens. Price £850, terms.

STANTON and SON, 109 Pitt-street.

NORTH SYDNEY. £50 CASH

Brick Cottage, det., 5 rooms, kit., bath, all conveniences, good corner, Torrens Title, handy position, bal. £313 as rent.

STANTON and SON, 109 Pitt-street.

WE are now prepared to Build most up-to-date and artistic "Modern Homes" in any of the Suburbs of Sydney. Plans submitted for approval and estimates given for the whole job cheerfully.

STANTON and SON,
109 Pitt-street, city.

SUMMER HILL.—ATTRACTIVE COTTAGE, built about eighteen months, especially for present owner, who has been called away to the country. It contains wide reception hall, drawing and dining rooms, folding doors, 3 large bedrooms, kitchen, laundry (fitted tubs, copper, sink, etc.), bathroom (cost bath and lavatory basin), large pantry, linen press, (together with every convenience in detail). Land 30 x 130, Torrens title, easterly aspect, good surroundings. Price £775. Terms can be arranged.

STANTON and SON, Summer Hill, and 109 Pitt-street.

SUMMER HILL.—THE PICK OF THE DISTRICT.—Brick Villa, on the heights, amidst good surroundings, contains very large drawing and dining rooms (arch), breakfast room, 3 bedrooms, 6ft ball right through, kitchen, all offices, splendidly appointed, and of superior finish throughout. Land 45 x 220 (about). Torrens title. Price £1000.

STANTON and SON, Summer Hill, and 109 Pitt-street.

BURWOOD.—GREAT BARGAIN, ON EASY TERMS.—Modern Double-fronted Brick COTTAGE, slate roof, good surroundings, and close to station. Contains 5 rooms, hall (thorough), kitchen, pantry, laundry, bathroom, all conveniences. Look at the land, 60 x 200. Torrens title. See this at once. Price £595.

STANTON and SON, Summer Hill, and 109 Pitt-street.

A SHIELD.—SAVE YOUR RENT. £50 DEPOSIT.—A New Brick COTTAGE, handy to station, amid good surroundings, contains drawing and dining rooms, 3 large bedrooms, all exquisitely finished, bathroom, kitchen, laundry, and conveniences. Land 40 x 140. Torrens. Balance, £625, may be paid off as rent.

STANTON and SON, Summer Hill, and 109 Pitt-street.

DEPOSIT £15, and a few shillings weekly, will purchase a newly-renovated Stone COTTAGE of 4 rooms and kitchen, at Leichhardt. Price, £380.

We invite you to inspect this little home. It is the best £380 worth of Cottage Property ever offered.

ARTHUR RICKARD and CO., Ltd.,
84B PITT-STREET.
Sellers of Homes on Easy Terms.

DRUMMOYNE.—For Sale, choice position, nr. ferry, with nicely laid out grounds and beautiful views, a HOUSE of 10 rooms, billiard-room, stables, land.

NOTHING LIKE IT AT BELMORE.

THE BEST LAND. THE HIGHEST POSITION. THE EASIEST TERMS.
THE FINEST SOIL. THE GRANDEST VIEWS. THE LOWEST PRICES.

BELMORE HILLTOPS ESTATE.

Very Choice Big Lots, handy to 2 Railway Stations. City Water.

PRICES FROM £12 10s EACH.

TERMS: 10/ DEPOSIT, 5/ MONTHLY PER LOT. TORRENS TITLE.

HENRY F. HALLORAN and CO., 82 PITT-STREET. SEND FOR A PLAN.

TERRACE AND SHOP INVESTMENTS.

CITY.—7 Houses and Shop, £2300, rents £230.
CITY.—4 Houses, £1200, rents £122.
N. SYDNEY.—2 Shops, £1900, rents £190.
CITY.—2 Shops, £1500, rents £130.
N SYDNEY.—6 Cottages, £1800, rents £180.
N. SYDNEY.—nice Shops, £2200, rents £260.

BRODIE and CO., 55 Hunter-street.

EASTERN SUBURB, near Rose Bay.—A very choice Property, nicely situated, with excellent views.—VILLA RESIDENCE, 9 rooms, hall, tiled bathroom, hot and cold water, electric bells throughout, side and back entrance, every modern convenience, nice garden, lawns, high position, built expressly for owner's use. A perfect home. £1350, terms made easy.

BRODIE and CO., 55 Hunter-street.

NORTH SYDNEY, close to tram and train.—A Perfect Paradise.—Nice comfortable Cottage, 6 rms., kitchen, hall, verandah, forcery, bath, tubs, copper, lawn, flower, veg., and fruit garden, fowl runs, etc.; also small building at rear, 2 rooms: a real gem; land, 80 x 117. Must be seen to be appreciated. Occupied by owner, who is leaving district. £375. Torrens title.

BRODIE and CO., 55 Hunter-street.

BARGAIN.—Prop. Property, favehold, main road, position near Newtown, double windows, 4 rooms, stables, etc.; land 28½ x 80ft, including mixed business, established 15 years; horse, cart, and sundries; owner must sell; good chance for family; £275 lot.

BRODIE and CO., 55 Hunter-street.

KENSINGTON.—Charming Residence, 5 rooms, kitchen, verandah, balconies, pantry, and all conveniences, good views, overlooking Randwick racecourse; £800. BRODIE and CO., 55 Hunter-street.

FACTORY SITES, RAILWAY and WATER FRONTAGES.—Parramatta River.—350ft. water frontage. Darling Harbour.—136 x 150, splendid Block. Suburban.—20 to 40 acres, railway frontage. City.—Several handy nice-sized Blocks.

BRODIE and CO., 55 Hunter-street.

CITY PROPERTY, Central Position.

First-class Block of Buildings, £21,000.
2 Shops, Castlereagh-street, £8000.

BRODIE and CO., 55 Hunter-street.

SUMMER HILL.

Dble.-front Brick COTTAGE, slate roof, containing 5 rooms, hall, and all offices, buggy entrance, brick coachhouse, and stables, iron railing on stone coping in front, 5 min. station. Land 50ft x 130ft. Torrens. Price £540, easy terms.

GOOD INVESTMENT.

SUMMER HILL.—2 Brick COTTAGES, slate roof, ea. 3 rooms, kitchen, etc., in best position, 6 min. station, thoroughly renovated, good land. Rents £52 p.a. Always tenanted. Torrens. £525.

FOWLER and SON,
Summer Hill.
Tel., 371 Ashfield.

ASHFIELD.—Pretty New Dble.-front Br. COTTAGE, slate roof, contains 5 large rooms, hall, and all offices, bay window, tiled verandah, 7 min. station, buggy entrance. Land 55 x 127 ft. Torrens. Price £660, terms.

FOWLER and SON,
Summer Hill.
Tel., 371 Ash.
Drive inspect.

CAMPSIE.

JUST 7 MILES FROM CITY.

GOOD TRAIN SERVICE, only 22 minutes' journey.
WORKMEN'S TICKETS, 2s 3d WEEKLY.
CAMPSIE IS THE RIGHT PLACE TO INVEST IN.
BUY WHILE PRICES ARE REASONABLE.

RAILWAY STATION ESTATE
IS RIGHT AT STATION.

SPLENDID BUILDING SITES, from 30s foot.
Torrens Title. Easy Terms.
Liberal Assistance to Build through your own builder, or we will undertake the work of building.

INTERCOLONIAL INVESTMENT COY., LTD.,
14 Moore-street, city.
W. J. DOUGLAS, Manager.
Office open till 9 p.m. on Monday evening.

BEECROFT, High and Healthy.—Brick Cottage, draw., din., 4 large bed rooms, all offices, gas, garden, lawn, close station, £375, terms.

BEECROFT.—Cottage, draw., din., 4 bed rooms, offices, gas, water, garden, close, £220, terms.

EPPING.—Nice Cottage, 5 rooms, all offices, gas, water, 1 acre, fruit trees, garden, £480 and £500.

PENNANT HILLS.—Mod. Cottage, draw., din., break., 4 bed rooms, offices, gas, water, 1 acre, close station, views, good position, £775 and £1000.

EASTWOOD.—Mod. Brick Cottage, 4 large rooms, kit., pantry, bath, laundry, ½ acre, £350, terms.

Write for list. I drive to inspect.

W. L. ANDREW,
Beecroft.
Tel., 63 Epping.

WILLOUGHBY.

Close to Tram (3 mins.), Weatherboard Cottage, 4 rooms, bath, tubs, copper, pantry, bathroom, gas, and water, land 66 x 122. Price, £225. Terms, small deposit, bal. as rent.

NORTH SYDNEY.

Near St. Leonards Station.

Large Weatherboard Cottage, contg. 6 rooms, kitchen, laundry, tubs, copper, pantry, bathroom, gas, and water, land 80 x 120, Torrens. Price, £675; worth inspecting.

LAND for SALE, with water views, at GORE HILL, GREENWICH, NORTHWOOD, LONGUEVILLE, etc.; ALSO Water-frontage Blocks.

R. T. FORSTITH,
Penshurst-street, Willoughby.
Tel., 143 Chatswood.

ARTARMON, CHATSWOOD, ROSEVILLE.

BRICK RESIDENCES.

£350, £500, £700, £850, and upwards.

TERMS: FROM £25 DOWN.

SLADE and BROWN,
Chatswood.
2 doors from Post-office.

TO INVESTORS, TRUSTEES, AND OTHERS.—We can offer first-class Suburban SHOP INVESTMENTS, showing 6½ per cent. nett return, in good suburb and key position, North Shore line.

SLADE and BROWN,
Property Agents, 34 Moore-street.

CHEAP LAND, TO SUIT ALL CLASSES OF BUYERS.

STRATHFIELD.—Splendid Block, 66 x 165, near station.—Splendid Building Sites, sewer available.

CROYDON, within 2 minutes of station.—Good Building Land, 50s per foot.

MARRICKVILLE.—Excellent Building Land, fronting well-made streets.

NOTE OUR EASY TERMS.—Small Deposit, balance in quarterly payments, without interest, 16 qtrly. payments, interest 5 per cent. on qtrly. balance, or longer if required.

THE EXCELSIOR LAND CO., 168 York-st. city.

CHEAP LAND. TORRENS TITLE.

Belmore Railway Line, and close Campsie Station. Splendid level Building LAND, only 15 minutes from the city, covers made, gutters made, gas and water and gas laid on. Residential and Business Sites at prices to suit the times, from 10s per foot. TERMS: £1 per foot deposit, balance in 2 years, monthly payments. Call for plans and particulars,

W. L. DOCKER,
28 Norwich-chambers, Hunter-street.

CROYDON.

CROYDON-AVENUE. "WINGELLO."—Well-built Brick House, containing 5 rooms, kitchen, laundry, and all conveniences, good stabling (to accommodate 7 horses), coachhouse, etc., buggy entrance, asphalted footpath. Within 10 minutes' station, good local city. Price, £425. Terms, £25 deposit, balance rent. Torrens Title.

ARTHUR RICKARD and CO., Ltd.,
84B Pitt-street,
Sellers of Homes on Easy Terms.

VAUCLUSE ESTATE.

SPLENDID BUILDING LOTS, water frontages, and on the Heights, commanding and picturesque views of Sydney, North Shore, Blue Mountains; easy access from and to city by tram and boat.

Torrens Title. Terms, 7 years, at 4 per cent.

J. HORNE, 7 Hunter-street.
W. JOHNSTON, Watson's Bay.

Tel., 3345.

TANNERY FOR SALE OR LEASE, within two miles of G.P.O., Sydney. Frontage, 274ft to Botany-road, by 312ft to a reserved road. The main buildings, 112ft x 100ft, with requisite pits and machinery for a large output; also, a two-story Residence of brick and cement, with detached billiard-room, stables, coachhouse, etc.

Will trust for the property as a whole, or for the portion occupied by the Tannery.

FRASER and GRIMLEY, 293 Clarence-street, Sydney.

CREMORNE.—VILLA RESIDENCE for SALE, 9 rooms, extensive views of harbour, cool side of bay, near wharf.

J. HORNE,
7 Hunter-street.
Tel., 3345.

WOOLLAHRA, Waimea-avenue.—Detached RESIDENCE, WAIMEA, contg. 9 rooms, kitchen, etc., stables and coachhouse. Land over half an acre. Title Leasehold, having about 46 years to run, at an annual rental of £30.

Apply PERMANENT TRUSTEE CO., Ltd.,
O'Connell-street.

LONGUEVILLE.—New Family RESIDENCE, 9 large rooms, kitchen, and all offices, shed, etc., brick on stone foundation, 2 fireplaces, land 119 x 201, 3 frontages with direct access to Woodford Bay, N.E. aspect, 4 mins. from wharf. Apply

LONGUEVILLE.

CITY FREEHOLDS FOR SALE.—Lot 1, 128 and 161 William-street, rents £3 5s p.w. Lot 2, 25, 27, and 29 Fitzroy-street, rents £3 3s p.w. Lot 3, 23, 24, and 34½ Foveaux-street, 21 and 23 Little Belmore-street, rents £3 12s p.w.

OWNER, 555 Dowling-street, Moore Park.

LEASEHOLD.—73 to 89 Goodlet-street, Surry Hills, 14 9 Houses, 11s each; 70 years yet. Ground Rent, £12 10s p.a. No Land Tax. Low Price.

OWNER, 555 Dowling-street, Moore Park.

LAND, 45ft to Cleveland-street, 99ft along Wilton-street. Corner Block. Torrens. Low Price.

OWNER,
555 Dowling-street, Moore Park.

CRONULLA.—LAND for Sale, adjoining hotel, on proposed tram route. From £1 a foot. Apply

J. A. THOMPSON, Solicitor,
Cronulla.

FACTORY SITES, adjoining railway station, and with siding, comprising about three and three-quarter acres, 14 miles from Sydney, for Sale or to Let. Apply GEO. CRICHTON SMITH, Solicitor, Mutual Life of New York Building, Martin-place, Sydney.

KOGARAH, Edgehill Estate, 16 minutes from Carlton or Kogarah Stations.—Lots 40 x 160, cheap, easy terms. Apply to Metropolitan B. and I. Association, 65 Market-street, Sydney.

PADDINGTON.—LAND, in Oxford-street, between Nos. 172 and 176, with a frontage of 25ft by depth of about 121ft. PERMANENT TRUSTEE COMPANY Ltd., 17 O'Connell-street.

BONDI.—D.F. Brick COTTAGE, 4 rooms, kitchen, bath, laundry, every convenience, £350; £25 dep., balance 16s week.

VINE and CHARD,
Hall-street.

CHATSWOOD.—COTTAGE RESIDENCE, in best position, 7 good rooms and offices, gas stove, large gardens, tennis lawn, orchard, fowl runs, capital secure, man's room, poultry yard. Box 795, G.P.O., Syd.

GORDON, McIntosh-street, 5 minutes station.—New Brick COTTAGE, 4 rooms, kitchen, all conveniences; Land, 50 x 120; £375, or £20 cash. Apply

H. J. KERSHAW, Johnson-street, Chatswood.

COOGEE.—Rooms or Land, all parts, sites, or prices. Let or Sell. W. Day, Coogee Bay Est. Tel. 3855.

BOTANY.—Poultry Farm, about 4 acres, every convenience, 7, Taylor, Haldon-st, Belmore.

COOGEE, 4 rms., kit., stable, gard., sp. sit. and con. tram 1 min., beh. 1 mins., £260. R.P.O., Hall-st.

BURWOOD.—Gd. Building Sites, nr. sta., CHEAP. Mort. to Let, and L. Ass., Ltd., 65 Market-st.

CRONULLA.—Cottages and Building Allotments for Sale. J. H. Wright, local agent.

NOTICE.

E. A. TURTLE,
St. George's Hall, Newtown,
NEAR THE BRIDGE.
Estate, Insurance, and General Commission Agent.
25 years' Practical Experience.
Highest Testimonials.
Rents Collected. Estates Managed.
Tel., 380 Nth.

INVESTMENTS. INVESTMENTS.

HOTEL and SHOP PROPERTY, modern in every respect, in prominent position, main thoroughfare, built under supervision of leading architect, rents £598 per ann., will let on long leases. Terms can be arranged. Open to any offer. Price £8500.

Further particulars from

C. H. CRAMMOND,
Petersham, opp. Station.

SURPRISING VALUE. WORTH INSPECTION.

SMALL DEPOSIT, Balance by Easy Payments, extending over 10 years.

DULWICH HILL, very good position, between Wardell-road and Fernhill Railway Stations, and handy to Trams.—D.F. W.B. COTTAGE, lath and plastered hall, 4 good rooms, kitchen, pantry, laundry, bathroom, verandah, land 40ft frontage, £325.

CAMPSIE, almost at Station.—New D.F. W.B. COTTAGE, similar to above, land 50 x 140, £360.

CAMPSIE.—Very best COTTAGE, hall, 3 rooms and detached washhouse, land 50 x 140, £320.

TORRENS TITLE.

INTERCOLONIAL INVESTMENT CO., LTD.,
14 Moore-street, city.
W. J. DOUGLAS, Manager.
Office open till 9 p.m. on Monday Evenings.

A SHFIELD, ON THE HEIGHTS.—A CHOICE H.F. BRICK COTTAGE, draining and dining rooms (folding doors), 3 bedrooms, kitchen, bath, pantry, laundry, etc. LAND 50 x 120. TORRENS, PRICE £650.

W

THE SYDNEY MORNING HERALD, SATURDAY, JULY 4, 1908.

HOUSES AND LAND FOR SALE.

THE HAYMARKET PERMANENT LAND, BUILDING, and INVESTMENT COMPANY, LTD.,
130 GEORGE-STREET, HAYMARKET, SYDNEY.

LIST OF PROPERTIES FOR SALE:—

LEWISHAM, Denison-road, near Eltham-street.—LAND, 40 feet frontage, with Brick House, containing 4 rooms and kitchen, gas, water, and sewerage. Torrens title. Price, £400; deposit £50, balance in monthly payments, not more than rent.

MARRICKVILLE, Murdoch-street, close to tram.—IVY COTTAGE, rooms and kitchen, let at 8s 6d. Price, £225. Torrens title. Deposit £25; balance monthly payments £2. (A bargain.)

ROCKDALE, close to Banksia Station.—A nice BUILDING LOT, 32 feet to Kingston-street, will sell cheap. Torrens title. Deposit £5.

MARRICKVILLE, corner Sydenham-road and Neville-street, not 5 minutes from the Addison-road tram. A splendid BLOCK for a Cottage Terrace. We sell the Sydenham-road frontage, 219 feet by 167 feet along Neville-street. Torrens title. Price, £2 5s per foot; easy terms, deposit and monthly payments.

HABERFIELD, Hobsopd Park Estate.—Good BUILDING BLOCKS, 50 x 150, on easy terms. Torrens title. Assistance to build.

THORNLEIGH, close to station.—Acre Blocks for £75. Torrens title. Deposit £5.

ABBOTSFORD.—A nice BUILDING BLOCK, overlooking the water. Will sell cheap. Torrens title. Particulars on application.

ROBERT B. BARTON,
Sworn Valuator, Etc. Manager.

A CHURN.—DETACHED BRICK COTTAGE VILLA, of modern design, with slate roof, elevated position, 4 rooms, hall, kitchen, pantry, washhouse, copper, water laid on, Torrens Title, £230. Mortgagee's Sale. Easy terms can be arranged. Land by DAWES, Property Auctioneers, Auburn.

MORTGAGEE'S SALE.—Auburn, Detached W.B. Cottage, in perfect order, 4 good rooms, hall-hall, kitchen, washhouse, large block of land, fowl runs, poultry run, vegetable and flower gardens. Torrens Title, £240; £50 deposit, balance at 6 per cent.

LAND and DAWES, Property Auctioneers, Auburn.

AS A GOING CONCERN, POINT CLARE, Victoria-road, Gosford.—Water-frontage to Fegan's Bay. W.B. COTTAGE RESIDENCE, on stone piers, containing 5 large and lofty rooms, kitchen, outhouses, tennis court, etc.

THE COTTAGE is fully Furnished (piano, etc.), and in going order as a Superior Boarding Establishment. The land comprises 40 acres, part cultivated. There is also pony, sulky, harness, good milking cow, well-bred heifer, poultry, farming implements, boat, enclosed baths, fishing grounds, etc.

The above property comprises one of the prettiest positions at POINT CLARE, and is within 3 minutes' walk of the Railway Station. Price for the whole as above, including goodwill, £800. Terms, £200 cash, balance at 5 per cent.

LAND and DAWES,
Property Auctioneers,
AUBURN.

TO TRUSTEES, SPECULATORS, and OTHERS.

TWO MAGNIFICENT SHOPS, right in the heart of Parramatta-road, Leichhardt, let on lease to well-established businesses. Torrens Title, 40ft frontage, built under architect's plans. Total rent £195 per annum. Price £3000. A Sterling Opportunity.
INSPECT AT ONCE.

HARVEY AND CO., PETERSHAM,
Close 1 p.c. Saturdays. OPP. STATION.

INVESTMENT.
MIDWAY BETWEEN PETERSHAM AND STANMORE.

4 New BRICK COTTAGES each 4 rooms, total rent £325 yearly. Price £1350. Never empty.
TORRENS TITLE. SPECIALLY RECOMMENDED.

HARVEY AND CO., PETERSHAM,
Close 1 p.c. Saturdays. OPP. STATION.

£2 We Drive to inspect.

PETERSHAM.

SOMETHING UNIQUE.

GENT'S SUPERB COTTAGE RESIDENCE, specially built under a well-known Architect for owner's use less than 2 years ago, contains Drawing and Dining Rooms, connected by arch and tastefully decorated with Rouma, connected by arch and tastefully decorated with Rouma, handsome plaster ceiling and brass rails, front art paper, chrome plaster centres and brass gas fittings, magnificent double Bedroom (also beautifully decorated), 3 other bedrooms, Kitchen, and all the appurtenances of a Modern Home. Splendid 2-stall stable, lounge, shed, man's room, and feed-room, coal-house, etc. Corner Block, with 90ft frontage, Torrens title, 6 minutes from Tram. Price £950.

HARVEY AND CO., PETERSHAM,
Close 1 p.c. Saturdays. OPP. STATION.

STANMORE ENMORE.

A PERFECT GEM.

Double fronted BRICK COTTAGE, slate roof, quite new, has never been occupied, contains drawing and dining rooms, beautifully finished with Silvrou plaster centres, marble mantels, etc, 2 splendid lofty bedrooms, kitchen (fitted for gas stove), pantry, linen-press, bathroom (with lavatory), laundry (fitted), splendid block of land (40 by 120), Torrens Title. Buggy and iron railing in front.
PRICE £900, OR OFFER.

HARVEY AND CO., PETERSHAM,

NEWTOWN, min. tram and train.—Fine Brick House, 8 fine rooms, kitchen, finished superior, with marble mantels, tiled hearth, enclosed balcony, bathroom, every modern convy., high position. Inspect this at once. £1350.

NEWTOWN, min. King-st.—2 up-to-date R. Cottages, 4 rooms, kitchen, bath, washhouse, garden in front. Land 33 by 100. £500.

W. GLENHILL, Estate Agent, Newtown Bridge; 206 King-street, S. H. Tola, 609 N., 383 William-st., Crown-street, S. H.

ALL FOR ABSOLUTE SALE.—A faithfully-built Modern COTTAGE, 6 fine rms., h. & c., and ev. possible conv., 5 Cottages, 4 fine rms., h. & c., and all convs., land Annandale, 319 Annandale-street.—A Del. convs., large 5 rooms, hall, kitchen, pantry, washhouse, copper, water laid on, Torrens Title, £230. Mortgagee's Sale. Easy terms can be arranged. Land by DAWES, Property Auctioneers, Auburn.

MORTGAGEE'S SALE.—Auburn, Detached W.B. Cottage, in perfect order, 4 good rooms, hall-hall, kitchen, washhouse, large block of land, fowl runs, poultry run, vegetable and flower gardens. Torrens Title, £240; £50 deposit, balance at 6 per cent.

LAND and DAWES, Property Auctioneers, Auburn.

AS A GOING CONCERN, POINT CLARE, Victoria-road, Gosford.—Water-frontage to Fegan's Bay. W.B. COTTAGE RESIDENCE, on stone piers, containing 5 large and lofty rooms, kitchen, outhouses, tennis court, etc.

THE COTTAGE is fully Furnished (piano, etc.), and in going order as a Superior Boarding Establishment. The land comprises 40 acres, part cultivated. There is also pony, sulky, harness, good milking cow, well-bred heifer, poultry, farming implements, boat, enclosed baths, fishing grounds, etc.

The above property comprises one of the prettiest positions at POINT CLARE, and is within 3 minutes' walk of the Railway Station. Price for the whole as above, including goodwill, £800. Terms, £200 cash, balance at 5 per cent.

LAND and DAWES,
Property Auctioneers,
AUBURN.

TO TRUSTEES, SPECULATORS, and OTHERS.

TWO MAGNIFICENT SHOPS, right in the heart of Parramatta-road, Leichhardt, let on lease to well-established businesses. Torrens Title, 40ft frontage, built under architect's plans. Total rent £195 per annum. Price £3000. A Sterling Opportunity.
INSPECT AT ONCE.

HARVEY AND CO., PETERSHAM,
Close 1 p.c. Saturdays. OPP. STATION.

INVESTMENT.
MIDWAY BETWEEN PETERSHAM AND STANMORE.

4 New BRICK COTTAGES each 4 rooms, total rent £325 yearly. Price £1350. Never empty.
TORRENS TITLE. SPECIALLY RECOMMENDED.

HARVEY AND CO., PETERSHAM,
Close 1 p.c. Saturdays. OPP. STATION.

£2 We Drive to inspect.

PETERSHAM.

SOMETHING UNIQUE.

GENT'S SUPERB COTTAGE RESIDENCE, specially built under a well-known Architect for owner's use less than 2 years ago, contains Drawing and Dining Rooms, connected by arch and tastefully decorated with Rouma, handsome plaster ceiling and brass rails, front art paper, chrome plaster centres and brass gas fittings, magnificent double Bedroom (also beautifully decorated), 3 other bedrooms, Kitchen, and all the appurtenances of a Modern Home. Splendid 2-stall stable, lounge, shed, man's room, and feed-room, coal-house, etc. Corner Block, with 90ft frontage, Torrens title, 6 minutes from Tram. Price £950.

HARVEY AND CO., PETERSHAM,

STANMORE ENMORE.

A PERFECT GEM.

Double fronted BRICK COTTAGE, slate roof, quite new, has never been occupied, contains drawing and dining rooms, beautifully finished with Silvrou plaster centres, marble mantels, tiled hearth, enclosed balcony, bathroom, every modern convy., high position. Inspect this at once.
ONLY £925

TENDERS.

(Continued from Page 5.)

SAXTON AND BINNS, LTD.,

TIMBER, JOINERY, AND BUILDERS' SUPPLY MERCHANTS, PYRMONT, SYDNEY.

Suppliers of Timber, Joinery, Mouldings, Flooring, Lining, and Sawn or Dressed Timbers of Every Description.

DIRECT IMPORTERS OF ALL KINDS OF BUILDING REQUISITES.

BUILDING?

REMEMBER CEILINGS.

The Ceiling, as every builder knows, is one of the most important parts of an edifice. Primarily, it must be safe; secondly, it should be sightly; thirdly, it is the best if it be a Protection. The Wunderlich Stamped Metal Ceilings are Artistic, Sanitary, Permanent, and Fire-proof. Come and see, or send for New Catalogue. Estimates Free.

WUNDERLICH LIMITED,

BOX 474, G.P.O. SYDNEY SHOWROOMS: 86 PITT-STREET. MELBOURNE SHOWROOMS: 248 COLLINS-STREET.

FOR BODY AND DURABILITY USE ESTABLISHED 1795.

HUBBUCK'S

WARRANTED GENUINE

ENGLISH STACK MADE WHITE LEAD.

Government Laboratories, Hobart, 15th April, 1907.

HUBBUCK'S WARRANTED GENUINE WHITE LEAD.

Messrs. THOMAS HUBBUCK and SON, Limited, 24 Queen-street, Melbourne.

Dear Sirs,—Acting on your instructions, I purchased on 11th April, in Hobart, a 14lb iron drum, unopened, of your Genuine White Lead for analysis, the vendors not being informed it was for this purpose. The lug has been examined, with the following results:—

White Lead ..... 96.25 per cent.
Linseed Oil ..... 6.75 "

Both White Lead and Linseed Oil were of excellent quality, and were free from any admixture or impurity whatsoever.—Yours faithfully, W. F. WARD, Government Analyst.

HUBBUCK'S GENUINE LINSEED OIL.

AUSTRALIAN OFFICE, 24 QUEEN-STREET, MELBOURNE. 24 LIME-STREET, LONDON.

LANGDON AND LANGDON,

DIRECT IMPORTERS OF OREGON, REDWOOD, KAURI, WHITE PINE, BALTIC, ETC., GALVANISED IRON, CEMENT, GLASS, OILS, COLOURS, IRONMONGERY.

MANUFACTURERS OF JOINERY, MANTELS, TURNERY, STOCK, AND DETAILED MOULDINGS.

HEAD OFFICE AND WORKS, LANGDON'S WHARF, ANNANDALE.

BRANCH YARDS: NORTH SYDNEY and PETERSHAM.
CITY OFFICE: BUILDERS' EXCHANGE, 13 CASTLEREAGH-STREET.

Telephones, Balmain, 249 and 320. **H. McKENZIE, LIMITED,** Box 394, G.P.O., SYDNEY.

QUEENSLAND SILKY OAK and MAPLE, in Boards, or Squares, or to order in Mouldings or Dressed Sizes. TASMANIAN BLACKWOOD, 1st-class Quality, in Board, Squares, and Scantlings. Cut to any size, and Dressed to order. Prompt Delivery. Lowest Prices.

H. McKENZIE, LIMITED, ELECTRIC SAWMILLS, GLEBE ISLAND, SYDNEY.

Telephone: Balmain 249 and 320. **H. McKENZIE, LIMITED.** Box 394, G.P.O., SYDNEY.

Shipments discharging and to arrive:—

OREGON, 1,000,000ft, ex Indrawelli, now landing.
KAURI and WHITE PINE, 1,500,000ft, Bleigh, due Sydney end of June.
KAURI and WHITE PINE, 1,000,000ft, Kaiapoi, due Melbourne end of June.
KAURI and WHITE PINE, 1,400,000ft, Kaiapoi, due Sydney during July.
Lowest quotations. Prompt deliveries, ex ship or yard.

H. McKENZIE, LIMITED, ELECTRIC SAWMILLS, GLEBE ISLAND, SYDNEY.

STEWARTS AND LLOYDS, LTD.,

63 PITT-STREET, SYDNEY.

L & L BRAND. WE HOLD LARGE STOCKS OF BLACK GALVANISED AND STEAM TUBES AND FITTINGS. L & L BRAND.

ALL SIZES, from ⅛in to 6in INCLUSIVE.

ALL OUR TUBES AND FITTINGS ARE SCREWED TO STANDARD.

Our STOCKS of BOILER TUBES and STEEL PLATES and ARTESIAN TUBES are the Largest in N.S.W.

JOHN W. EATON, LIMITED,

TIMBER MERCHANTS, NORTH SYDNEY.

We have in stock, ready for immediate delivery, the following Timbers, all of the very best descriptions:—

OREGON, in all sizes. OREGON LATHS 1, 1½, and ¾ inch.
KAURI, BALTIC, WHITE PINE, and HOOP PINE. FLOORINGS, LINING, and WEATHERBOARDS.
BEECH, TEAK, CEDAR, PINE and HARDWOOD LOGS. Cut into any size required.
BOAT KNEES, STEMS, Etc., Fresh Shipment of First-class Quality, Just Landed.
PRICE LISTS and CATALOGUES POSTED ON APPLICATION. Phones: 3113, and 548 N. Sydney.

"If it is not seemly, do it not; if it is not true, speak it not."—Marcus Aurelius.

MALTHOID ROOFING.

NOT THE SAME AS OTHERS.

The vital part in roofing is satisfaction. MALTHOID MINERAL ROOFING combines all the good qualities that are necessary to ensure a roof without fault, one that is easy to construct and impossible to improve upon, being absolutely storm and weather proof. We can say that the experience of nearly a quarter of a century behind MALTHOID is in itself a guarantee that it is the finest roofing in the world.

ILLUSTRATED BOOKLET, POST FREE.

The Paraffine Paint Company, San Francisco. Established 1894.

W. S. FRIEND & CO., JAMES SAMDY & CO. G. A. GARDINER, SORBY & CO., Newcastle. JOHN KEEP & SONS, LTD., P. LAMBERTZ & CO., LTD.
WILLIAM BALDWIN, Foreign Manager, Challis House, Martin-place, Sydney.

GIANT BUILDING PAPER

MAKES HOUSES DUST, DAMP, AND INSECT PROOF.

The cost of GIANT PAPER is so trifling that every house should be insulated with it. The result is durable, comfortable, and

HEALTHY DWELLINGS.

Wholesale Agents: E. RICH and CO., Ltd., Sydney and Brisbane.

ARTISTS and PAINTERS.—If you want best quality Canvas, cheapest rate, buy from JAMES SANDY and CO., 256-258 George-street.

ARCHITECT'S ASSTT., exp., preps. plans, specs., etc. Limit, modern, mod. charges. 1850, Stanmore P.O.

BUILDERS desirous of Tendering for Brick Residence, Coogee, send names to CHARLES W. J. CARTER, Architect, Glasmore-road, Paddington.

BLUE STONE SCREENINGS and SHIVERS, also Blue Stone Cubes, for Sale. JOHN AHEARN, 107 Pitt-street, Sydney.

BUILDERS.—We deliv. anywh. best Lime, Cem., Plaster, other building req. Relton, 140 Falcon-st, N.S

CATERERS are invited to submit, before 12 noon on Wednesday, 8th inst., prices and menus for the entertainment to be given by the Warrant-Officers and Sergeants of Commonwealth Naval and Military Forces, N.S.W., to the Warrant and Petty Officers of the U.S. Fleet. All information can be obtained on application to Comdy. Q.M.S. MACINTOSH, R.A.A., Victoria Barracks.

CHEAP, Porcelain and Iron Enamelled Baths, Spiral Iron Staircases, Iron Railings, Large Iron Gates, Bakers' Ovens, Showcases, Safes, 12 Portable Tar Boilers, Counters, Showcases. Elliott's, 468 George-st.

CLAY and SHALE wanted, any quantity. Conlon's Pottery, Broughton-st, Glebe.

DRAUGHTSMAN prepares Plans, Tracings, Specifications. Moderate. 4 Wentworth, Paddington.

FIRE BRICKS.—BY ANALYSIS and RESULTS the "O'NEILL" BRAND FIRE BRICKS have been PROVED equal to the best IMPORTED. Tibs 3/3. JOHN O'NEILL and CO., 106 Clarence-street.

FOR WIRE-WORK go to Eastway's Great Store, George-st, below G.P.O.

FOR Sale, cheap, 4000ft first-class Turf. W. Somerset, 109 Arthur-st, Moore Park.

IN THE ESTATE OF LUKE HYLAND, DECEASED.

TENDERS FOR PURCHASE OF TIMBER.

SEALED TENDERS will be received at our Offices up to noon, on the twenty-seventh day of JULY, for the Purchase of Timber on Land belonging to the estate of the late Luke Hyland, comprised in the following Lots:—

LOT 1.—200 Acres, more or less, situated in the Municipalities of Prospect and Sherwood, and Parish of Field and Fairfield, Parish of Prospect, being Portions 62, 63, 36, and 67.

LOT 2.—120 Acres, more or less, situated as aforesaid, being Portions 147, 148, and part of 146.

The Lots may be tendered for either separately or together. Conditions and forms of tender, together with Plans of the Land, may be inspected at our offices. No tender will be received unless accompanied by a deposit of £25 in cash or by Bank Cheque. The highest or any tender not necessarily accepted. Tender to be addressed to the "Trustees of the Estate," and to be endorsed "Tender for Purchase of Timber," care of C. E. BYRNES, Esq., Solicitor, Parramatta.

G. H. MORRIS and CO., Auctioneers and Estate Agents, Parramatta.

INVITED, Erection Kitchen, repairs Cott. Early-st, P'matta. Specs., Mrs. Griffith, Hunter-st, Pmta.

JOHN MACINTOSH and SONS, 307 Pitt-st.—Builders' and General Ironmongery.

MR. BUILDER,

These Days of Cut Prices make you Buy Fine.

Here is an opportunity for you to Save Money.

We quote some prices during our 12 DAYS' SALE which we think will induce you to Spend your Money with us.

STEEL BUTS. Size 800. 2in, 7/d; 2½in, 9d; 3in, 1/4; 3½in, 2/ per Doz Pairs. No Screws.
KENRICK'S CAST BUTTS.. 2in, 1/8; 3in, 2/2; 3½in, 2/10; 4in, 4/3 per Doz. Pairs. No Screws.
ENAMEL SHEL SHEETS, 18in, with Plug, Washer, and Overflow. Sale Price 12/3.
IMPROVED ROOFING NAILS, 2½ x 9 .. 6/2 per 1000.
SASH LOCKERS. 2in ..... 3d per Doz.
KENRICK'S SASH PIVOTS, 2½ x ¼ ..... 2/ Doz Pairs.
DOOR BELLS ..... 1/6, 2/, 2/3, and 2/9 each.
YALE LOCKS ..... 4/3 each.
LOCK SETS .. 2½/, 26/3, 27/6, 42/, 45/, 46/, 50/ Doz.
MORTICE LOCKS.... 2½.26/3, 7/6 Doz.; 2½28, 8/6 Doz.
MORTICE LOCKS .... E118, 15/ Doz.; E114, 12/ Doz. E30, 6/6 per Dozen.
FURFACE GATE LATCHES ..... 2½d each.
Dbl Gate Latches ..... 2½d, 5d, and 6d each.
SASH FASTENERS ..... 1/11, 2/2, 2/6 Doz.
BRONZE SASH LIFTS ..... 6d per Doz.
BRONZE SASH LIFTS, WITH RINGS..... 6d per Doz.
GALVANISED CONE HEAD SCREWS, ¼ x 11..... 7/6 per 1000.
DOOR and GRATES..... Size 2, 1/10; 3, 2/1; 4, 2/4.
ENAMELLED MANTELPIECES ..... 5/6, 10/.
WALNUT and GOLD MANTELPIECES..... 7/, 10/6.
RAPP KNOBS, Ruby Shade and Eye Screws, with Incandescent Burner ..... 11/6, 12/6, 16/6.
CYLINDER HALL LIGHT, Ruby and Incandescent Burner ..... 10/6.
Polished Gas Brackets 2/11
12 x ½ Gas Brackets 1/4
12 x ½ Gas Brackets 1/7

BUILDERS' IRONMONGERY.
BARGAINS!
BAY-STREET BUILDING,
GRACE BROS.
THE MODEL STORE, BROADWAY.

MUNICIPALITY OF PARRAMATTA.—TENDERS required for Purchase of Old Road Roller, Sanitary Carts, and Sundries. Specifications and full particulars on application to S. DAVIES, Town Clerk, Town Hall, P'matta, 3rd July, 1908.

MUNICIPALITY OF WATERLOO.—TENDERS are invited for Alterations to Town Hall. For particulars apply to WILLIAM ALLEN, Town Clerk.

IT'S PINEAPPLE BACON here, it's Pineapple Ham, it's Pineapple Bacon here, there, and everywhere.

MR. PAINTER,
July 4th is known as Thanksgiving Day to our American Cousins.
It also ushers in GRACE BROS.' 12 DAYS' SALE, which will provide you with cause for Thanksgiving.
IT IS A MONEY-SAVING OPPORTUNITY.
We Invite you to Participate.

BLUNDELL'S BRUNSWICK GREEN, DRY, 7lb tor 1/6
BLUNDELL'S BRONZE GREEN AND INDIAN RED ..... 7lb for 1/10
BLUNDELL'S ULTRAMARINE BLUE, No. 4.. 7 lb for 2/5
COPPERAS BLUEBLACK- RAW UMBER. 7lb for 1/
HODGE'S COLD-WATER KALSOMINE. 20 pkts. 17/6
DOCKER'S FINE HARD OAK ..... Per Gallon, 9/3
BLUME'S FINE COPAL VARNISH.. Per Gallon, 10/6
BLUME'S EX. HARD CHURCH OAK, Per Gallon, 10/
MIKADO INSIDE OAK ..... Per Gallon, 8/9
MIKADO OUTSIDE OAK ..... Per Gallon, 6/3
BORTHWICK'S OAK ..... Per Gallon, 7/11
BLUNDELL'S BURNT SKY, UMBER IN OIL.. 4lbs. for 1/8
BLUNDELL'S BURNT SIENNA IN OIL.. 7lbs for 4/9
THISTLE BRAND SIENNA IN OIL..... 7lbs for 3/6
THISTLE BRAND OXFORD OCHRE.... 7lbs for 2/5
AETNA BURNING OFF LAMPS, No. 2..... 12/6
AETNA BURNING OFF LAMPS, No. 7 ..... 9/6
PAGE'S 44in WEATHERBOARD BRUSH 6/6
ZEVENBOOM'S 80Z. 1 KNOT.... 6/9 ea., 3 for 20/
RIGBY BATCOCK'S 80Z. 1 KNOT 7/3 ea., 3 for 21/3
Free Delivery in all Suburbs.

GRACE BROS.'
PAINT DEPARTMENT,
BASEMENT,
BAY-STREET BUILDING.

MUNICIPAL COUNCIL OF SYDNEY.
ELECTRICITY SUPPLY DEPARTMENT.

TENDERS will be received by the undersigned until 3 o'clock p.m. on WEDNESDAY, 22nd July instant, for the Supply and Erection near the Town Hall, Sydney, of a STORAGE BATTERY, BOOSTERS, and SWITCHGEAR. The Battery is to have a capacity of about four thousand (4000) ampere hours, and to contain two hundred and fifty (250) cells. Copies of Specification and Drawings may be seen on application at the office of the City Electrical Engineer, and may be obtained upon payment into the City Treasury of the sum of two guineas, which sum will be returned only upon receipt of a bona-fide tender. Persons tendering must lodge with the City Treasurer before the time specified for the reception of tenders a cash deposit of one thousand pounds (£1000). Any alteration, modification, or addition to the specification or general conditions will render a tender informal. The lowest or any tender not necessarily accepted.
Town Hall, Sydney. THOMAS H. NESBITT,
1st July, 1908. Town Clerk.

METROPOLITAN BOARD OF WATER SUPPLY AND SEWERAGE,
341 Pitt-street, Sydney,
20th June, 1908.

STEEL SPINDLES AND PINS.

PETTY TENDERS will be received at this Office until 2 p.m. on MONDAY, 6th JULY, for the MANUFACTURE and DELIVERY at HYDE PUMPING STATION of 1414 STEEL SPINDLES, PINS, WHEELS, and LINKS for Elevator Gear, etc. Further particulars from office of Comptroller of Stores.
(61-156) WILLIAM HOLMES, Secretary.

PACIFIC PINE.

NOW LANDING, 600,000 FEET IN LOGS.

VERY SUPERIOR QUALITY.

THIS TIMBER IS SPECIALLY ADAPTED FOR JOINERY, FLOORING, SHELVING, BATTENS, CASE MATERIAL.

EQUAL TO MOST AMERICAN PINES.

CUT TO SIZES AS ORDERED.

LOWER PRICES THAN ANY OTHER TIMBER.

Early application is necessary, as further supplies cannot be obtained this year.

CATALOGUES AND PRICE LISTS.

THE KAURI TIMBER CO., LTD., GLEBE.
AND YORK AND MARKET STREETS.

R. WALKER, Manager.

PAVEMENTS.

PAVEMENTS AND FLOOR LIGHTS.
MEMEL METAL LATHING.
ASBESTOS PLASTER.

LEOPOLD BARNETT and CO., Wynyard-square.

PLASTERERS.—Tenders wanted, Plastering Ige. Villa. E. Banner, builder, Johnston-Albion sts, An'dale.

PRICE wanted for Concreting Bowsrage. T. Green, Mary Ann-st, Ultimo.

PLANS and Spec., Villas, Cotts., hand, designs, from £1 1s. Robinson, 24 Enmore-rd, Newtown.

PLANS, Spec. of Houses, Cottages, etc., mod. designs, tr. £1, B. Loans. Mc Mel, 148 Norton-st, Leich.

QUARRYMAN.—Price for Quantity Rubble, new cottages, Johnston-st, Annadale, or Balmain tram.

RAILS and PITTINGS, large quantities in stock and for Sale, all sizes, T. and Bridge Sections, Trucks, Locos., and Accessories, new and good sec.-hand, for SALE. J. E. TOOLE and CO., 70 Hunter-st. T., 1293.

REDFERN BOWLING CLUB.—TENDERS are required for about 30 Loads of Soil, suitable for Top-dressing Green. Samples must be submitted for approval. F. H. BRIGHT, Hon. Sec. Redfern, after 2.

STUART BROS.
STEAM JOINERY WORKS,
Manufacturers all descriptions of Joinery,
SHOP AND OFFICE FITTINGS,
MOULDINGS MADE TO ANY DESIGN.

Our large stock of Seasoned Cedar and Pine and our knowledge of the requirements of the trade enable us to quote the lowest prices for all kinds of Joinery Work.
Works: CAMPBELL-STREET, CAMPERDOWN. Tel., 131 Newtown.

TENDERS are invited and will be received up to 4 p.m. SATURDAY NEXT, July 11th, 1908, for the PRINTING BUSINESS now carried on under the name and style of Robert Bone and Co., Phoenix Printing Works, 15 Bond-street, Sydney, together with the following:—

PLANT and MACHINERY.
STOCK-IN-TRADE.
BOOK DEBTS.
RIGHT OF LEASE OF PREMISES.
GOODWILL.

The lowest or any tender not necessarily accepted.

The usual 10 per cent. conditions to apply.

Schedules and full particulars may be obtained at the office of D. H. GILFILLAN, Public Accountant, 66 Pitt-street, Sydney; or at 15 Bond-street, Sydney.

Stores Supply and Tender Board,
15 Young-street, Sydney,
30th June, 1908.

TENDERS for the Services enumerated hereunder will be received at the Board's Office, up to 4.30 p.m. on the dates mentioned:—

12th JULY, 1908.

CASTING and RENEWAL of ROLLERS for the GOVERNMENT PRINTING OFFICE, 1908-1911.

20th JULY, 1908.

PURCHASE of WASTE PAPER at the GOVERNMENT PRINTING OFFICE, 1908-1911.

Tender Forms and further particulars may be obtained at the Government Printing Office.
A. BERCKELMAN,
(99-1) Secretary and Executive Member.

TO BUILDERS.
TENDERS are invited for the following Works:—
Erection of Large Brick and Stone Cottage Residence at Leura.
Erection of Brick Cottage for R. D. Bogan, Esq., at Leura.
Plans and specifications may be seen at the office of the Architect, E. HEWLETT HOGBEN, Leura.
Builders wishing to Tender in Sydney may get all particulars, etc., from GEO. SYDNEY JONES, Esq., Architect, 113 Pitt-street.

THE PORT JACKSON AND MANLY STEAMSHIP COMPANY, LIMITED.

TENDERS for the PAINTING of the above company's PREMISES at No. 3 JETTY, Circular Quay, will be received up to 10 a.m. on FRIDAY NEXT, the 10th instant.
Specification and all particulars obtained on making application to the office.
F. J. DORAN, Manager.

TO CONTRACTORS.

BUILDERS desirous of TENDERING for a LARGE FACTORY and CHIMNEY STACK, etc., for THE AUSTRALIAN WOOLLEN MILLS, LIMITED, are requested to submit their names to the undersigned.
FREDERICK MOORHOUSE, Architect.
Bell's-chambers, 199 Pitt-street.

TO BUILDERS, TILE MERCHANTS, AND THE TRADE GENERALLY.

FLOOR TILES,
COLOURED, GLAZED HEARTHS, and WALL TILES, FOR SALE, CHEAP.
BAKEWELL BROS.,
Coulston-street, Erskineville.

TO BUILDERS.
Builders desirous of tendering for the Erection of RESIDENCE at MOSMAN kindly forward names to BURCHAM CLAMP,
Architect, 117 Pitt-street.

TO BUILDERS.
Those desirous of tendering for the erection of a First-class Residence at Pymble are requested to send in their names to Messrs. Power and Adam, Mutual Life-buildings, George and Wynyard streets.
E. G. HELDEN, } Joint Architects.
POWER and ADAM, }

TO BUILDERS.
TENDERS are invited for the Erection of a WATERSIDE VILLA RESIDENCE, Bridge-road, Drummeyne. Plans and Specifications to be seen at my office.
GEORGE W. DURRELL, A.R.I.B.A., Architect.
Terry's-chambers, 14 Castlereagh-street.

TO CONTRACTORS.

TENDERS are invited for the Erection of a RESIDENCE at Centennial Park. Particulars may be obtained from the undersigned.
G. SYDNEY JONES, Architect, A.R.I.B.A.
113 Pitt-street, city.

TENDERS are invited for the PURCHASE of the PLANT and TOOLS, with LEASE and GOODWILL of the SMELTING WORKS of C. Icke and Co., at Botany-road Alexandria. Apply to the PERMANENT TRUSTEES CO. OF N.S.W., LTD., 17 O'Connell-street, city.

TO CONTRACTORS.—TENDERS for Watson's Cottage, Pacific-st, Manly.

TO BUILDERS.
Those desirous of Tendering for the Erection of a Residence at Darlinghurst are requested to send in their names to the undersigned.
POWER and ADAM,
Architects and Consulting Engineers,
Mutual Life-buildings, George and Wynyard sts, Sydney.

TO BUILDERS.
Tenders are invited for Alterations and Additions to the Large Hall at the Rockdale Council Chambers, Rockdale. For particulars apply to W. KENWOOD, C.E., Architect, 235 George-street.

TENDERS are invited for the Erection of a BRICK VILLA at BONDI.
Plans and Specifications from STANLEY N. RICKARD, Architect, Bull's-chambers, 14 Moore-street.

TENDERS are invited for the Erection of a BRICK COTTAGE, at BRIGHTON-LE-SANDS.
Plans and Specifications from STANLEY N. RICKARD, Architect, Bull's-chambers, 14 Moore-street.

TENDERS are called for the PURCHASE and REMOVAL of WOODEN BUILDING at corner of Trade and Mary streets, Kingston. For particulars apply St. Stephen's Rectory, Egan-street, Newtown.

TO BUILDERS.
TENDERS are invited for a Wooden Bungalow Residence at Chiswick. F. TRENCHARD SMITH, Architect.
82 Pitt-street, Sydney, 3rd July, 1908.

TO SCENIC ARTISTS.—TENDERS will be received by the undersigned until WEDNESDAY, 8th July, for MAKING and FIXING SCENERY for ROYAL FORESTERS' HALL, at CAMDEN. For further information apply RONALD YOUNG, Sec., Camden.

TENDERS are invited for the REMOVAL OF THE WRECK of the STEAMER RESCUE from the Bar of the Richmond River, in accordance with the conditions of the Act governing same.
Apply Box 172, Urgent.

TENDERS are invited for Fencing at Waitara. For particulars apply WILSON, RATTRAY, and CO., Incorporated Accountants, 14 O'Connell-st.

TENDERS wanted Stonework 2 Rubble Cottages, Cooper. Plans and specification Monday morning at new job, Market-st, near corner Sussex-street Lowest or any Tender not necessarily accepted.

TENDERS are invited for the Erection of LAVATORIES at, and REPAIRS and PAINTING of, rear premises, Arnott House, Wynyard-square, Sydney. Apply NANGLE and NURZEY, Architects, 84 Elizabeth-street.

TENDERS required to Paint and Colour Terrace Houses, Pyrmont Bridge-road, also Asphalt Yards. Particulars, FOLEY BROS., Ltd., 356 Sussex-street, Sydney.

TENDERS, Drain Pipes, all sizes and fittings; Gullies, Sinkstones, Grates, Garden Tiles, all Sanitary Ware. M. J. CONLON'S POTTERY, Broughton-st, Glebe. 'Phone, 81 Glebe. Est. 1875.

TENDERS WANTED for Connecting Sewer, and also TENDERS for Brick Piers, Chimneys for 4-roomed Cottage at Marrickville. 2 Pyrmont Bridge-road, Pyrmont.

TENDERS are invited for Renovations to House at Redfern, also for the Purchase and Removal of Stable Buildings. ALFRED H. HALE, Architect, 2 Hunter-street. Tel., 1901.

TO BUILDERS.
TENDERS are invited for Erection of COTTAGE RESIDENCE at COOGEE. ALFRED H. HALE, Architect, 2 Hunter-street. Tel., 1901.

TO BUILDERS.—Tenders for Erection of Cottage, Leichhardt, close next THURSDAY. Particulars with J. E. JUSTELIUS, Architect, 14 Moore-street.

TO BUILDERS wishing to Tender for a Large Brick Cottage at Manly, apply HAROLD R. MEAD, Architect, Como, Manly.

TENDERS are invited for the Erection and Completion of a Brick House at Johnston-street, Annandale. Plans, etc., F. ERNEST STOWE, Architect and C.E., 88 King-street.

TO Architects and Builders.—Tenders given for all kind Woodcutting, Ver. Posts, Brackets, Band-sawing, Fretcutting, and Carving. Detail work a speciality. J. RICHANAN, 741 Harris-street, Ultimo.

TO IRONFOUNDERS.—TENDERS are invited for Construction and Erection of large Steel Tank and Underframing. STOWE and BRAND, Consulting Engineers, 88 King-street, Sydney.

TENDERS, Quarrying and Making Robble Foundation, log, or sep. Atkinson, c/o Seed, Berkley-rd, Manly

TENDERS for Headstone and Kerbing 3-grave Allotment, Gore Hill. Lenehan, 55 Pitt-st, city.

TENDERS connect Sewer 7 Cottages, Rosan-st, Bishopscourt, Randwick. After 1, on job.

TENDER Floorlaying and Fencing. After 1 p.m. Suman-st, Bishopscourt, Randwick.

TENDERS for Connecting Sewer. No. 6 Hawthorne-st, Leichhardt. House 8st. ever., Sunday all day.

TENDERS wanted, Plastering 5-roomed Cottage, lab. only. Corner Gorman-Thompson sts, Marrickville.

TENDERS for Alterations and Additions to Viola House, Pile-st, Dulwich Hill. Apply premises, Sat.

TENDERS for Connecting 46 Grosvenor-crescent, Summer Hill. Apply there.

TENDERS are invited for Additions and Repairs at Balmain. Rutledge Loust, Arch., 320 Geo.-st.

TENDERS wanted for Clearing 2 Acres Land and Wire Fencing 4 Acres, at Cronulla. Apply Stonehenge, Prince Albert-street, Mosman.

TENDERS wanted for Fencing, labour only. Rev. W. Greenwood, Rectory, Brook-st, Waverley.

TO ARCHITECTS.—"Pyramid" Stone Preservative. Never fails against damp, decay, and heavy rains. COPE and CO., Solicitors, 14 Castlereagh-street.

TRUCKS and Truck Wheels, all sizes, for SALE. J. F. Toole and Co., 70 Hunter-st. Tel., 1293.

TENDERS.—Brickwork of Cess., Labour only. Apply 4 Sims-st, Surry Hills, back of Gordon's.

TENDERS required for Brick Cott., Beecroft. Plans and specifs., Mr. C. Sampson's Office, 67 Elizabeth-st.

TENDERS for Stairs, 139 King-st, Newtown, or 29 Barwon-st, after 2.

TENDERS wanted for Erection of Brick Cottage at Haberfield. Plans, etc., 123 Hereford-st, Forest L.

TENDERS, Plastering and Plumbing, L. o., villa, Braeside-st, Watsonage. Till Noon, Monday. Broadbent.

TENDERS, Brickwork, 3 W.C.'s, labour only. Apply A. J. Bourne, 124 Weston-rd, Balmain.

TENDERS for Quarrying and Rubble Work, George's River. C. Paterson, Builder, Burstville.

TENDERS wanted for Plumbing, labour and material, 2-story House. D. S. Farrell, Taylor-st, An'dale.

WALL PAPERS and FRIEZES, Newest Designs and Colourings. C. MORISON, 262 George-street, cor. of Bond-street, and 8 and 10 Oxford-street.

WANTED, Price to Lay on Water. A. Young Mi Mi-st, Oatley.

WANTED, Price, Papering and Colouring rooms, labour only. After 10, 134 George-st West.

WHITE ANTS.—A sure remedy. Try it. Williams, White Ant Expert, Burwood. Tel., 274 B.

WANTED Price for Pulling Down, Rebuilding 3-rmd. W.B. Cottage. After 2, 176 Johnston-st, An'dale.

YOU can BUY your Mantelpieces and Hearth Tiles cheaper at Streatfield's, 295 Pitt-st.

ENCAUSTIC FLOOR TILES, HEARTH AND WALL TILES. An immense stock on Show and for Sale. Prices from 6d per sq. yard. SPECIAL QUOTATIONS LARGE BUYERS.

MARBLE and WOOD MANTELS in Great Variety.

G. E. CRANE and SONS, Warehouse, Pitt-street North.

TO ARCHITECTS.—"Pyramid" Stone Preservative. Never fails against damp, decay, and heavy rains.

STOCK, SHARES, AND MONEY.

(Continued from Page 7.)

MONEY ADVANCED PRIVATELY upon all classes of Security. ADVANCES UPON FURNITURE. We make a special feature of advancing upon this class of security in small or large sums, without PUBLICITY OR REGISTRATION at lower rates of INTEREST and EASIER REPAYMENTS than obtainable elsewhere. BORROWERS who are now paying HIGH RATES and EXCESSIVE REPAYMENTS are INVITED to call upon us, and we shall be pleased to take over their Accounts upon more advantageous terms.
THE MORTGAGE, LOAN, AND FINANCE CO. OF AUSTRALIA, Ltd.,
Equitable-chambers, 295 Pitt-street, Sydney,
Corner Park-st, opp. Criterion Theatre.
Tel., 2467. GEO. ORAMS, Secretary.

THE INTERCOLONIAL INVESTMENT, LAND, AND BUILDING COMPANY, Limited. Established 1858.
14 MOORE-STREET, CITY, NEAR G.P.O.

LOANS on Freehold Property, or to Purchase or Build, repayable easy instalments.
ADVANCES for short periods on Deposit of Deeds.
OFFICE OPEN MONDAY TILL 9 P.M.
W. J. DOUGLAS, Manager.
Tel., 822.

MONEY TO LEND upon Furniture and Personal Effects, in sums from £5 upwards, at a low rate of interest repayable by easy instalments, extending over 12 months. No commission or charges. Advances on Deeds without Registration, and upon 2nd Mortgage. ADVERTISER, Box 854, G.P.O.

THE TRUSTEES of the ESTATE of the late Hon. JOHN FRAZER have MONEY to LEND on City and Suburban Freeholds at current rates of interest. C. CLIBB, 61 York-street.

MONEY to LEND at lowest current rates, on City and Suburban Freeholds. Life and Reversionary Interests Bought or advanced upon. JAMES H. TAYLER, 12 Castlereagh-street.

ANY RESPECTABLE PERSON requiring MONEY can obtain same privately, and on exceptionally easy terms, by applying in confidence to Box 2178, G.P.O., Sydney.

ANYONE wishing to obtain a Loan privately, kindly write to me, or call any evening from 7 to 9.
Mrs. BOND,
96 Albion-street, Annandale, off Johnson-street.

MONEY Advanced on Furniture, Pianos, Sewing Machines, etc. No Fines. Strictly private, and without registration. Existing Loans paid off. Lowest rates of int. SMITH, Chalis House, Martin-place.

DO YOU WANT MONEY? If so, call on us. We Lend our own Money without BILLS OF SALE. THOMPSON and CO., Kensington-chambers, 108 Pitt-street.

THE TRUSTEES of several Estates having Money uninvested wish to hear of good MORTGAGE SECURITIES. COPE and CO., Solicitors, 14 Castlereagh-street.

BETNALL and SON, Solicitors, 84 Elizabeth-st, have Moneys to Lend on Mortgage, lowest rates.

FOR SALE, GOLD LEASE, 6 acres, Gulgong district, carrying 50 head, 8-roomed residence 4½, Herbert-st.

TRUST FUNDS to Lend on Mortgage. HEAD and READ, Solicitors, 123 King-st.

LOANS on City and Suburban Freeholds. Clarence H. Cooke, Solicitor, 64 Pitt-st.

WANTED Borrow, £100, repay £1 per week, constant employment, personal ref. 81, Herald.

ADVANCES made on all Securities, low, or small sums, 4½ p.c. R. LEIGH, 11 P.O.-ch., 114 Pitt-st.

MONEYS for investment, low rents, all kinds good securities. J. MITCHELL, suite 66 Crown-st.

WANT £2000 at 4½ per cent. on Terrace Property, worth £300 year. Vealman, Herald Office.

TRUST FUNDS to Lend on mortgage of approved securities from 4 p.c. H. G. Filson Rich, Bligh-st.

ADVANCES on Deeds, at once, low interest. Arren Way, 17A Pitt-st. Tel., 4816.

PERSON requiring MONEY PRIVATELY, easy terms, kindly write E. Ellis, P.O., William-st.

WANTED to Borrow, £300, to build, at 5 p.c., sec. P. C., Newtown P.O.

AUCTION SALES.

TO RACING MEN AND OTHERS.

WILLIAM INGLIS and SON have received instructions from Mr. D. H. Warby, Richmond River, to sell by Auction, at their Bazaar, on MONDAY NEXT, at 12 o'clock,
OPHIR, bay mare, 14.2.2 yrs., by Clarion (son of Carbine) from Cassy, by Marvellous (imp.). A first-class performer on Northern Rivers. Full particulars at sale.
6 HIGH-CLASS HORSES, FROM GLEN INNES.

WILLIAM INGLIS and SON have received instructions from Mr. G. M. Simpson, Stonehenge, Glen Innes, to sell by Auction, at their Bazaar, on MONDAY NEXT, at 12 o'clock,
6 high-class Hacks and Harness Horses, including a pair of Chestnut Geldings, also two choice Ladies' Hacks.

HORSES. HORSES. HORSES.
CAMPERDOWN YARDS.
WEDNESDAY NEXT
AT 2.30 P.M.

WILLIAM INGLIS and SON have received instructions to sell by Auction, as above,
On account Mr. J. M. SPRATT, Muswellbrook.
15 first-class Horses, comprising half the number heavy Draughts, 4 and 5 yrs. old, broken and unbroken; two Ponies, 4 yrs. old; the balance active Van and Light Harness Horses, broken and unbroken.
On account NORTHERN AGENTS, Tamworth.
15 high-class Horses, comprising 10 really good Draughts, the balance strong upstanding Horses, suitable for carriage, cab, fire engines, and merchants' van work, principally 4 yrs. old, in good condition, broken and unbroken.
On account Mr. JNO. MOREHEAD, Luddenham.
Upstanding Bay Gelding, 16 hands, and 2 well-bred Mares, suitable for cab or van work.

ST. MARYS CATTLE SALE.
SATURDAY NEXT, JULY 11,
AT 11.30 A.M.
300 HEAD. 300 HEAD.

WILLIAM INGLIS and SON will sell by auction, as above. The following are the particulars of the various lots advised up to the present:—
100 Steers and Heifers, 12 to 18 months old.
40 head, comprising 20 springing Cows and Heifers, and 20 choice Dairy Heifers, 2 years old.
20 Shorthorn Heifers, 2 years old.
20 good Store Cows.
35 newly calved Cows and Springing Cows and Heifers.
75 mixed Cattle, principally Steers and Heifers, 9 months to 2½ years old, and Store Cows.
12 choice Springing Heifers, 2½ to 3 years old, all Durham and Ayrshire cross.

TRAIN leaves Sydney on morning of sale at 10.15, RETURNING at 5.42 and 6.47 p.m.
Competent Drovers in attendance.
ROYAL AGRICULTURAL SOCIETY OF NEW SOUTH WALES.
GRAND
ANNUAL HORSE PARADE AND SALE.
ENTRIES CLOSE JULY 30.

WILLIAM INGLIS and SON will hold their annual SALE (in connection with the above) of
STALLIONS AND MARES,
Also,
HUNTERS, HACKS, HARNESS HORSES,
AND PONIES.
ON THE SHOW GROUNDS,
ON AUGUST 5 to 8 NEXT.
Owners favouring us with the Sale of their Stock at the above will oblige by sending particulars at once.
SPECIAL NOTICE.
Horses coming to the above by rail will be carried at Show Rates; that is, RETURNED FREE IF UNSOLD.
WILLIAM INGLIS and SON,
Pedigree Stock Agents,
244 PITT-STREET, SYDNEY.

MONSTER HORSE SALE,
SCONE YARDS.
TUESDAY, 14th JULY, 1908.
500 HEAD, 500

J. A. SIMPSON and CO., Scone

AUCTION SALES.

AUCTIONEERS' SPECIAL NOTICE.

JAMES R. LAWSON AND LITTLE,
AUCTIONEERS, EXPERT VALUERS, ARBITRATORS,
128-130 PITT-STREET,
NEAR KING-STREET,
CONDUCT AUCTION SALES IN TOWN, SUBURBS, AND IN ANY PART OF THE STATE.

☞ SPECIAL STAFF FOR SALES AT PRIVATE RESIDENCES. EXTENSIVE AUCTION SALES IN MART, 128-130 PITT-STREET, NEAR KING-STREET, EVERY FRIDAY, AT 11 O'CLOCK A.M.

☞ INVENTORIES AND VALUATIONS FOR PROBATE MADE BY THE PRINCIPALS.
☞ CASH ADVANCES made against Goods received for Unreserved Sale.

TELEPHONE, 2046.

JAMES R. LAWSON AND LITTLE,
FINE ART AND GENERAL AUCTIONEERS,
128 130 Pitt street, near King-street.

IMPORTANT TO DENTISTS.

UNRESERVED AUCTION SALE
on
TUESDAY NEXT, 7th JULY,
AT 11 O'CLOCK A.M.
COMPLETE DENTAL OUTFIT,
The Property of a Gentleman leaving the State.
Comprising
CHAIRS, OAK AND MAHOGANY CABINETS.
S. S. WHITE CYLINDER CHAIR,
Constructed with all the Latest Improvements.
AND AN EXTENSIVE ASSORTMENT
of
GENERAL DENTAL REQUISITES.

☞ ON VIEW MONDAY NEXT, 6th JULY, FROM ELEVEN O'CLOCK A.M.

NO RESERVE.

JAMES R. LAWSON AND LITTLE,
GENERAL AUCTIONEERS,
128-130 PITT-STREET, near KING-STREET.

DARLINGHURST.

IMPORTANT SALE BY AUCTION
on
WEDNESDAY NEXT, 8th JULY,
AT 11 O'CLOCK A.M.,
at
"LARA,"
PRINCES-ROAD, DARLINGHURST
(OFF BAYSWATER-ROAD).

Under instructions from Mrs. FAIRFAX-ROSS, in consequence of her projected departure for Europe.

THE WHOLE OF HER
HANDSOME AND HOUSEHOLD EFFECTS,
comprising
PICKED OAK DINING-ROOM FURNITURE,
FINEST QUALITY LINOLEUM and EASTERN RUGS.
COMFORTABLE EASY CHAIRS,
LUXURIOUS DRAWING-ROOM CHESTERFIELD,
Soft Stuffed throughout, and covered in loose Tafieta Cover.

VALUABLE SCHILLER PIANOFORTE.

Upright Grand, in Handsome Walnut Case.
☞ An exceedingly fine instrument, almost new. Can be highly recommended.

HANDSOME DOUBLE BEDROOM SUITE, manufactured in picked Tasmanian Blackwood, beautifully finished, and arranged with every Modern Improvement.
BRACK AND BRASS HALF-TESTER BEDSTEADS (Double and Single Rooms), fitted complete with best quality of Bedding.

HANNAM'S COPPER BATH-HEATER, for Gas, almost new.
LATEST PATTERN EUREKA GAS STOVE, No. 607, with Enamelled Top and Sides.
PATENT THREE-ROLLER MANGLE, CABINET ICE-CHEST.
KITCHEN AND LAUNDRY UTENSILS, etc., etc.

☞ ON VIEW, TUESDAY, 7th JULY, from 2.30 o'clock afternoon till 5 p.m.

JAMES R. LAWSON AND LITTLE,
FINE ART AND GENERAL AUCTIONEERS,
128 and 130 PITT-STREET, near KING-STREET.

MONDAY, 6th JULY,

At 11 a.m.

IMPORTANT AUCTION ANNOUNCEMENT
to
LADIES AND GENTLEMEN
furnishing, and others.

UNRESERVED SALE BY AUCTION
of
SUPERIOR HOUSEHOLD FURNITURE

AND GENERAL EFFECTS,
Removed for convenience of Sale,
from the Residence of
MR. F. S. BRAMBLE,
DRUMMOYNE,
Consisting of
TABLE GLASS, CHINA, ELECTROPLATE,
SEVERAL SUPERIOR BORDERED CARPETS and Runners, Brussels and Axminsters,
BEAUTIFULLY FINISHED BREAKFAST ROOM FURNITURE, in Best American Walnut,
SUPERIOR DINING-ROOM FURNITURE, including Handsome Morocco Suite,
TWO MAGNIFICENT ENCLOSED BOOKCASES, in finest Cedar throughout, Stained Walnut,
OAK CYLINDER FALL DESK,
Pretty Bird-cage and Drapery,
MAHOGANY SECRETAIRE, ENCLOSED BOOKCASE, SUPERIOR IRON SAFE, by Phillips,
with Two Jewel Drawers,
VALUABLE ANGELUS PIANOLA PLAYER, Imported by Nicholson, originally cost £90,
SWEET TONED WALNUT COTTAGE PIANO, in splendid order, by Cull Horsch,
WALNUT PIANO, by BRETTKOPT, in excellent condition,
SEVERAL SUPERIOR FLAGS and STREAMERS, suitable for the American Decorations,
LOVELY SHERATON BEDROOM SUITE, consisting of Double Wardrobe, pair Toilets, Towel Rail, and two Upholstered Chairs, Elegant Double Toilet Service,
MAPLE ASH BEDROOM SUITE, Bearoomfitted Suite, in Cedar,
SEVERAL SUPERIOR BEDS AND BEDDING,
Comfortable Eugenie Saddle-bag Lounge,
ANTIQUE CARVED OAK DINING TABLE,
SUPERIOR RALEIGH GAS STOVE,
Garden Hose, Kitchen Utensils,
Quantity Superior Linoleum,
and Sundries.

WALTER BRADLEY AND CO.
beg to inform Ladies and Gentlemen furnishing and others, that they will conduct the above unreserved Sale by Auction, at their
COMMODIOUS AUCTION ROOMS,
324 GEORGE-STREET,
on
MONDAY NEXT, AT 11 A.M.
On View This Day up to 1 o'clock.

WEDNESDAY, 15th JULY.

EXTENSIVE CLEARING SALE BY PUBLIC AUCTION,
under instructions from
Messrs. BRISCOE and CO., Ltd.,
to be held on their premises,
56 YORK-STREET,
in consequence of their removal to new buildings, 252 KENT-STREET, and relinquishing several departments.

An extensive and varied assortment of MACHINERY, consisting of
HORIZONTAL ENGINES and PUMPS, PULLEYS, LATHES, Etc, etc.

Also a large quantity of
FURNISHING IRONMONGERY, HARDWARE, GLASSWARE, and PAINTS, comprising Engine Packing and Hose, Plate Nails, Lath Nails, Paints, Chain, Spades, Shovels, Forks, Saws, Hammers, Axes, Chopper, Fry Pans, Wire Rope Rivets, Spikes, Lamps and Lamp Chimneys, Chandeliers, Churns, Filters, Augers, Hay Knives, Bo s, etc, etc.

Further particulars in later advertisements.

The whole of the above to be sold ABSOLUTELY WITHOUT RESERVE.

CATALOGUES IN PREPARATION.

DEAN AND CO.
(D. H. VALANTINE, AUCTIONEER)
have pleasure in conducting the above Sale.
AUCTIONEERS' ADDRESS, 50 YORK-STREET.
TELEPHONE, 3073.
THIS DAY, JULY 4,
AT THE CENTRAL AUCTION ROOMS, 274 PITT-ST, AT 10 a.m.

GLASS and CROCKERY WARE, CUTLERY, E.P. WARE Ornaments, Kitchen Utensils, Clothing Books, lot of useful Sundries.

At 11 a.m.
FIRST-CLASS HOUSEHOLD FURNITURE
DRAWING-ROOM SUITE, Genoa Velvet
WALNUT INLAID SIDEBOARD, Mirror back
A.C. Suite, Walnut-finished Hall Stand
Cabinet, Sideboard, Cane Chairs and Rockers
Walnut OVERMANTELS, Dining Tables
A lot of FIRST-CLASS LINOLEUM
Chairs, Fenders and Irons, Pictures, Clocks
WALNUT-FINISHED WARDROBE, and Pairs Toilets
Combination and other Chests Drawers
Commodes, Couches, Toilet Tables, and Glasses
Double and Single Bedsteads and Bedding
Wire Stretchers and Bedding, Chair Bedsteads
Glass-enclosed Dresser, Mangle, Sewing Machines
Office Partition, Store Truck
COPPER-JACKETED BOILER.

A. G. JENKINS
will sell, as above, THIS DAY, at 2.30,
AT 120 GEORGE-STREET WEST, near Shepherd-street.
MIDDLETON and CO. will by auction, at 3 very nice Pianos, Handsome Sideboard, and a very fine lot of Household Furniture, removed from the Glebe and Newtown. NO RESERVE.

RICHARDSON AND WRENCH, LTD.,

AUCTIONEERS AND VALUATORS.
SALES EFFECTED BY AUCTION OR PRIVATELY.

PROPERTIES LET,

embracing all Classes of
RESIDENCE AND BUSINESS.
Strict, competent supervision of all Renovations and Repairs.
RENTS AND INTERESTS, ETC., COLLECTED.
ESTATES MANAGED.
Particulars of Residences, Furnished or Unfurnished, and rentals required, are invited for our Register "To Let."
VALUATIONS MADE FOR MORTGAGE, PROBATE SELLING, MUNICIPAL TAXATION, ETC.
SPECIAL ARRANGEMENTS MADE FOR VALUING AND CONDUCTING SALES LOCALLY OF COUNTRY ESTATES.

IN THE ESTATE OF THE LATE J. B. C. MILES.
AT ASHFIELD (or SUMMER HILL, equi-distant from the two Stations), at the Corner of QUEEN and SEAVIEW STREETS, fronting QUEEN-STREET,
IN AN EXCELLENT NEIGHBOURHOOD,
That Strikingly Elegant and Beautiful Residence, "AMBLESIDE,"
in lovely grounds of more than 3 acres, on highest site in Western Suburbs.
THIS IS ONE OF SYDNEY'S MOST NOTABLE SUBURBAN RESIDENCES, and was built regardless of cost in an unusually substantial manner.
The Architecture is a modification of Early English Classic Styles, giving a REMARKABLY BEAUTIFUL RESULT.
THE INTERIOR IS SUPERBLY DECORATED THROUGHOUT, and contains many charming features, such as Overmantels, Stained-glass Windows, Domed Ceilings, Fireplaces, etc, etc.
ON THE GROUND FLOOR, opening from hall 9ft wide, are Dining-room (20 x 16), Double Drawing-room (as two rooms, 23 x 15) and 22 x 15), and Study (12 x 16). Large Kitchen, with hot-water pipes over, baths and sinks; spacious Laundry, fully equipped, and with Servants' Bath, 2 large Pantries, and front room. Cellar, with wine bins.
UPSTAIRS, from very roomy landing, are 2 large Bedrooms (23 x 16, 21 x 14, and 22 x 14), Dressing-room (12 x 9), Bound le or Nursery (16 x 10), Servants' Bedroom, Bath-room, and Linen-room. One room and two enclosed Balconies.
ALL THE ROOMS ARE LOFTY, and the details of finish of the very best quality.
THE CLOSE-TILED LEAD-LASHED VERANDAH, a notable feature, with its solid concrete roof, makes the house cool in summer and comfortable in winter.
THE WHOLE PROPERTY IS IN EXCELLENT REPAIR.
The House was built to accommodate a small family, but can be easily added to at one spot without interfering with the architectural effect.
There is a very CONVENIENTLY-ARRANGED STABLE, design in keeping with the house, over 150 feet away from the residence, containing 2 stalls and large loose box, with fine loft above; a Coachhouse, Harness-room, with glass sliding-door case, Man's-room, and Cowstall. The whole could be readily turned into a MOTOR GARAGE.
THE LOT CONSTITUTES A SPLENDID SITE, and in addition to being well laid out with gravel paths, park fencing, lawns, and plants, and exotic shrubs, contains a number of indigenous trees, which make a delightful feature in the property. There is an independent Garden Water Supply from 3 large wells and 3 tanks, connected by Windmill. Tool and Summer Houses, Ornamental Fonts, etc, etc.
The Entrance Gates are very handsomely designed, in front, and swing from massive stone pillars.
This is one of those Properties which occasionally come upon the market owing to the exigencies of a Trust Estate, and gives a Bargain chance to a person of means and taste.
THE "UNIMPROVED" VALUE is reasonably assessed by the Municipality. The Property has about 500 feet frontage to Queen-street, on which 413 feet has a depth of about 308 feet, and about 93 feet has a depth of 220 feet, this second portion being a Grazing Paddock.
TORRENS TITLE.
The Situation of this and the Surrounding Excellent Properties is on the Finest Hill Site in the Western Suburbs, and is noted for its healthiness.
It is AN IDEAL AND ELEGANT SUBURBAN HOME FOR A SQUATTER OR PROFESSIONAL MAN.
RICHARDSON and WRENCH, LTD., will sell by Public auction, at their Rooms, Pitt-st, on FRIDAY, NEXT, 10th inst., at 11.30 a.m.,
The above, by direction of the Trustees. (3845)

SUBURBAN LANDS.

FIVE DOCK.—Block of about 6 acres, having large frontages to the Great North and Lyons roads. On it is a quarry of good white metal. The balance is good building land.
ABBOTSFORD.—Three Villa Sites, fronting Great North-road, opposite Blackwall Point-road, each 50ft frontage by a good depth.
GRANVILLE.—Block of 1 acre 3? p., fronting Bright-street, being lots 12 to 15, sec. Z, Brightside Estate.
RIVERSTONE.—Block of land, having 175ft frontage to Clarendon-road, and 75ft to Chaucer-road, portions of the Clive Estate.
PORT HACKING.—5 acres, Dominic-street and Burraneer Bay-road. Dolan's Subd., next to Mr. Walker's Residence.
RICHARDSON and WRENCH, Limited (in conjunction with BURSAINE ROAD, 664 PITT-STREET), will sell by Auction, at the Rooms, Pitt-street, on FRIDAY, 10th July, at 11.30 a.m.,
The above. Plans on view.
A. J. REYNOLDS, Solicitor, Moore street, acts for Vendor. (3843)

L.—RANDWICK.
"ELGIN," situate in THE AVENUE, Randwick.
By order of the Executors ESTATE late ARCHIBALD FORSYTH.
It is a faithfully erected two-story Residence, built of brick (cemented), on brick foundation, slated roof, containing verandah (tiled) and balcony in front, verandah and enclosed balcony at rear, hall, drawing and dining rooms, sitting room, 5 bedrooms, servant's room, bathroom, linen closet, pantry, and kitchen; laundry and wine cellar in the basement; detached stable and coachhouse, man's room, loft.
LAND, 92 feet frontage, with great depth of 247½ feet.
Torrens Title. The most desirable situation, being neighboured by excellent properties and very convenient to tram, etc.
2.—COWPER-STREET, RANDWICK
between Cross and Cook streets,
and having a frontage to Cowper-street of about 172 feet by a depth of about 154 feet.
Torrens title.
AUCTION SALE, FRIDAY, 10th JULY,
at our Rooms, 98 Pitt-street, at 11.30 o'clock,
in conjunction with Messrs. WALKER BROTHERS.
RICHARDSON and WRENCH, Ltd. (3850)

ABSOLUTE SALE.

MITTAGONG.—Block 240, of 2ac. 10p., a corner, about 5 chains frontage to each three roads.
DITTO.—Block 240, of 2ac. 1r. 17p., having 5 chains frontage to a Government road.
BUNDANOON.—Blocks 2 and 3, each 66ft to Rose-street x 132ft in depth, in Lots.
BERRIMA.—TOWNSHIP BLOCKS.
Lot 1.—A Corner, 132ft to Oldbury-street x 165ft to Wilkinson-street.
Lot 10.—Rear 165ft to Wilkinson street x 132ft.
Lots 2 to 7.—Each 66ft to Oldbury-street x 132ft.
Lot 8.—A Rear 165ft to Bowen-street x 132ft.
Lot 8.—132ft to Oldbury-street x 165 to Bowen-street.
SUTHERLAND ESTATE.—ILLAWARRA LINE—FREEHOLD.
Lots 9 and 11, Sec. 8.—Each 40ft, Illawarra-road, x 120ft, close to hotel and station; splendid building blocks.
Lots 14 and 15, Sec. 6.—Opposite Goods Shed, each 40ft x 120ft, close to hotel and station; splendid building blocks.
Lots 8, 9, 10, 13, 16, 15, and half of 14, fronting East-parade, close to station, all splendid high lands and level, commanding good views.

RICHARDSON and WRENCH, Ltd., will sell by public auction, at the Rooms, Pitt-street, on FRIDAY, 10th JULY, at 11.30 a.m. (3850)
The above Lands.

ILLAWARRA RAILWAY LINE.
MARRICKVILLE.—4 acres 1 rood 8¦ perches, comprising—
LYMERSTON HOUSE and GROUNDS.
379 feet 8 inches frontage UNWIN'S BRIDGE ROAD.
369 feet 8 inches frontage RAILWAY LAND.
360 feet frontage WAY STREET.

By order of the Chief Commissioner for Railways.
To
MANUFACTURERS, BUILDERS, and SPECULATORS
This large Block,
4 ACRES, 1 ROOD 8¦ PERCHES
of desirable frontage is commended to their notice as affording an excellent opportunity to acquire an extensive area, a little beyond Sydenham Railway Station, on the main Illawarra line. The house is substantial and commodious, and has good outlet to any mode of treatment of the land. PLAN ON VIEW.
AUCTION Sale Friday, 10th July, at our Rooms, 98 Pitt-street, at 11.30 a.m., in conjunction with Mr. FRED WEBB.
RICHARDSON and WRENCH, Ltd. (3855)

By Order of the Trustees Estate late OWEN POWIS.
1.—WOOLLAHRA FREEHOLD.
That COMMODIOUS SHOP, known as HOWARD'S RUBBER HOUSE, and DWELLING adjoining, No. 81 and 82 QUEEN STREET. They are built of brick (cemented front) on stone foundation, with sandstone in front. The former contains large Shop, Storeroom, Office, and Workshop, on the ground floor, with 5 rooms, bathroom and kitchen upstairs; the other contains Shop, dining-room, 4 bedrooms, bathroom, kitchen, and washhouse. Land 43¼ x 115ft back to a lane. Torrens title.
RENTAL £156 PER ANNUM.
An improving business position. In a populous Suburb, convenient to the trams.
LOT 2.—STRATHFIELD.
A choice position in this convenient railway suburb. A Double-fronted COTTAGE, known as CARTHONA, fronting WOODWARD-AVENUE, off the Boulevard. It is built of brick on brick (set in cement) foundation, has verandah front and side, and contains hall, drawing and dining rooms, 4 bedrooms, bathroom, pantry, kitchen, and laundry. Land 58ft x 165ft. Torrens Title.
RICHARDSON and WRENCH, Limited, will sell by auction, at the Rooms, 98 Pitt-street, on FRIDAY, 10th JULY, at 11.30 o'clock.
The above Property.
In the Estate of the late JOHN HOWARD.
1.—BALMAIN.—A Weatherboard COTTAGE, No. 21 KING-STREET, between Turner-street and Birchgrove-road. It contains hall, 3 rooms, kitchen, and washhouse. Land 33ft x 120ft. Torrens Title.
2.—BALMAIN.—TWO COTTAGES, Nos. 9 and 9A KING-STREET, between Darling and Turner streets. One built of brick, and contains hall, 4 rooms, kitchen, and washhouse; the other is of Weatherboard, and contains hall, 3 rooms, kitchen, and washhouse. Land 33ft x 140ft on one side, and 152ft on the other, width at rear 99ft 6in. Torrens.
3.—WILLOUGHBY.—A HALF-ACRE BLOCK, portion of Harris Estate, having 66ft frontage to the west side of WILLOUGHBY-ROAD, a short distance south of Mowbray-road, and 66ft to the east side of Penshurst-street, with a depth through of 330ft.
RICHARDSON and WRENCH, Limited, will sell by auction, at their Rooms, 98 Pitt-street, on FRIDAY, 10th JULY, at 11.30 o'clock.
The above Properties.
GEO CRICYTON SMITH, Esq., Pitt-street and Martin-place, ½ Solicitor to the Estate. (3837)

BY ORDER OF THE MORTGAGEE.
MERRYLANDS.
TWO semi-detached COTTAGES, fronting LEIGH-ST, off Hawkesbury-street, close to the Public school. They are newly-erected of brick and weather board, and contain each 3 rooms. Land 40ft x 100ft 11¼ inches.
AUCTION SALE at the Rooms, 98 Pitt-st, on FRIDAY, 10th JULY, at 11.30 o'clock.
RICHARDSON AND WRENCH, LTD. (3858)

NOTICE.—E. ATKINS, Eulalia Nursery, is REMOVING to 41 Hunter-st. Auct. Sales daily, 3 o'clock.

BY ORDER OF THE CITY COUNCIL.
CITY COUNCIL LEASES
of portions of
the well-known
ATHLONE-PLACE RESUMPTION AREA,
at Rentals to be bid per foot frontage.
Lease is for 50 years, and the land is not to be used for industrial purposes, but applied for COMMERCIAL, MANUFACTURING, and INDUSTRIAL USES.
The favourable situation of this land in regard to the City corner, Railway Goods Yards, and radiating suburbs, should impress all persons seeking vacant sites, whereon to erect the style of building to exactly meet their particular needs, and so give facilities for the easy working of their respective enterprises.
Form of Lease will be on view at the Offices of the City Solicitor, Yarralla-chambers, 109 Pitt-street, city, or on application to the Town Clerk, Town Hall, Sydney, or the Auctioneers.

SPECIAL AUCTION SALE DAY,
MONDAY, 17th AUGUST, 1908,
at 98 Pitt-street, SYDNEY, at 11.30 Sharp.
RICHARDSON and WRENCH, LIMITED,
RAINE and HORNE
(in conjunction).
THOMAS H. NESBITT,
Town Clerk.

RAINE AND HORNE,
86 PITT-STREET,
AUCTIONEERS, LAND AND ESTATE AGENTS, ATTORNEYS UNDER POWER, AND VALUATORS.
SALES OF CITY AND COUNTRY PROPERTIES EFFECTED
BY PUBLIC AUCTION AND BY PRIVATE TREATY.
VALUATIONS FOR PROBATE AND OTHER PURPOSES.
SUPERVISION AND MANAGEMENT OF ESTATES UNDERTAKEN.
RENTS COLLECTED.

By Order of the Executors of the late B. M. FITZGERALD.

WOOLLAHRA,
corner of EDGECLIFF-ROAD and WALLIS-STREET.
A SUBSTANTIAL, WELL-BUILT RESIDENCE, known as "CORRIE,"
containing 7 large rooms, kitchen, pantry, bathroom, and laundry.
THE LAND has a frontage to EDGECLIFF-ROAD of about 16 feet, by a depth of about 81 feet along WALLIS-STREET, through to Fischer-lane at the rear, to which it has a frontage of about 22 feet.
TORRENS TITLE.
A WELL-SITUATED PROPERTY in a GOOD-LETTING LOCALITY.
RAINE and HORNE will sell by PUBLIC AUCTION, in the Rooms, 86 Pitt-street, NEXT THURSDAY, 23rd JULY, at 11.30 a.m. (884)

DRUMMOYNE.
A BUILDER'S OPPORTUNITY.
AN EXCELLENT BLOCK OF LAND in THOMPSON-ST, adjoining the Jetty, having a frontage to THOMPSON-STREET of about 282 feet, and also having a frontage to the 66ft Reservation, thus giving the block PRACTICALLY a WATER FRONTAGE.
TORRENS TITLE.
RAINE and HORNE will sell by PUBLIC AUCTION, in the Rooms, 86 Pitt-street, NEXT THURSDAY, 23rd JULY, at 11.30 a.m. (885)
BY ORDER OF THE TRUSTEES IN A DECEASED ESTATE.
RIGHT AT THE STATION.
FLEMINGTON.
LOTS 16, 17, 18, SEC. 7, UNDERWOOD ESTATE, having a total frontage to HAMMERSMITH-ROAD of about 132 feet, and a DEEP FRONTAGE TO FLEMINGTON-ROAD.
TORRENS TITLE.
RAINE and HORNE will sell by PUBLIC AUCTION, in the Rooms, 86 Pitt-street, NEXT THURSDAY, 9th JULY, at 11.30 a.m. (883)
BY ORDER OF THE CURATOR OF INTESTATE ESTATES.—Estate of SARAH PRATT, deceased.
FOREST LODGE,
in ROSS STREET, almost at the corner of St. John's-road.
No. 21 ROSS-STREET,
a detached weatherboard Cottage, containing 3 rooms, and standing on land having a frontage of about 30ft to ROSS-STREET, by a depth of about 130ft.
TORRENS TITLE.
A SUITABLE SITE FOR A SHOP OR PAIR OF DWELLING HOUSES.
RAINE and HORNE will sell by PUBLIC AUCTION, in the Rooms, 86 Pitt-street, NEXT THURSDAY, 9th JULY, at 11.30 a.m. (882)

DARLINGTON,
NO. 82 DARLINGTON-ROAD,
opposite Post-office and Council-chambers.
A DWELLING, built of brick on stone foundation, slate roof, verandah and balcony in front, and containing hall, 4 rooms, kitchen, pantry, and laundry. RENTALS, £57 to be per annum.
LAND 30ft x 110ft.
FOUR HOUSES, Nos. 2 to 8 FITZROY-STREET, corner of Waterloo-street; and COTTAGE, No. 10 ALBION-LANE, at rear. The former have each 3 rooms and kitchen. The Cottage has 5 rooms and kitchen. LAND 53½ft frontage Fitzroy-street x 87ft along Waterloo-street. TOTAL RENTALS £182 10s per annum.
COOGEE-LONG BAY-ROAD.—THE WELL-KNOWN PROPERTY of late Mr. VICKERS, "CHAMPSTEAD," built of rusticated Weatherboard, on stone, verandahs, stone flagged on all sides, and containing 6 rooms, dining-room, 3 bedrooms, hall, kitchen, storeroom; also detached Weatherboard Cottage, coachhouse, stable, harness room, etc., formerly with glass roof. LAND, 7 ACRES 1 ROOD 20 PERCHES. An elevated site, commanding pleasing views of ocean and district. LAND COULD BE SUBDIVIDED EASILY.
Messrs. ROBSON and COWLISHAW, City Bank-chambers, Pitt-street, are Solicitors to the Estate.
HARDIE and GORMAN have received instructions from the TRUSTEES to sell by public auction, at their Sale Rooms, 133 Pitt-street, at 11.30 o'clock on
NEXT WEDNESDAY, 8th JULY, 1908,
The above-described Properties, all of which are in good order.
THE TITLES ARE TORRENS ACT.
IN THE ESTATE OF RICHARD McGAURR, Deceased,
SMITHFIELD,
right in the centre of the Township.
LOT 1.—1 ACRE 2 ROODS, fronting the MAIN PARRAMATTA-ROAD (close to Fairfield-road and the 'Bus stand), upon which are erected:—
"A".—W.B. COTTAGE, with iron roof, 4 rooms, and kitchen;
"B".—W.B. COTTAGE, with iron roof, 4 rooms, etc., and BLACKSMITH'S SHOP adjoining.
Keys at Randall's Store, close by.
LOT 2.—BLOCK OF LAND, 6 ACRES 3 ROODS 20 PERCHES, fronting FAIRFIELD ROAD, close to Lot 1, and adjoining Mr. McLean's property. The Land is Fenced.
PLAN on view at the Sale Rooms.
F. V. McCULLOCH, Esq., 118 Pitt-street, Solicitor to the Estate.
HARDIE and GORMAN have received instructions to sell by PUBLIC AUCTION, at their Saleroom, 133 PITT-STREET, at 11.30 o'clock on
NEXT WEDNESDAY, 8th JULY, 1908,
The above-described Properties.
BY ORDER OF THE TRUSTEES.
GLEBE.
AT THE CORNER OF DARGHAN AND LYNDHURST STREETS, CLOSE TO WENTWORTH PARK.
LOT 1.—Nos. 56, 56, and 57 DARGHAN-STREET, three HOUSES of brick, slate and iron roofs, each 5 rooms, kitchen, laundry.
RENTS, £111 16s PER ANNUM.
LAND about 46 feet to Darghan-street by about 90 feet to lane at rear.
LOT 2.—CORNER BUILDING SITE (adjoining Lot 1), 75 fe.t to DARGHAN-STREET and 90 feet to and along LYNDHURST-STREET to Lane at Rear.
TITLE FREEHOLD.
HARDIE and GORMAN have received instructions from the Trustees to sell by Public Auction, at their Saleroom, 133 Pitt-street, at 11.30 o'clock, on
NEXT WEDNESDAY, 8th JULY, 1908.
The above-described Property, at Glebe, close to the late Captain Lyons.
The Auctioneers direct SPECIAL ATTENTION to buyers desirous of immediately SECURING GRASS LAND, and can recommend an inspection of HORNINGSEA with every confidence.
TITLE TORRENS. TERMS ARRANGED
RAINE and HORNE have been instructed to sell by PUBLIC AUCTION, in the Rooms, 86 Pitt-street, on THURSDAY, 23rd July, 1908, at 11.30 a.m.
Solicitors to the Estate, Messrs. READ and READ. (889)
TO MANUFACTURERS OR ANYONE IN SEARCH OF STORAGE ACCOMMODATION.
WATERLOO.
In BOURKE-STREET, A LITTLE SOUTH OF CRESCENT-STREET, and adjoining the Southern boundary of the Australian Brewery.
SUBSTANTIALLY CONSTRUCTED BUILDING, known as
THE SURREY BREWERY,
Standing on land having a frontage to BOURKE-STREET of about 120ft by THE UNUSUAL DEPTH of about 300ft.
THE BUILDING, WHICH IS EMINENTLY SUITABLE FOR A FACTORY OR STORE PURPOSES, IS OF BRICK on STONE, and COMPRISES GROUND and UPPER FLOORS.
The Title is Leasehold, the lease having about 69 years to run, at an Annual Ground Rent of £82.
RAINE and HORNE will sell by PUBLIC AUCTION, in the Rooms, 86 PITT-STREET, on THURSDAY, 23rd JULY, at 11.30 a.m. (887)
WAVERLEY.
A COMPACT INVESTMENT TERRACE OF THREE SINGLE-FRONTED COTTAGES,
Nos. 75, 77, and 79 SPRING-STREET.
These Cottages are well built, and each contain 2 rooms, kitchen, laundry, and bath.
At the rear, and with a SEPARATE ENTRANCE, is WEATHERBOARD STABLING, comprising six stalls, with large loft over, and cart shed.
TOTAL RENTS, £104 per annum. TORRENS TITLE. LAND, 50ft x 100ft.
RAINE and HORNE will sell by PUBLIC AUCTION, in the Rooms, 86 Pitt-street, on THURSDAY, 23rd JULY, at 11.30 a.m. (886)
By Order of the Trustees in the Estate of the late Mrs. F. M. REDWELL.
HORNINGSEA,
A HEAVILY GRASSED PROPERTY,
of 612 ACRES,
ONLY 30 MILES FROM SYDNEY, and 5 miles from Liverpool Station, with an EXTENSIVE FRONTAGE TO THE MAIN germanium-ROAD.
Opportunity to secure a GRAZING PROPERTY capable of at once CARRYING A VERY LARGE QUANTITY OF STOCK.
THE TRUSTEE HAS HAD NUMEROUS OFFERS LATELY FOR AGISTMENT AND FOR LEASE, BUT THEIR DESIRE IS TO REALISE AND WIND UP THE ESTATE.
THE LAND IS WELL IMPROVED, all cleared, with the exception of a few shade trees.
A LARGE and SUBSTANTIAL HOMESTEAD, COMPRISING 8 rooms, bathroom, porch entrance, and containing hall, 9 rooms, dressing-room, bathroom, 2 bed rooms for maids, 3 pantries, linen-press, kitchen, and laundry, fuel shed of wide. Detached is a billiard-room of wide., summer-house, lumb-house, and dairy.
THE LAND CONTAINS
an area of
1 ACRE 2 ROODS 38 PERCHES,
having large frontage to west side of BADMINTON-ROAD,
together with about
1 ACRE 2 ROODS 23 PERCHES
(opposite the above-described lac 2rds 38per.)
on the east side of Badminton-road. On this Block are man's cottage, stables, buggy-house, coachhouse, feedroom, cowhail, etc., etc.
PARTIES TO VIEW at the Auctioneers' Rooms can obtainable from the Auctioneers.
IMMEDIATE POSSESSION WILL BE GIVEN.
TORRENS TITLE.
RICHARDSON and WRENCH, Ltd., will sell by auction, at the Rooms, on FRIDAY, 24th JULY, at 11.30 a.m.,
BAINBRIDGE, CROYDON.
Messrs. DIBBS and PARKER are Solicitors of the Estate.

TO CLOSE ACCOUNTS.
VALUABLE CITY AND SUBURBAN PROPERTIES.
1.—CITY.
A PROMINENT CORNER, close to WHARFS and DARLING HARBOUR RAILWAY. A CAPITAL SITE for STORE or WAREHOUSE.
20ft 9in to BATHURST-STREET,
77ft 6in to DUNCAN-STREET,
extending back to Barker's-lane at the rear, on which are erected premises Nos. 41 and 43 Bathurst-street, and No. 2 Duncan-street.
The property is situated in growing business quarter of the city, between Sussex-street and Darling Harbour. Torrens title.
2.—GLEBE POINT.
A.—A PROMINENT CORNER, at the TRAM TERMINUS, having the following frontages:—
154ft to the GLEBE POINT-ROAD,
225ft to COOK-STREET,
together with the COTTAGE RESIDENCE known as SIDCUP thereon.
B.—A VALUABLE BLOCK OF LAND, situate a few yards east of the tram terminus, and having the following frontages:—
180ft to LEICHHARDT-STREET,
183ft to COOK-STREET,
with a depth through of 145 feet, together with the RESIDENCE known as DELLWOOD thereon.
RICHARDSON and WRENCH, Ltd. (in conjunction with L. L. ARTLETT, 21 Glebe-road), will sell by auction, at the Rooms, 98 Pitt-street, on FRIDAY, 7th AUGUST, at 11 o'clock.
The above Cities and Suburban Freeholds. Full particulars in a future issue. (3860)

ALBION-STREET, SURRY HILLS.
GOOD INVESTMENT, NEAR RAILWAY.
SHOP and TWO HOUSES, built to line ALBION-STREET, at corner of Waterloo-street, and Dwelling, No. 24 Albion-lane. Land about 40ft x 90ft. Rental, £114 14s per annum.
RICHARDSON and WRENCH, Ltd., will sell by auction, at the Rooms, on FRIDAY, 17th JULY, at 11.30 a.m.
Full particulars again. (3866)

BY ORDER OF
THE PERPETUAL TRUSTEE CO., LTD.,
Executors under the Will of the late Herman H. Groth.
BAINSBRIDGE, CROYDON.
For Absolute Sale, to Close the Estate.
It is a well-designed, attractive, faithfully-built, and Commodious Residence.
of brick, cemented and painted, slate roof, bay windows, verandah and balcony, porch entrance, and containing hall, 9 rooms, dressing-room, bathroom, 2 bed rooms for maids, 3 pantries, linen-press, kitchen, and laundry, fuel shed of wide. Detached is a billiard-room of wide., summer-house, lumb-house, and dairy.
THE LAND CONTAINS
an area of
1 ACRE 2 ROODS 38 PERCHES,
having large frontage to west side of BADMINTON-ROAD,
together with about
1 ACRE 2 ROODS 23 PERCHES
(opposite the above-described lac 2rds 38per.)
on the east side of Badminton-road. On this Block are man's cottage, stables, buggy-house, coachhouse, feedroom, cowhail, etc., etc.
PARTIES TO VIEW at the Auctioneers' Rooms can obtainable from the Auctioneers.
IMMEDIATE POSSESSION WILL BE GIVEN.
TORRENS TITLE.
RICHARDSON and WRENCH, Ltd., will sell by auction, at the Rooms, on FRIDAY, 24th JULY, at 11.30 a.m.,
BAINBRIDGE, CROYDON.
Messrs. DIBBS and PARKER are Solicitors of the Estate.

TO CLOSE ACCOUNTS.
VALUABLE CITY AND SUBURBAN PROPERTIES.
1.—CITY.
A PROMINENT CORNER, close to WHARFS and DARLING HARBOUR RAILWAY. A CAPITAL SITE for STORE or WAREHOUSE.
20ft 9in to BATHURST-STREET,
77ft 6in to DUNCAN-STREET,
extending back to Barker's-lane at the rear, on which are erected premises Nos. 41 and 43 Bathurst-street, and No. 2 Duncan-street.
The property is situated in growing business quarter of the city, between Sussex-street and Darling Harbour, Torrens title.
2.—GLEBE POINT.
A.—A PROMINENT CORNER, at the TRAM TERMINUS, having the following frontages:—
154ft to the GLEBE POINT-ROAD,
225ft to COOK-STREET,
together with the COTTAGE RESIDENCE known as SIDCUP thereon.
B.—A VALUABLE BLOCK OF LAND, situate a few yards east of the tram terminus, and having the following frontages:—
180ft to LEICHHARDT-STREET,
183ft to COOK-STREET,
with a depth through of 145 feet, together with the RESIDENCE known as DELLWOOD thereon.
RICHARDSON and WRENCH, Ltd. (in conjunction with L. L. ARTLETT, 21 Glebe-road), will sell by auction, at the Rooms, 98 Pitt-street, on FRIDAY, 7th AUGUST, at 11 o'clock.
The above Cities and Suburban Freeholds. Full particulars in a future issue. (3860)

REFUSE SUBSTITUTES.—When you have a Cough or Cold insist upon getting Bonnington's Irish Moss. There are many imitations in the market, but you take only "Bonnington's," of 40 years' fame.
WOLFE'S SCHNAPPS is bottled particularly for home use—large and small only.
WOLFE'S SCHNAPPS is bottled particularly for home use—large and small only.

BY DIRECTION OF THE STATE PREMIER.
CENTENNIAL PARK LANDS.
LOT 16, SECTION 24,
will be offered on
WEDNESDAY, 8th JULY, 1908,
at 11.30 a.m.,
at the Rooms, 133 Pitt-street, Sydney.
HARDIE AND GORMAN. (3a-2)
TO GENTLEMEN OF MEANS REQUIRING A LARGE RESIDEN

FUNERALS.

REQUIEM MASS, for the Repose of the Souls of the faithful departed interred in the Roman Catholic Cemeteries at Rookwood and Necropolis ex-tension, will be celebrated at 9.15 a.m. on TUESDAY NEXT, JULY 7th, in the Mortuary Chapel at Rookwood.

ARROWSMITH.—The Friends of W. H. ARROWSMITH (late of Coonamundra) are requested to attend the Funeral of his late beloved WIFE; to move from her late residence, 11 Regent-street, Paddington, THIS DAY (Saturday), at 3 o'clock, for Waverley Cemetery. REUBEN THOMAS, Undertaker.

ARROWSMITH.—The Friends of Mr. and Mrs. CHAS. A. J. ARROWSMITH are requested to attend the Funeral of their late beloved MOTHER; to leave 11 Regent-street, Paddington, THIS DAY (Saturday), at 3 o'clock, for Waverley Cemetery. REUBEN THOMAS, Undertaker, York-street, city.

ARROWSMITH.—The Friends of Mr. and Mrs. E. T. A. ARROWSMITH, of Hurstville, are requested to attend the Funeral of their late beloved MOTHER; to leave 11 Regent-street, Paddington, THIS DAY (Saturday), at 3 o'clock, for Waverley Cemetery. REUBEN THOMAS, Undertaker, York-street, city.

ARROWSMITH.—The Friends of the Misses NINA, CLARICE, and CARMANE ARROWSMITH are requested to attend the Funeral of their late beloved MOTHER; to leave 11 Regent-street, Paddington, THIS DAY (Saturday), at 3 o'clock, for Waverley Cemetery. REUBEN THOMAS, Undertaker, York-street, city.

ARROWSMITH.—The Friends of Mr. and Mrs. G. W. ARROWSMITH are requested to attend the Funeral of their beloved SISTER, Mary Ann; to leave 11 Regent-street, Paddington, THIS DAY (Saturday), at 3 o'clock, for Waverley Cemetery. REUBEN THOMAS, Undertaker, York-street, city.

ARROWSMITH.—The Friends of Mrs. E. M'LELLAND and Mr. W. M'LELLAND, of Ormond-street, Paddington, are requested to attend the Funeral of their late beloved SISTER and AUNT, Mary Ann; to leave 11 Regent-street, Paddington, THIS DAY (Saturday), at 3 o'clock, for Waverley Cemetery.

ARROWSMITH.—The Friends of Mr. and Mrs. C. K. GORE, of Rockdale, are requested to attend the Funeral of their beloved AUNT, Mary Ann; to leave 11 Regent-street, Paddington, THIS DAY (Saturday), at 3 o'clock, for Waverley Cemetery. REUBEN THOMAS, Undertaker, York-street, city.

ARROWSMITH.—The Friends of Mr. and Mrs. J. HINCE are requested to attend the Funeral of their late beloved AUNT, Mary Ann; to leave 11 Regent-street, Paddington, THIS DAY (Saturday), at 3 o'clock, for Waverley Cemetery. REUBEN THOMAS, Undertaker, York-street, city.

BARBER.—The Relatives and Friends of Mrs. SARAH ANN BARBER are kindly invited to attend the Funeral of her late beloved HUSBAND, Charles, which will move from her residence, 52 Alchison-street, North Sydney, THIS (Saturday) AFTERNOON, at 2.45, for St. Thomas' Church of England Cemetery, North Sydney. WOOD and COMPANY, Funeral Directors, Sydney and Suburbs. Tel., 795.

CLIFTON.—The Relatives and Friends of Mrs. BOYCLON are kindly invited to attend the Funeral of her late BROTHER-IN-LAW, William Clifton, which will move from her residence, Kissing Point-road, Turramurra, THIS (Saturday) AFTERNOON, at 3.15, for St. John's Church of England Cemetery, Gordon. WOOD and COMPANY, Funeral Directors. Tel., 795, etc. Sydney, North Sydney, and Suburbs.

CAMPBELL.—The Friends and Relatives of Mr. WILLIAM CAMPBELL are kindly invited to attend the Funeral of her dearly beloved HUSBAND, William; to move from 99 Raglan-street, Darlington, THIS AFTERNOON, at 1.30, for the Necropolis.

CAMPBELL.—The Friends and Relatives of CHARLES CAMPBELL are kindly invited to attend the Funeral of his dearly beloved BROTHER, William; to move from 99 Raglan-street, Darlington, THIS AFTERNOON, at 2.30, for the Necropolis.

CAMPBELL.—The Friends of Mr. and Mrs. FLANAGAN are kindly invited to attend the Funeral of their dearly beloved BROTHER-IN-LAW, William Campbell; to move from 99 Raglan-street, Darlington, THIS AFTERNOON, at 2.30, for the Necropolis.

CAMPBELL.—The Officers and Members of the PHOENIX LODGE, No. 77, I.A.O.D., are kindly invited to attend the Funeral of their late Brother, W. CAMPBELL; to move from 99 Raglan-street, Darlington, THIS DAY, at 1.15 p.m., for the Necropolis.
G. E. T. ADAMS, A.D., P. J. BURTON, Secretary.

NO. 2 N.S.W. BATTERY, A.F.A.

The Funeral of Bombadier W. CAMPBELL will leave 99 Raglan-street, Darlington, for Rookwood Cemetery, at 1.15 p.m. TO-DAY. Members of the A.F.A. and other branches of the Forces are invited to attend. Dress: Review Order.

R. S. PEARCE, Major,
Commanding No. 2 Battery, A.F.A.

COONEY.—The Friends of Mrs. MARY COONEY are respectfully invited to attend the Funeral of her late dearly loved HUSBAND, John M.; to leave his late residence, 23 Greek-street, Glebe, THIS AFTERNOON, at 1.30, for the Necropolis.
COFFILL and COMPANY,
Central Office, 732 George-street, Haymarket (near Eden Station).

DAVIES.—The Friends of the late ALFRED DAVIS, B.A., are kindly invited to attend his Funeral, which will leave his late residence, Rowe Cottage, Cabramatta, at 3 p.m., THIS SATURDAY, for St. Luke's Church of England Cemetery, Liverpool.
Laurence Murphy, Undertaker. Tel., 23 Liverpool.

DAVIES.—The Friends of Messrs. JAMES and PATRICK MACKEN are kindly invited to attend the Funeral of their late beloved BROTHER-IN-LAW, Albert Edward Davies; to move from his residence, 48 Darghan-street, Glebe, THIS SATURDAY, at 1.30 p.m., for the C.E., Necropolis.

DAVIES.—The Friends of VERA, CLARE, and ELSIE DAVIES are kindly invited to attend the Funeral of their dearly beloved FATHER, Albert Edward Davies; to move from his residence, 48 Darghan-street, Glebe, THIS SATURDAY, at 1.30 p.m., for the C.E., Necropolis. Mrs. P. KIRBY and SON, Ltd., Undertakers.

I.O.O.F.—The Officers and Members of GOLDEN RULE LODGE, No. 42, and Sister Ladeys are invited to attend the Funeral of Bro. A. E. DAVIES. The cortege will leave his late residence, 48 Dargan-st, Lyndhurst, Glebe, THIS DAY (Saturday), at 1.30 p.m., for Necropolis. Members are requested to wear a black crape rosette, in the centre the colour of the highest degree which the wearer may have att. tod. with navy everg.

DOWSE.—The Friends of Mr. and Mrs. J. DOWSE are respectfully invited to attend the Funeral of their late dearly loved SON, John Denis; to leave their residence, Livingstone-road, Marrickville, THIS AFTERNOON, at 1.30, for the Necropolis, via Petersham station.
COFFILL and COMPANY,
Marrickville-road and Benjamin-street, Marrickville.

FRANKS.—The Friends of Mr. and Mrs. ARTHUR FRANKS are kindly invited to attend the Funeral of their dearly beloved SON, Albert William; to leave their residence, Swinnerton Nursery, Ermington, THIS SATURDAY, at 3 o'clock, for Church of England Cemetery, Carlingford.
R. METCALFE, Undertaker,
Tel., 86 P'matta. Parramatta.

HATCH.—The Friends of the late Mrs. ELLEN HATCH are respectfully invited to attend her Funeral; to move from 12 Bradley-street, Camperdown, TO-MORROW (Sunday) AFTERNOON, at 1.45, for Rookwood Cemetery, via Newtown Station.
F. DANGAR and CO., Undertakers,
25 George-street West.
'Phone, 409 Glebe.

HOBBS.—The Friends of Mrs. WILLIAM G. HOBBS are kindly invited to attend the Funeral of her beloved HUSBAND, which will leave Rose Cottage, Elizabeth-street, Zetland, THIS AFTERNOON, at 1.30, for M-thodist Cemetery, Rookwood.
JOSEPH METCALF, Undertaker, Redfern.

HOWLETT.—The Friends of Mr. and Mrs. JOHN REID are kindly invited to attend the Funeral of their dearly beloved NEPHEW, Sydney L. Howlett; to leave their residence, 11 Bourke-street, Redfern, THIS DAY (Saturday), at 1 past 1 o'clock, for Rookwood Cemetery.
CHARLES KINSELLA, Funeral Director,
Tel., 926. Head Office, 116 Oxford-street.

HUCKS.—The Friends of the late Mr. JOHN GEORGE HUCKS (late of Railway Dept.) are kindly invited to attend his Funeral; to leave the residence of his brother-in-law, Mr. S. Waterson, 41A Young-street, Redfern, THIS SATURDAY, at 1.30, for C.E. Cemetery, Rookwood.
T. DIXON, Undertaker, 29 Oxford-street.
'Phone, 185. Hyde Park (only address).

HUCKS.—The Friends and Relatives of Mrs. JOHN G. HUCKS are kindly invited to attend the Funeral of her beloved HUSBAND, John George; to leave the residence of his brother-in-law, Mr. S. Waterson, 41A Young-street, Redfern, THIS SATURDAY, at 1.30, for C. E. Cemetery, Rookwood.
WALTER STEWART and SON.
Tel., 1544. 122 Bathurst-street.

HUCKS.—The Friends of Messrs. HENRY, ARTHUR, RUPERT, and WESLEY THOMAS are kindly invited to attend the Funeral of their beloved GRANDMOTHER, Mrs. Maria Middleton; to leave Victoria Coffee Palace, Pitt-street, THIS (Saturday) MORNING, at 8.30, for Waverley Cemetery.

HUCKS.—The Funeral of GEORGE ERNEST HUCKS will move from his late residence, Brighton, Beresford-road, Strathfield, THIS DAY, at 2 p.m., for Necropolis (by road).
COFFILL and CO., Funeral Directors,
Tel., 143 B. Railway-parade, Burwood.

HUCKS.—The Friends of Mr. RICHARD HUCKS, senr., are kindly invited to attend the Funeral of his beloved WIFE, Mary Jane; to leave 43 Pitt-street, Redfern, THIS DAY, SATURDAY, at 1.45 p.m., for C. of E. Cemetery, Rookwood.
W. CARTER, Undertaker, Waverley.

HUCKS.—The Friends of Mrs. W. JAMES and FAMILY are kindly invited to attend the Funeral of their beloved MOTHER and GRANDMOTHER, Mary Jane Sharp; to leave 43 Pitt-street, Redfern, THIS DAY, SATURDAY, at 1.45 p.m., for C. of E. Cemetery, Rookwood.
W. CARTER, Undertaker, Waverley.

HUCKS.—The Friends of Mr. and Mrs. RICHARD HUCKS, Jun., are kindly invited to attend the Funeral of their beloved MOTHER, Mary Jane Sharp; to leave 43 Pitt-street, Redfern, THIS DAY, SATURDAY, at 1.45 p.m., for C. of E. Cemetery, Rookwood.
W. CARTER, Undertaker, Waverley.

HUCKS.—The Friends of Mr. and Mrs. H. L. HUCKS are kindly invited to attend the Funeral of their beloved MOTHER, Mary Jane Sharp; to leave their residence, 43 Pitt-street, Redfern, THIS DAY, SATURDAY, at 1.45 p.m., for C. of E. Cemetery, Rookwood.
W. CARTER, Undertaker, Waverley.

HUCKS.—The Friends of MICHAEL, JAMES, and THOMAS HUCKS are kindly invited to attend the Funeral of their beloved MOTHER; to leave 43 Pitt-street, Redfern, THIS DAY, SATURDAY, at 1.45 p.m., for C. of E. Cemetery, Rookwood.
W. CARTER, Undertaker, Waverley.

THORNTON.—The Funeral of the late Mr. WILLIAM THORNTON will leave his late residence, 551 Darling-street, Balmain, THIS (Saturday) AFTERNOON, at 1.30 o'clock, for Congregational Cemetery, Waverley.
WOOD and COMPANY,
Funeral Directors.
Sydney, Balmain, and Suburbs. Tel., 795, etc.

THORNTON.—Star of Hope Division, Sons and Daughters of Temperance.—The Officers and Members of the above Lodge are kindly invited to attend the Funeral of our Brother, WILLIAM THORNTON; to leave his late residence, 551 Darling-street, Balmain, THIS (Saturday) AFTERNOON, at 1.30 p.m., for Waverley Cemetery.
F. CLEVELAND, W.P.; S. KIRKBY, R.S.

WOOD AND COMPANY.

Integrity, lowest charges, with the finest rolling stock extant, have gained us the position of the leading Funeral Directors. All our branches are under the direct control of the Head Office.

WOOD AND COMPANY,
Head Office and Mortuary Chapel, 810-12 George-st. Tel., 795.

COFFILL AND COMPANY,
FUNERAL DIRECTORS,
FOR EQUIPMENT, EFFICIENCY, AND ECONOMY,
ARE UNEQUALLED IN THE COMMONWEALTH.
HEAD OFFICE and MORTUARY CHAMBERS, 472-84 Harris-street. Tel., 1160.
CENTRAL OFFICE: 735 George-st, Haymarket. T., 424.

W. N. BULL, UNDERTAKER,
for the convenience of Clients, has opened a CITY OFFICE in RAILWAY-BUILDINGS, Pitt-street, opp. Rawson-place, where a representative will be in attendance at any hour, day and night.
WALTER STEWART and SON, Undertakers and Embalmers, 122 Bathurst-st, nr. Elizabeth-st. T., 1544.

ROSS AND HOWMAN,
Monumental Sculptors. Tel. 98 Waverley.
Showrooms, 191-4-6, Bunnerong, Waverley Cemetery; and W. Maitland. DESIGNS and PRICES sent on application.

MONUMENTS, Headstones, Kerbings, Railings, erected in all Cemeteries by F. SMITH, Monumental Mason, Rookwood, near station.
Telephone, 38 Rookwood.

LADIES' TAILORING
at
WAY'S, IN PITT-STREET.

LADIES.—We have now the services of a First-class Ladies' Tailor, without doubt the best Ladies' Cutter and Fitter in Sydney, for COATS and SKIRTS.

Smart Tailor-made COATS and SKIRTS to order. From 4 GUINEAS.

ABSOLUTE GIFTS
AT
GOULSTON BROS'.
SALE OF BANKRUPT STOCK.
FRESH AUCTION LOTS
OPEN TO-DAY.
TASTE THEM. TRY THEM.
ABSOLUTE GIFTS.

Another Lot of Ladies' French FELT HATS, white and all Colours.
Bankrupt Sale Price, 1/1½; worth 4/11 to 8/11.

Child's Cream Beaver and Silk BONNETS, new pretty Bonnets.
Bankrupt Sale Price, 1/6; worth 3/11.

180 Ladies' Long Grey TWEED COATS, with Velvet Collar.
Bankrupt Sale Price, 8/11; worth 20/.

65 Ladies' Cloth LONG COATS, Navy, Brown, Green, Wine, and Black.
Bankrupt Sale Price, 12/11; worth 30/.

120 Russian Hare MUFFS.
Bankrupt Sale Price, 4/11; worth 8/11.

68 Bag Shape MUFFS, with Heads and Tails.
Bankrupt Sale Price, 7/11; worth 14/6.

185 Ladies' Amazonian Cloth SKIRTS, with 2 wide Bands Velvet at foot, Navy, Wine, Green, Brown, Black.
Bankrupt Sale Price, 7/11; worth double.

80 Pieces 6-4 DRESS TWEEDS.
Bankrupt Sale Price, /8½ yard. Just Half Price.

80 Pieces 6-4 AMAZONIAN CLOTH, all Colours.
Bankrupt Sale Price, /11½ yard; worth 1/6.

50 Child's Cream Beaver SETS, Muff and Fur.
Bankrupt Sale Price, 1/6; worth 2/11.

100 Real Marmot FURS.
Bankrupt Sale Price, 6/11; worth 16/6.

95 Russian Hare FURS.
Bankrupt Sale Price, 3/11; worth 10/6.

ABSOLUTE BIG GIFTS
ABOUND AT GOULSTON BROS.
Other Sales knocked out by GOULSTON BROS.' Big Bankrupt Bargains.
The Creditors are losing the money, not Goulston Bros. Their loss is your gain. You'll save a lot of money by buying all you want at Goulston Bros.

GOULSTON BROS.,
614, 616, 618, 620 GEORGE-ST.,
BRICKFIELD HILL, SYDNEY.

BARGAIN SHEETS.
SINGLE BED, 2 x 3 YARDS, 6/9 PER PAIR.
DOUBLE BED, 2½ x 3 YARDS, 8/6 PER PAIR.
LESS SALE DISCOUNT OF 2/ IN THE £.
AT BEARD, WATSON'S SALE.

THERE ARE ABOUT
EIGHT MILLION FEET
in the Commonwealth.

CALLAGHAN BOOTS & SHOES
ARE ON A DAILY INCREASING NUMBER OF THESE FEET.
If they haven't yet been on yours, just you call on us, and TRY ON a pair. A probable result of your doing so is that CALLAGHAN BOOTS or SHOES would soon be on YOUR feet also; and we feel confident that we should secure another regular customer.
OUR PRICES ARE STRICTLY MODERATE.
CALLAGHAN and SON,
299 George-street, Sydney.

BARGAIN TOWELS.
JUST IMPORTED, SPECIAL VALUE.
11/6 PER DOZ., LESS 15 PER CENT.
SALE DISCOUNT
AT
BEARD, WATSON'S SALE.

A BARGAIN OF BARGAINS.
AUSTRALIAN BLANKETS,
Whipped Separately with Silk,
PER PAIR, DOUBLE BED SIZE, 16/11.
BEARD, WATSON'S SALE.

GREAT
END OF SEASON SALE.
WAY'S IN PITT-STREET.
ALL THIS SEASON'S
FURS,
JACKETS,
GOLF JERSEYS,
UNDERCLOTHING,
COSTUMES,
DRESSING GOWNS,
etc., etc.,
AT GENUINE SALE PRICES,
AT GENUINE SALE PRICES.
BIG REDUCTIONS.
To-day we offer a Vienna Manufacturer's Samples of WARM SLIPPERS at the maker's prices. Ask to see them in the Ladies' Boot and Shoe Department.
LADIES—
COME TO THE GREAT SALE.
BIG MONEY SAVINGS
IN ALL DEPARTMENTS.
E. WAY AND COMPANY,
213 to 219 PITT-STREET, SYDNEY.

OPEN TILL 10 TO-NIGHT.
RILEY BROTHERS ANNOUNCE
THE LAST WEEK
OF
THE GREAT SALE
OF
BANKRUPT STOCKS
BOUGHT AT AUCTION.
STOCKS MUST BE SOLD,
SO COME ALONG
FOR THE LAST WEEK'S
SPECIAL BARGAINS.

LAST WEEK. TWEED TROUSERS, 2/11. Worth 4/6.
LAST WEEK. TWEED TROUSERS, 3/11. Worth 5/6.
LAST WEEK. TWEED TROUSERS, 5/11. Worth 8/11.
LAST WEEK. WORKING SHIRTS, 1/6½. Worth 2/.
LAST WEEK. MERCERISED SHIRTS, 1/6½. Worth 2/.
LAST WEEK. MEN'S SUITS, 17/6. Worth 25/.
LAST WEEK. BOYS' SUITS, 3/11. Worth 5/9.
LAST WEEK. CONWAY SUITS, 6/11. Worth 9/11.
LAST WEEK. BOYS' KNICKERS, 1/6½. Worth 2/.
LAST WEEK. DUNGAREE TROUSERS, 1/11½. Worth 2/11.
LAST WEEK. DUNGAREE TROUSERS, 2/6. Worth 3/6
LAST WEEK. FLANNEL SHIRTS, 2/6. Worth 3/6.
LAST WEEK. LADIES' JACKETS, 5/11. Worth 10/6.
LAST WEEK. LADIES' JACKETS, 8/11. Worth 12/9.
LAST WEEK. TWEED SKIRTS, 4/11. Worth 7/11.
LAST WEEK. TWEED SKIRTS, 5/11. Worth 8/11.
LAST WEEK. CLOTH SKIRTS, 5/11. Worth 8/11.
LAST WEEK. GOLF JACKETS, 5/11. Worth 8/11.
LAST WEEK. LADIES' CRAVENETTES, 15/9. Worth 25/.
LAST WEEK. CLOTH UNDERSKIRTS, 3/11. Worth 5/11.
LAST WEEK. MOHAIR UNDERSKIRTS, 2/11. Worth 4/11.
LAST WEEK. FUR JACKLETS, 1/11. Worth 3/6.
LAST WEEK. FUR NECKLETS, 3/11. Worth 6/11.
LAST WEEK. FUR NECKLETS, 5/11. Worth 8/11.
LAST WEEK. CHILDREN'S CLOAKS, 2/11. Worth 4/11
LAST WEEK. INFANTS' CLOAKS, 8/11. Worth 15/9.
LAST WEEK. INFANTS' GOWNS, 1/11½. Worth 1/11½.
LAST WEEK. INFANTS' BONNETS, 7½. Worth 1/11.
LAST WEEK. INFANTS' FROCKS, 1/6½. Worth 2/6.
LAST WEEK. LADIES' COMBINATIONS, 1/11½. Worth 2/11.
LAST WEEK. FLETTE NIGHTDRESSES, 2/11. Worth 3/11.
LAST WEEK. FLOWER SPRAYS, /6½. Worth 1/.
LAST WEEK. MILLINERY FRUIT, /3½ spray. Worth 1/6.
RILEYS' SALE. FLORAL RIBBON, /4½. Worth /9½.
RILEYS' SALE. FLORAL RIBBON, /11½. Worth 1/11.
RILEYS SALE. TOWELS, /6½. Worth /9½.
RILEYS' SALE. TOWELS, /9½. Worth 1/3.
RILEYS' SALE. QUILTS, 2/6. Worth 3/9.
RILEYS' SALE. QUILTS, 4/11. Worth 5/11.
RILEYS' SALE. QUILTS, 10/9. Worth 17/9.
RILEYS' SALE. BLANKETS, 5/11. Worth 7/11.
RILEYS' SALE. BLANKETS, 8/11. Worth 10/6.
RILEYS' SALE. BLANKETS, 11/9. Worth 14/9.
RILEYS' SALE. BLANKETS, 15/9. Worth 20/.
RILEYS' SALE. WHITE SHEETING, /9½. Worth 1/.
RILEYS' SALE. WHITE SHEETING, /11½. Worth 1/6.
RILEYS' SALE. WHITE SHEETING, 1/3½. Worth 1/9.
RILEYS' SALE. GREY SHEETING, /6½. Worth /9½.
RILEYS' SALE. GREY SHEETING, /8½. Worth /11½.
LAST WEEK. BLANKETS, 5/11; worth 7/11.
LAST WEEK. BLANKETS, 7/6; worth 10/6.
LAST WEEK. BLANKETS, 10/9; worth 13/9.
LAST WEEK. BLANKETS, 15/9; worth 21.
LAST WEEK. BLANKETS, 19/6; worth 27/6.
LAST WEEK. WARM RUGS, 1/6½; worth 2/11.
LAST WEEK. WARM RUGS, 2/11; worth 4/6.
LAST WEEK. QUILTS, 2/6; worth 3/9, at Riley's.
LAST WEEK. QUILTS, 3/11; worth 4/6, at Riley's.
LAST WEEK. QUILTS, 5/11; worth 9/11, at Riley's.
LAST WEEK. QUILTS, 8/11; worth 13/9, at Riley's.

GREAT FUR SPLASH.
LAST WEEK OF
RILEYS' SALE OF
BANKRUPT STOCK.
COLD WEATHER NEARLY OVER.
WE MUST SELL OUR FURS,
NO MATTER WHAT WE LOSE.
ALL OUR VERY BEST FURS
PUT OUT FOR SLAUGHTER
SALE IN THREE LOTS.
NO. 1 LOT.
ALL AT 10/6. WORTH 45/.
In Foxaline, Ermine, Canadian Bear, Skunk, American 'Possum, Blue Fox, Smoke Fox, Squirrel.
NO. 2 LOT.
ALL AT 9/11. WORTH 21/.
Lovely Goods in White Fox, Pointer Fox, Sable Marmot, Russian Marmot, Blue Fox, Chenchella, White Foxaline.
NO. 3 LOT.
AT 5/11. WORTH 12/.
White Foxaline, Marmot, Russian Hare, Ermine.
ALL POST FREE.
Ladies will keep in mind that all these Furs were cheap enough before—but we must sell. So here's your chance to secure really high-class Furs at Ridiculous Prices.
RILEY BROS.'
WONDERFUL SALE.
NOTHING LIKE IT BEFORE
AND NOT LIKELY TO BE SEEN AGAIN.
SUCH CROWDS OF BUYERS.

LAST WEEK. Men's Underpants, 1/6½, worth 2/.
LAST WEEK. Men's Underpants, 1/11½, worth 3/11.
LAST WEEK. Men's Underpants, 2/6, worth 3/9.
LAST WEEK. Men's Underpants, 3/6, worth 5/6.
LAST WEEK. Men's Undershirts, 2/11, worth 4/6.
LAST WEEK. Men's Undershirts, 3/6, worth 5/6.
LAST WEEK. Men's Cheviotshirts, 1/6½, worth 2/.
LAST WEEK. Men's Overcoats, 17/6, worth 27/6.
LAST WEEK. Men's Waterproofs, 15/9, worth 22/6.
LAST WEEK. Men's Waterproofs, 19/6, worth 27/6.
LAST WEEK. Boys' Mackintoshes, 9/9, worth 17/6.
LAST WEEK. Boys' Overcoats, 9/11, worth 12/9.
LAST WEEK. Dungaree Pants, 1/11½, worth 2/11.
LAST WEEK. Dungaree Pants, 2/6, worth 3/6.
LAST WEEK. Cardigan Jackets, 2/11, worth 5/11.
RILEYS' SALE. Cardigan Jackets, 3/6, worth 8/11.
RILEYS' SALE. Men's Trousers, 3/6, worth 5/9.
RILEYS' SALE. Men's Trousers, 5/11, worth 8/11.
RILEYS' SALE. Men's Trousers, 7/9, worth 11/9.
RILEYS' SALE. Men's Suits, 15/9, worth 22/6.
RILEYS' SALE. Men's Suits, 19/6, worth 27/6.
RILEYS' SALE. Mens' Suits, 25/, worth 35/.
RILEYS' SALE. Youths' Suits, 11/9, worth 17/9.
RILEYS' SALE. Youths' Suits, 15/9, worth 22/6.

MOTHERS, READ THIS LIST.
BOYS' WARM OVERCOATS, 5/11.
Worth every penny of 10/6.

LAST WEEK. Boys' Suits, 3/6, worth 4/11.
LAST WEEK. Boys' Suits, 4/11, worth 10/6.
LAST WEEK. Boys' Suits, 9/11, worth 15/9.
LAST WEEK. Boys' Nickers, 1/6½, worth 2/.
LAST WEEK. Boys' Knickers, 1/11½, worth 3/.
LAST WEEK. Men's Hats, 3/11, worth 4/11.
LAST WEEK. Men's Hats, 4/9 worth 7/6.
LAST WEEK. Men's Hats, 6/9, worth 10/6.
LAST WEEK. Boys' Hats, 1/11, worth 3/6.
LAST WEEK. Men's Caps, /9, worth 1/3.
LAST WEEK. Men's Caps, 1/, worth 1/9.
RILEYS' SALE. Boys' Caps, /6½, worth 1/.
RILEYS' SALE. Men's Shirts, 1/3½, worth 2/.
RILEYS' SALE. Men's Shirts, 1/6½, worth 2/8
RILEYS' SALE. Men's Shirts, 1/11½, worth 2/9.
RILEYS' SALE. Men's Shirts, 2/6, worth 3/9.
RILEYS' SALE. Men's Shirts, 3/6, worth 4/11.
RILEYS' SALE. Men's Shirts, 4/6, worth 6/11.
RILEYS' SALE. Boys' Shirts, /6½, worth 1/3.
RILEYS' SALE. Boys' Shirts, 1/, worth 1/6.

RILEY BROS.' GREAT SALE,
CORNER OF GEORGE AND BATHURST STREETS,
COUNTRY CUSTOMERS.—Don't forget our wonderful 20/ Remnant Bundles, worth 50/. A big lot of useful pieces of Prints and Dress Materials.

A BARGAIN OF BARGAINS.
AUSTRALIAN BLANKETS,
Whipped Separately with Silk,
PER PAIR, DOUBLE BED SIZE, 16/11.
BEARD, WATSON'S SALE.

SHOP FITTINGS AND ACCESSORIES, Brass or Nickel.
Arms, Rim and Fall Brackets, Sockets, Show Stands, Rods, Wax Figures, etc.
C. RITCHIE, Sole Agent Harris and Sheldon, Ltd., Birmingham.
77 Elizabeth-street. Tel., 2161.

BARGAIN TOWELS
JUST IMPORTED, SPECIAL VALUE.
11/6 PER DOZ., LESS 15 PER CENT.
SALE DISCOUNT
AT
BEARD, WATSON'S SALE.

WATERS'
MIDWINTER SALE
STARTS ON MONDAY.
THE EVENT YOU HAVE BEEN WAITING FOR HAS COME AT LAST.
THE WHOLE OF OUR STOCK OF
SMART,
UP-TO-DATE
WINTER GOODS
IS TO BE CLEARED
REGARDLESS OF COST PRICE.
A WEALTH OF BARGAINS WILL GREET YOU ON YOUR ENTRANCE TO OUR COMMODIOUS STORE.
A WEALTH OF BARGAINS WILL ACCOMPANY YOU THROUGH EVERY DEPARTMENT.

BARGAINS IN COATS.
OUR SPECIAL HALF-GUINEA COAT, which is good value at 13/11, is REDUCED to 8/11.
THE VERY BEST VALUE EVER OFFERED IN SYDNEY in LIGHT and DARK GREY TWEEDS, ¾-length, with Swing Back. REDUCED to 15/11.
OUR SPECIAL GUINEA COAT, of good, heavy Tweed, ¾-length, Swing or Strap Back. REDUCED to 10/11.
CHECK AND STRIPED TWEED COATS, Grey and Fawn Mixtures, Strap Back. REDUCED to 21/. Usual Price, 29/6.
TWEED FULL-LENGTH MOTOR COATS, REDUCED to 42/. Usual Price, 55/.
THE GREATEST MONEY-SAVING EVENT OF THE SEASON.

WATERS' WINTER SALE.
BARGAINS IN SKIRTS.
BLACK CLOTH SKIRTS, 7-Gore. REDUCED to 5/11. Usual Price, 7/6.
BLACK and NAVY SERGE SKIRTS. REDUCED to 6/11. Usual Price, 10/-.
BLACK CLOTH SKIRTS. REDUCED to 8/11. Usual Price, 10/9.
BLACK AND NAVY PANAMA SKIRTS, 7-Gore, with deep stitching at foot, 12/9. Usual Price, 14/9.
BLACK PLEATED SKIRT, in Fine Serge, 15/9. Usual Price, 18/9.
SERGE AND HOPSAC SKIRTS, in Black and Navy Hopsac and Serges, Gored, 14/11, 17/9, 19/11, 23/9. REDUCED from 16/9, 19/11, 22/6, 27/.
TWEED SKIRTS, GREY AND MIXED SHADES, 7/11, 10/6, 12/9, 15/9, 19/11. REDUCED from 10/9, 12/9, 14/11, 18/6, 21/.
9-GORE RICHLY BRAIDED SKIRTS, in Black, Navy, Brown, Green and Cream, 22/6. REDUCED from 25/6.

BARGAINS IN COSTUMES.
CLOTH ETON COSTUME in Myrtle and Moss Green only, nicely trimmed Oriental Braid. REDUCED to 15/11. Usual Price, 21/.
CLOTH AND TWEED COAT AND SKIRT COSTUMES, Usual Prices, 2 to 7 Guineas. REDUCED to 2 to 5 Guineas.
THESE ARE ALL BEAUTIFULLY-MADE, WELL-CUT GARMENT, IN THE LATEST STYLE.

DRESS MATERIALS.
THE WHOLE OF OUR STOCK OF
SEASONABLE DRESS GOODS
IS BEING MARKED
AT 33 1-3rd TO 50 PER CENT. OFF USUAL PRICES.
WATCH MONDAY'S PAPERS FOR PARTICULARS OF THE CHEAPEST GOODS IN SYDNEY.

BARGAINS IN BLANKETS.
ALL-WOOL AUSTRALIAN BLANKETS, BEAUTIFUL WARM QUALITIES.
SINGLE BED SIZE, 13/6, REDUCED FROM 14/11.
THREE-QUARTER BED SIZE, 17/11, REDUCED FROM 19/6.
DOUBLE BED SIZE, 21/, 24/9, 27/6. Reduced from 22/6, 27/9, 29/11.
EXTRA LARGE DOUBLE BED SIZE, 29/6, REDUCED FROM 32/6.

WATERS' WINTER SALE.
EVERY LINE A BARGAIN. ALL FRESH SOUND GOODS.
BARGAINS IN GLOVES.
OUR GLOVES ARE RENOWNED FOR THEIR FAULTLESS FITTING AND RELIABLE WEARING.
4-Butt. Cold Kid Gloves, Self or Black stitching, in Beaver, Brown, Black, and White. Sale Price, 2/6 pair.
4-Butt. Fine French Kid Gloves (in Black only), Heavy Corded Back, size 5-2 and 5-3. Sale Price, 1/11½. Usual Price, 3/11 pr.
3-dome Kid Gloves, Self or Black points (Fownes's special make), in Beaver, Brown, Black, and Grey. Sale Price, 2/11 pr.
Fur-top Lined Kid Gloves, in Dark and Mid-Brown. Sale Price, 3/6. Usual Prices, 3/11 and 4/6 pr.
BARGAINS IN HOSIERY.
50 DOZ. LADIES' BLACK CASHMERE HOSE. Sale Price, /10½; Usual Price, 1/3.
BLACK CASHMERE HOSE. Sale Price, 1/6½; Usual Price, 1/3.
BLACK CASHMERE HOSE, with Coloured Silk-Embroidered Fronts. Sale Prices, 1/4½ and 1/6½; Usual Prices, 1/9 and 1/11½.
BLACK COTTON HOSE. Coloured Silk Embroidered Fronts. Sale Price, /10½; Usual Price, 1/3½ pr.

BARGAINS IN VESTS.
75 doz. Ladies' Heavy Ribbed Wool Vests, in White and Natural. Sale Price, /9½; Usual Price, 1/6½.
35 doz. Children's Heavy Ribbed Wool Vests, in Natural only. Size, 4, 5, 6. Sale Price, /9½; Usual Price, 1/6½.
Ladies' Ribbed Wool Undervests, in Natural only (long sleeves). Sale Price, 1/6½; Usual Price, 1/11½.

LACES AND TRIMMINGS
SACRIFICED.
NEVER BEFORE HAS THERE BEEN SUCH A SLAUGHTER OF
LOVELY LACES AND TRIMMINGS.
DRESSMAKERS, SEIZE YOUR OPPORTUNITY.
DO NOT HESITATE TO PURCHASE LARGELY.
BARGAINS IN BLACK LACES.
BLACK CHANTILLY INSERTIONS, 1in wide. Reduced to 3/11½ per doz. yards; Usual Price, 4/9 doz.
BLACK CHANTILLY INSERTIONS (Pure Silk), 4½in wide. Reduced to /8½ yard. Usual Price, /10½ yard.
BLACK INSERTIONS, 1in to 2in wide—
Reduced to /3½ yd.; Usual Price, /6½ to 1/3½.
Reduced to /11½ yd; Usual Price, 1/6½ to 2/6.
Reduced to 1/11½ yd; Usual Price, 2/11 to 5/11.
COLOURED TULLES, double width. Reduced to /4½ yd.; Usual Price, /10 to 1/3 yd.
BLACK AND COLOURED DRESS TRIMMINGS, newest designs—

REDUCED TO—	USUAL PRICE.
/8½ per yd.	/5½ to /8½ per yd.
/6	/10½ to 1/1½
/10½	1/4½ to 1/11½
/11½	2/3 to 4/11
1/11½	3/6 to 7/11
4/11	12/6 to 16/6.

LOTS OF REMNANTS HALF-PRICE.
BARGAINS IN LACE APPLIQUE FOR DRESS TRIMMINGS.

REDUCED TO	USUAL PRICE.
6½d doz. yards.	9d to 8½d per yd.
11½d doz. yds.	3d to 5½d
8½d per yd.	6½d to 1/1½
7½d per yd.	1/6½ to 2/11½
11½d per yd.	2/3 to 3/11½
1/11½ per yd.	3/11 to 5/11
2/11½ per yd.	6/11 to 11/6.

42-inch COLOURED CHIFFON, Assorted Colours. Reduced to 6½d per yd. Usual Price, 1/3½ to 2/11 yard.
REAL TORCHON LACES, all reduced, 25 PER CENT. OFF USUAL PRICES, or 5/ in the £.
SPECIAL LINE IMITATION TORCHON INSERTIONS, 1¼-inch wide. Reduced to 11½d doz. yds. Usual price, 1/6½ to 2/3 doz. yds.

BARGAINS IN RIBBONS.
KERV. RIBBON, 4 TO 6 INCHES WIDE, in assorted colours. Reduced to 3½d yd. Usual price, 10½d.
GLACE SILK RIBBON, 6 to 7 inches wide, in various shades. Reduced to 7½d yd. Usual Price, 1/6½ yd.
GLACE SILK RIBBONS, in assorted shades, 6 to 7 inches wide. Reduced to 10½; yd. Usual price, 1/6½.
WATCH MONDAY'S PAPER FOR FURTHER BARGA